

INDEX OF SHEETS  
1) TITLE SHEET

2) Quantity Sheet  
3) Plan  
4) Profile  
5) Superstructure Details  
6) Abutment Details  
7) Reinforcing Steel Schedule  
8-10) Roadway X-Sections  
11-13) Channel X-Sections  
Standards

**RECORD PLANS-MATERIAL SUPPLIERS**

**CONTRACTOR-JOHN NORTON, LUDLOW, VT.**  
**CONTRACT DATED-14 SEPTEMBER 1978**  
**CONSTRUCTION BEGAN-3 OCTOBER 1978**

**CONSTRUCTION SUSPENDED-9 JANUARY 1979 RESUMED-9 MAY 1979**  
**CONSTRUCTION COMPLETED-11 MAY 1979 ACCEPTED-24 MAY 1979**  
**RESIDENT ENGINEER-EUGENE A. ORVIS RECORD PLANS-GEORGE J. ABAIR**

**GRANULAR BACKFILL FOR STRUCTURES, SUB-BASE OF GRAVEL-  
ORWELL SAND AND GRAVEL, ORWELL, VT.**

**CONCRETE-J.P. CARRARA & SONS, WALLINGFORD, VT.**  
**STEEL PILING-BETHLEHEM STEEL CORP., BETHLEHEM, PENNSYLVANIA**  
**REINFORCING STEEL-K. ROSS BUILDING SUPPLY CENTER, LEBANON, N.H.**

**STATE OF VERMONT  
DEPARTMENT OF HIGHWAYS**

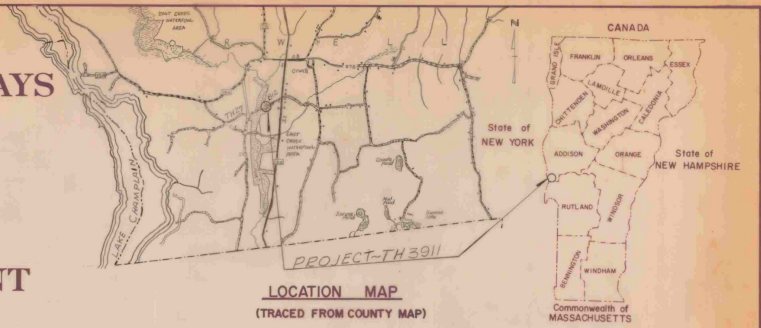

**PROPOSED IMPROVEMENT  
BRIDGE PROJECT**

**TOWN OF ORWELL  
COUNTY OF ADDISON**

**ROUTE NO: TH #27 CL. III BRIDGE NO: 12**

**PROJECT LOCATION:** PROJECT BEGINS AT A POINT APPROXIMATELY 0.25 MILES WESTERLY OF INTERSECTION OF TH #27 & VT. RTE. 22A AND EXTENDS 150' ALONG TH #27.  
**PROJECT DESCRIPTION:** THE PROJECT SHALL CONSIST OF REMOVAL OF EXISTING STRUCTURE, CONSTRUCTION OF A NEW PRESTRESSED CONCRETE VOIDED SLAB BRIDGE AND NECESSARY ROADWAY AND CHANNEL WORK.

LENGTH OF STRUCTURE :	46.0 FEET
LENGTH OF PARTICIPATION ROADWAY :	104.0 FEET
LENGTH OF NON-PARTICIPATION ROADWAY :	- FEET
LENGTH OF PROJECT :	150.0 FEET

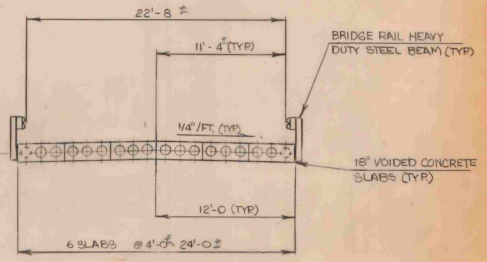

**TYPICAL BRIDGE SECTION**

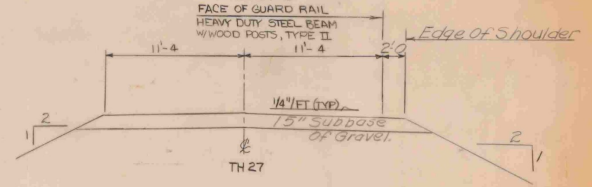

**TYPICAL ROADWAY SECTION  
NTS**

**GENERAL NOTES:**

- See SCB-DI-75 for additional General Notes. Notes 4, 7, 13, 14, & 16 are applicable.
- The top portion of the existing stone abutments to be removed that fall within the limits for structure excavation shall be paid for as Structure Excavation & the remainder shall be paid for as Unclassified Channel Excavation. Limits are as shown on X-sections.
- Where good gravel is encountered in bridge approaches it shall not be excavated & replaced but shimmed to attain finish grade.
- Turf establishment shall be as directed by the Engineer & subsidiary to other items.
- The existing bridge planking shall remain the property of the town & shall be removed & stockpiled near the project by the Contractor. The Contractor shall notify the town so that they may pick up the planking.
- Water Repellent shall be applied to all exposed surfaces of new concrete abutments and wingwalls, and to top of deck, fascias and bottom of slab to drip notch.

**NOTE: ANY FURTHER INFORMATION CONCERNING FINAL QUANTITIES, AMOUNTS OR OTHER DETAILS RELATIVE TO THIS PROJECT MAY BE FOUND IN EITHER THE FIELD BOOKS OR THE ESTIMATE FILE.**

**CONVENTIONAL SIGNS**

COUNTY LINE	---
TOWN LINE	---
LIMITS OF ACCESS	---
POINT OF ACCESS	---
FENCE LINE	---
STONE WALL	---
GRAVELLED WAY	---
GUARD RAIL	---
RAILROAD	---
SURVEY LINE	---
CULVERT	---
POWER POLE	---
TELEPHONE POLE	---
TREES	---
F.A. CONST IDENTIFICATION SIGNS	---
PROPERTY LINE	---
R.O.W. TAKING LINE	---
SLOPE RIGHTS	---
TOP OF CUT	---
TOE OF SLOPE	---

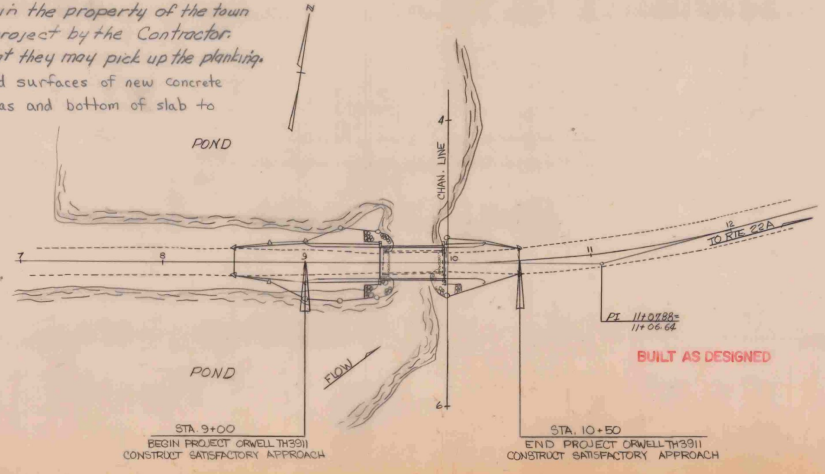

**PLAN  
SCALE 1" = 40'**

SUBMITTED BY ORDER OF THE STATE HIGHWAY BOARD  
APPROVED: *S. J. Gage* DATE: 7/31/78  
CHIEF ENGINEER

PROJECT ORWELL TH 3911  
SHEET 1 OF 19 SHEETS

### EARTHWORK

V.C.	% GRD	STATION	GRADES		CORR. V.C.	DIST.	AREA	CU. YDS.	AREA	CU. YDS.	AREA	CU. YDS.	AREA	CU. YDS.
			ELEVATION ON TAN.	ELEVATION ON V.C.										
		8+50	296.00											
		+75	296.43											
		9+00	296.85											
		+25	297.28											
		+50	297.70											
		+52	297.74											
		+98	298.51											
		10+00	298.55											
		+25	298.98											
		+50	299.40	299.59	+0.19									
		+75	300.60											

### BRIDGE QUANTITY SHEET

STATE OF VERMONT  
DEPARTMENT OF HIGHWAYS  
BRIDGE DIVISION

NO.	ITEM	UNIT	QUANTITY BREAKDOWN						TOTAL	FINAL
			ABUT. 1	ABUT. 2	SUPER- STRUCTURE	ROADWAY	CHANNEL			
202.20	Removal of Existing Superstructure	Ea			1				1	1
203.15	Common Excavation (Est.)	Cy				50			50	66
203.27	Unclassified Channel Excavation	Cy					50		50	90
203.30	Earth Borrow (Est.)	Cy				50			50	0
204.25	Structure Excavation	Cy	20	20					40	40
204.30	Granular Backfill for Structures	Cy	15	15					30	23
301.15	Subbase of Gravel	Cy				200			200	196
501.25	Concrete, Class B	Cy	15	15					30	23.88
504.10	Furnishing Equip. for Driving Piles	L.S.	Req.	Req.					1	1
205.15	Steel Piling (HP 12 X 53)	Lf	220	200					420	405
507.15	Reinforcing Steel	Lb	995	985					1980	1999
510.20	Pre-stressed Concrete Member (15' x 4' 0" x 46" O. Voided Slab)	Ea			6				6	6
514.10	Water Repellent	Gal	0.5	0.5	12				13	13
613.11	Stone Fill, Type II	Cy				70			70	73
617.35	Bridge Piling- Heavy Duty St. Bm.	Lf			92				92	92
621.38	Guard Rail, Heavy Duty Steel Beam w/ Wood Posts, Type II (6' x 3 Post Spacing)	Lf				190			190	198

BRIDGE  AT STATION  9+75  
LOCATION  TH 27 OVER EAST

Checked By G. Hopkins  
SUPERVISOR W. TRIPP

ORWELL  
BR OF

PROJECT NO. TH 3911  
SHEET NO. 2 OF 19

BRIDGE RAIL HEAVY DUTY  
STEEL BEAM  
LT STA. 9+52 ~ 9+98  
RT STA. 9+52 ~ 9+98

GUARD RAIL HEAVY DUTY STL BEAM  
w/ WOOD POSTS, TYPE II  
LT STA. 9+00 ~ 9+52  
RT STA. 9+98 ~ 10+25

HYDRAULIC DATA:  
Drainage Area 12.4 Sq. Mi.  
Q<sub>10</sub> = 260 cfs HW<sub>10</sub> = El. 292.5  
Q<sub>25</sub> = 420 cfs HW<sub>25</sub> = El. 292.8  
Q<sub>50</sub> = 530 cfs HW<sub>50</sub> = El. 293.0  
Q<sub>100</sub> = 640 cfs HW<sub>100</sub> = El. 293.2  
Vel. @ Q<sub>25</sub> = 3.2 fps. No Headwater.

PRESENT BRIDGE DATA  
~~Roadway Width 14'~~  
~~Bridge Span 43'~~  
~~Clear Span 35'~~  
~~Clearance 4'~~  
~~Steel Truss Plant Deck~~  
~~Stone Abutments~~  
Under ground Tel. cable along  
road - 24' from centerline  
Elev. of Dam spillway 291.43

CURVE No 1  
Δ = 15°01' LT.  
D = 7°  
R = 818.51'  
T = 107.88'  
L = 214.52'  
E = 7.08'

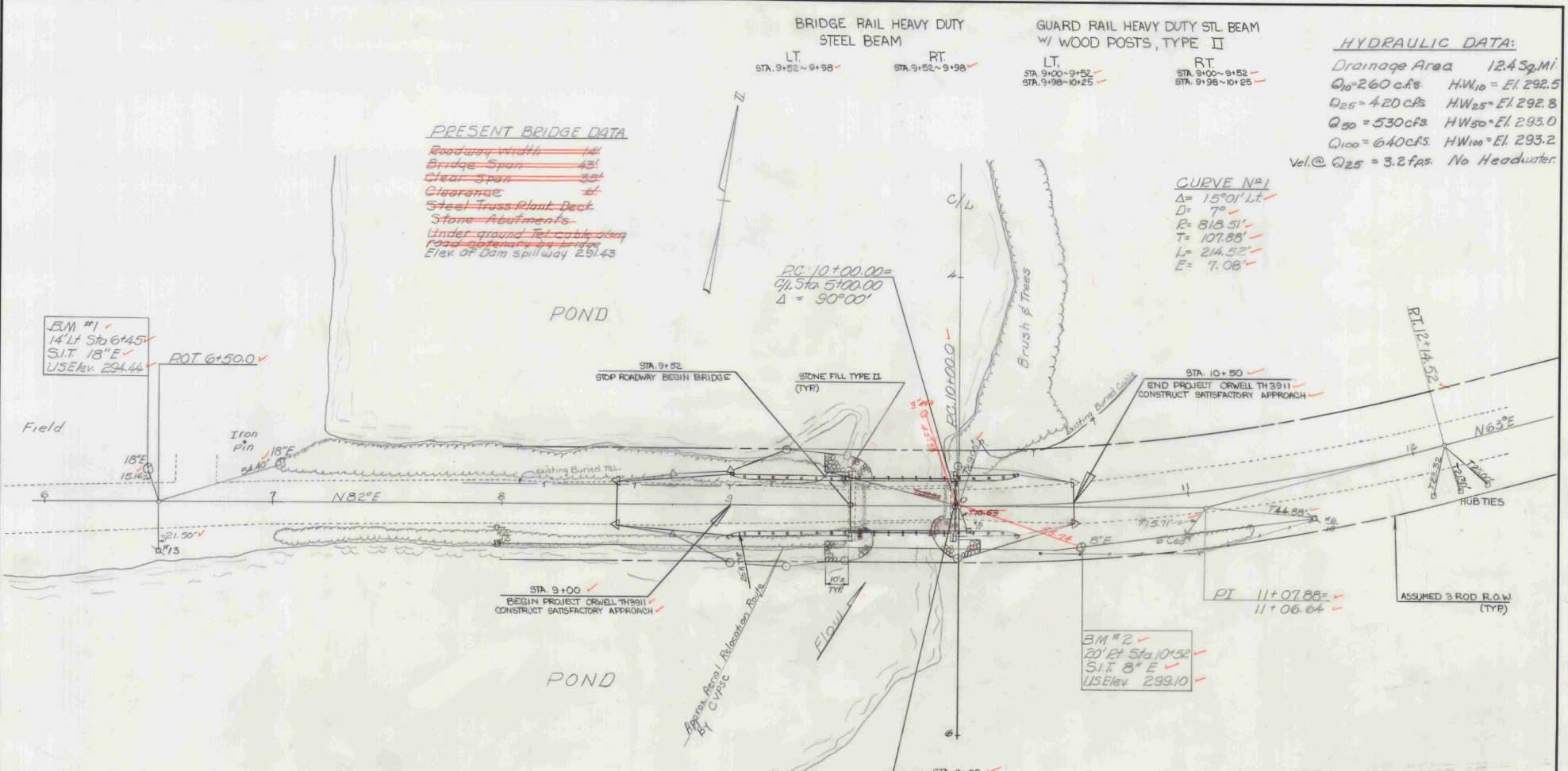

B.M. #1 ✓  
14' Lt Sta. 6+45 ✓  
S.I.T. 18" E ✓  
USE Elev. 294.44 ✓  
ROT 6+50.0 ✓

B.M. #2 ✓  
20' Rt Sta. 10+52 ✓  
S.I.T. 8" E ✓  
USE Elev. 299.10 ✓

<b>STATE OF VERMONT</b>	
<b>DEPARTMENT OF HIGHWAYS</b>	
TOWN OF ORWELL	Bridge No. 12
HIGHWAY NO. TH 27 93	Log Sta.
TH No 27 OVER EAST CREEK	Surv. Sta. 9+75
20 Scale: PLAN	
Surv. by Fantoni	Drawn by G.E. Hopkins
Checked by D.E. Lathrop date 8/78	Bridge Design Supervisor W.B. Tripp date 8/78
PROJECT ORWELL	PROJECT NO. T.H. 3911
Bridge Sheet No.	Sheet 3 of 19

PLAN  
 DATE: 12/14/52  
 DRAWN BY: [Signature]  
 CHECKED BY: [Signature]  
 PROJECT: [Project Name]  
 SHEET NO.: [Sheet Number]  
 OF [Total Sheets] SHEETS  
 NOTES: [Notes]  
 SCALE: [Scale]

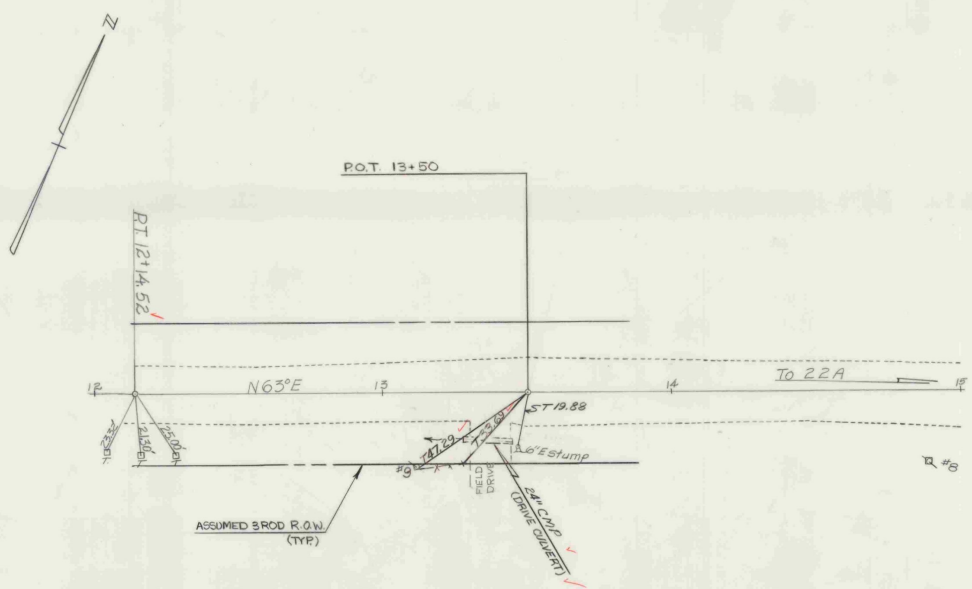

PROFILE  
 DATE: 12/14/52  
 DRAWN BY: [Signature]  
 CHECKED BY: [Signature]  
 PROJECT: [Project Name]  
 SHEET NO.: [Sheet Number]  
 OF [Total Sheets] SHEETS  
 NOTES: [Notes]  
 SCALE: [Scale]



ORWELL  
 TH 3911  
 TH 2795.512  
 Scale: 1"=20'  
 Sheet 4 of 19

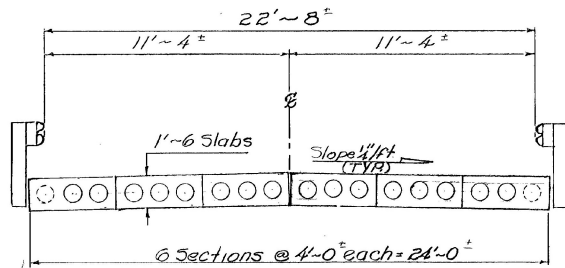

**TYPICAL DECK SECTION**  
Scale: 3/8" = 1'-0"

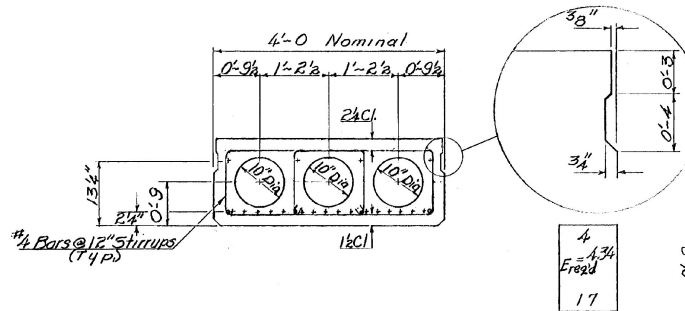

**TYPICAL INTERIOR BEAM**  
Scale: 1" = 1'-0"

Total strands = 21

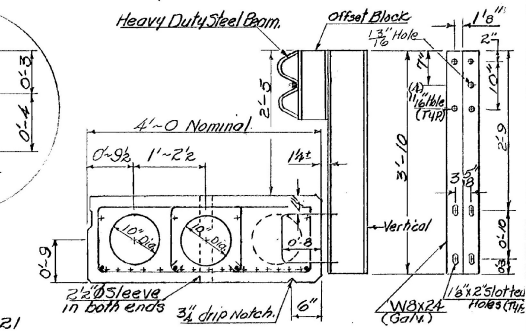

**TYPICAL EXTERIOR BEAM WITH FASCIA MOUNTED POSTS**  
Scale 1" = 1'-0"

AASHTO 5111-48

DESIGN DATA: H20 Loading  
LL + I Moment = 197.0 K-FT  
LL + I Reaction = 20.5 Kips  
SDL Moment = 24.2 Kips

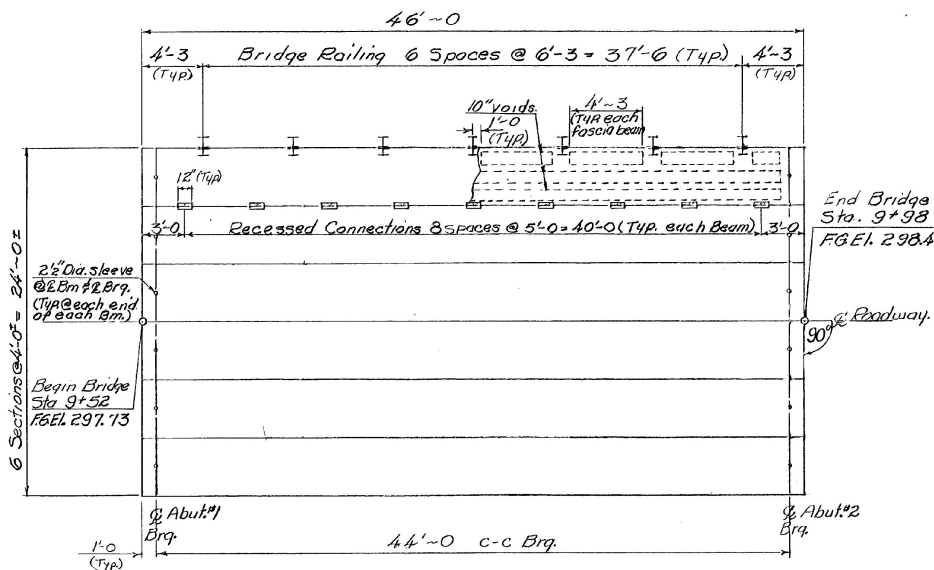

**PLAN**  
Scale: 1/4" = 1'-0"

**PRESTRESSED BEAM DATA:**

Minimum Concrete Strength -  $f'_c = 5000$  psi @ 28 days  
Concrete Strength @ Stress Transfer -  $f_{ci} = 4000$  psi.  
Overall Length - 46'-0"  
The Fabricator may at his option alter this suggested design to meet his prestressing operation & material availability. All design computations must be furnished to the department in accordance with Item 510.20, Prestressed Concrete Member (S111-48, 18 x 48)

An alternate system may be submitted to the Department for approval.

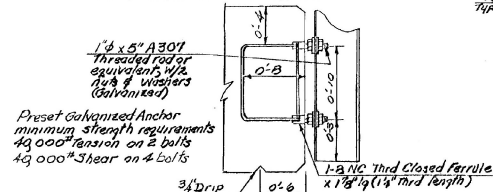

**ANCHORAGE FOR FASCIA MOUNTED POSTS**  
N.T.S.

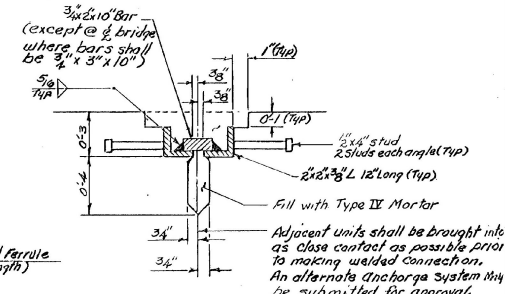

**SECTION RECESSED CONNECTION**  
Scale: 3/8" = 1'-0"

**NOTES**

1. For General Notes see sheet N&1.
2. The tops of prestressed beams shall be screed finished.
3. Reinforcing steel in prestressed units shall be grade 40.
4. 1" x 6" x 4'-0" bearing pads shall meet requirements for Item 73101 or 73102.
5. Prestressing steel shall be 1/2" min. dia. 270ksi seven wire strand & shall conform to A.S.T.M. A 416.
6. Design loading - H-20-44.
7. Ends of prestressing strands shall be recessed & grouted as per standard practice.
8. All exposed corners shall be chamfered 3/8".
9. Keys shall be omitted from exterior faces of outside beams.
10. Approximate weight of each prestressed unit is 30,000 lb.
11. 1/2" x 6" x 4'-0" bearing pads shall be used as shims if required in order to compensate for a variation in camber of the beams & thereby provide a more uniform riding surface.
12. 2" x 2" sleeves in each end of each slab shall be filled with mortar type IV alternate

**STATE OF VERMONT**  
**DEPARTMENT OF HIGHWAYS**

TOWN OF	ORWELL	Bridge No.	12
Highway No.	TH 27 Class 3	Log Sta.	
		Surv. Sta.	9775
TH 27 OVER EAST CREEK SUPERSTRUCTURE DETAILS			
Designed by	D.E. LATHROP	Drawn by	G.E. HOPKINS
Checked by	D.E. LATHROP	Bridge Design Supervisor	W.B. TRIPP
PROJECT	ORWELL	PROJECT NO.	TH 3911
		Bridge Sheet No.	Sheet 5 of 19

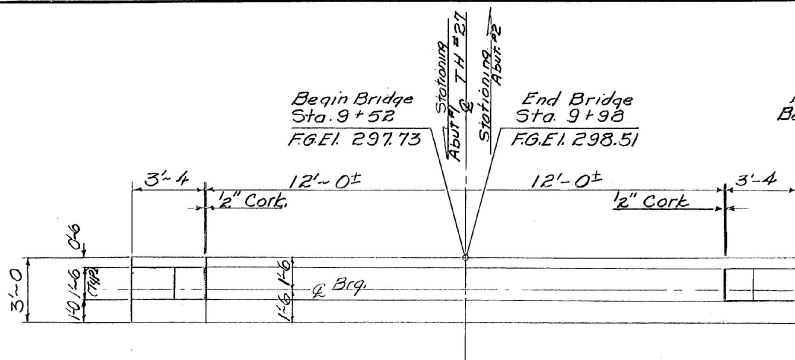

TYPICAL ABUTMENT PLAN  
Scale: 3/8" = 1'-0"

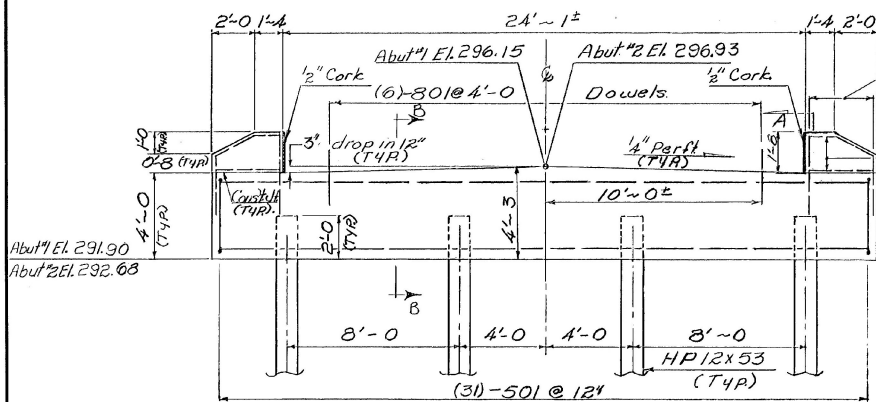

TYPICAL ABUTMENT ELEVATION  
Scale: 3/8" = 1'-0"

NOTES.

1. Dowels for anchoring beams to abutments shall be either poured in place or drilled & grouted in after concrete is poured. Exact spacing of dowels is dependant upon how well beams fit together.
2. Wings shall not be poured until after beams are set in position for ease of placing beams & because exact width of finished deck is not known.
3. 1'-0" of Granular Backfill For Structures shall be placed below the bottom of each abutment if deemed necessary by the Engineer in the field. Additional Granular Backfill For Structures & Structure Excavation have been included in Plan Quantity.
4. Piling design load is 97 kips per pile.
5. Estimated Pile length for Abutment #1 is 35' & Abutment #2 is 50'.

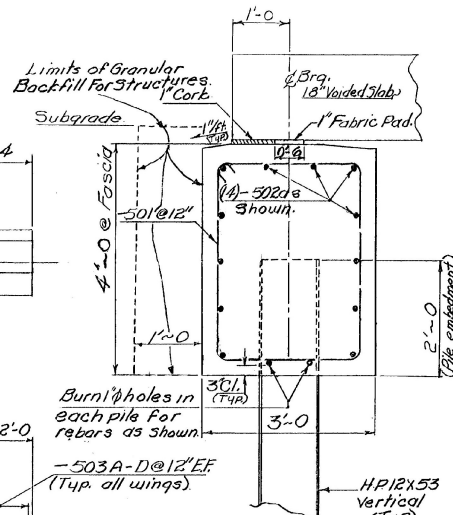

SECTION B-B  
Scale: 1" = 1'-0"

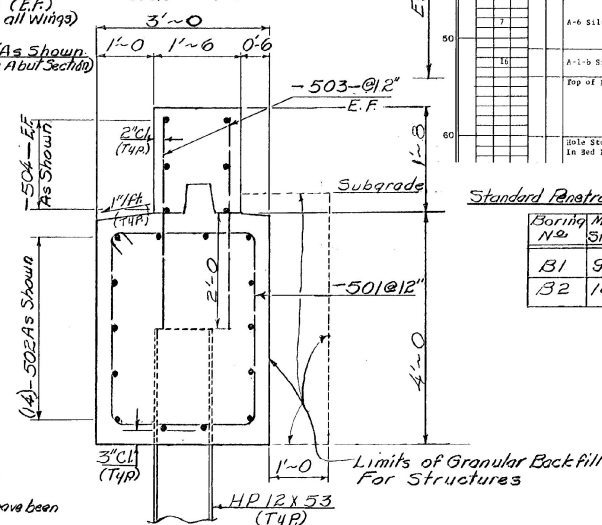

SECTION AA  
Scale: 1" = 1'-0"

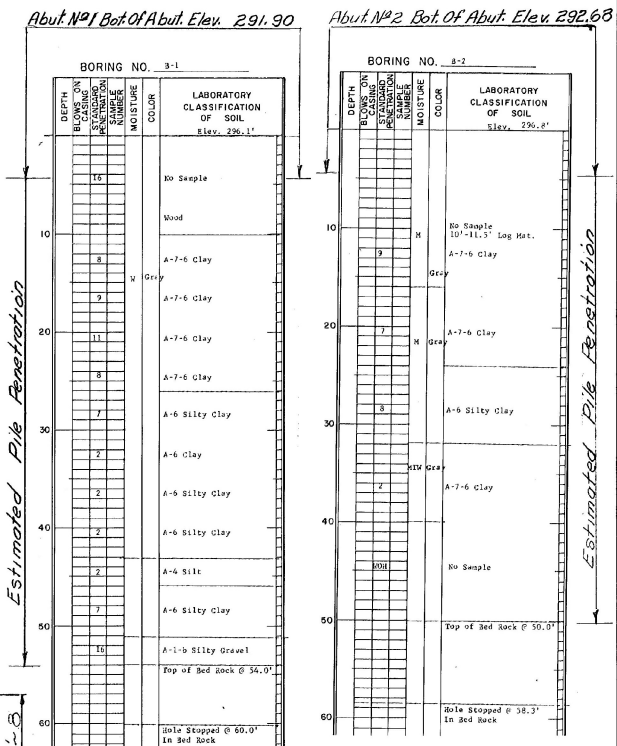

Standard Penetration Borings

Boring No.	Mainline Station	Offset
B1	9+47	2'
B2	10+03	2'

BORING NOMENCLATURE

- STANDARD PENETRATION BORINGS
- SAMPLER OUTSIDE DIAMETER 2"
- SAMPLER INSIDE DIAMETER 1 3/8"
- WEIGHT OF HAMMER 140 LBS
- HAMMER FALL 30"
- ⊕ AUGER BORINGS
- ⊙ ROD SOUNDINGS
- UP UNDISTURBED PISTON SAMPLE
- VS FIELD VANE SHEAR SAMPLE

STATE OF VERMONT  
DEPARTMENT OF HIGHWAYS

TOWN OF	ORWELL	Bridge No.	12
Log Sta.			
HIGHWAY NO.	T.H. 27 Class 3	Surv. Sta.	9775
TH 27 OVER EAST CREEK			
ABUTMENT DETAILS			
Designed by	DE Lahrop	Drawn by	DE Hopkins
Checked by	DE Lahrop	Bridge Design Supervisor	
PROJECT	ORWELL	PROJECT NO.	TH 3911
Bridge Sheet No.		Sheet	6 of 19



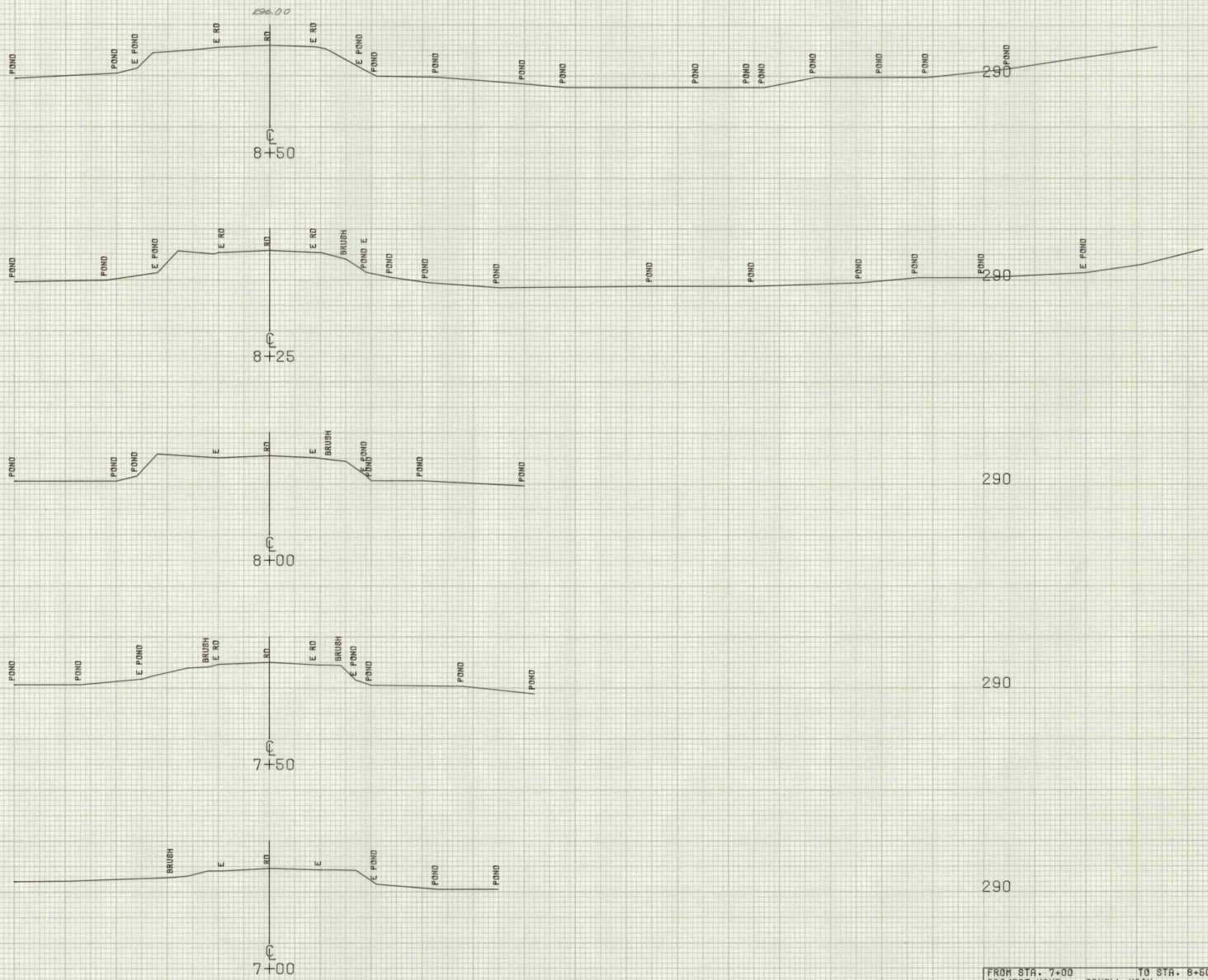

FROM STA. 7+00 TO STA. 8+50  
 PROJECT NAME ORWELL MAIN  
 NO. TH3911  
 SURVEYED BY FANTONI  
 SHEET 2 OF 19 SHEETS

SCALE 1" = 10 FEET

PLOTTED 07/11/78  
 06/78

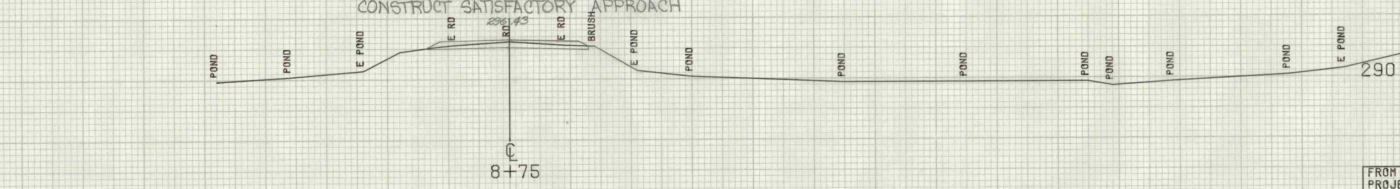
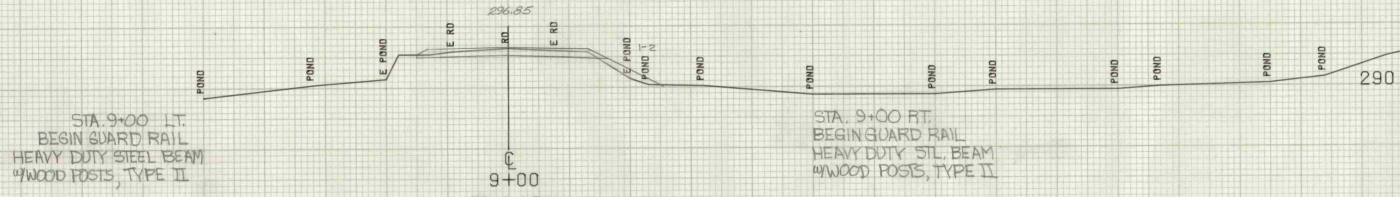
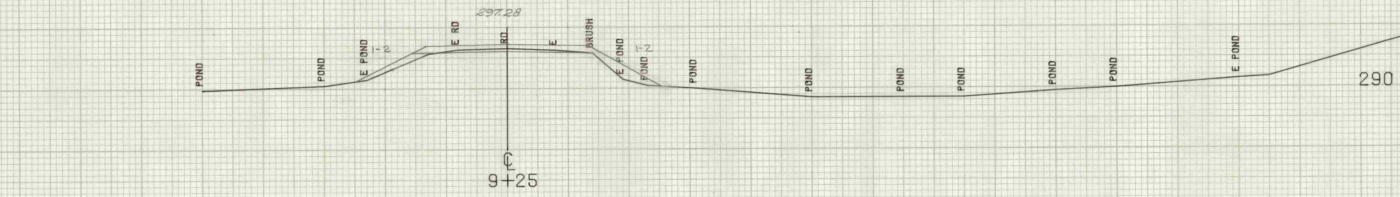
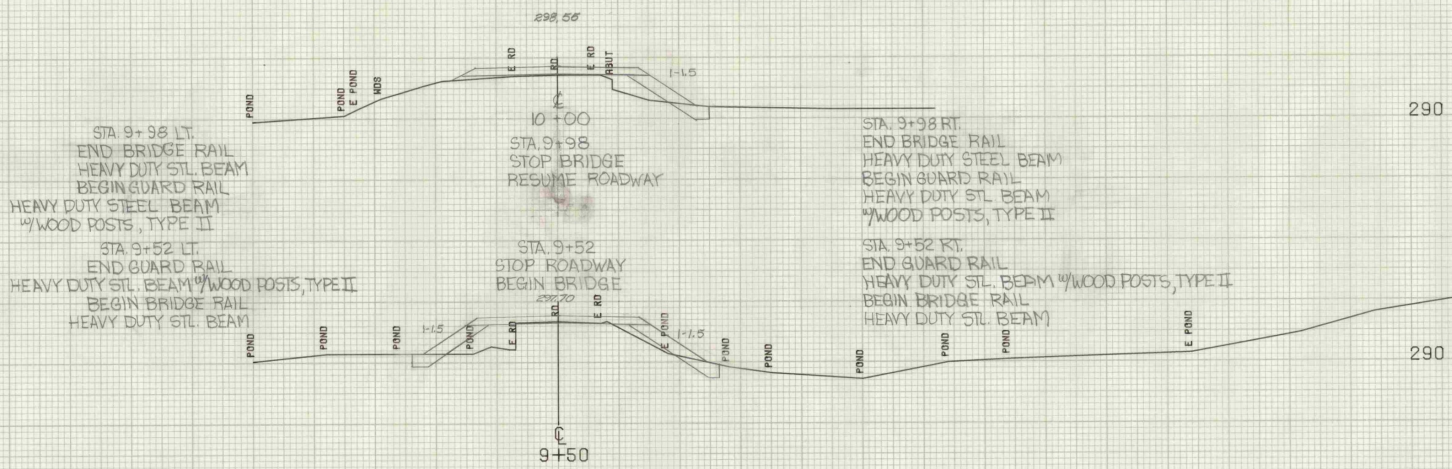

SCALE 1" = 30 FEET

FROM STA. 8+75	TO STA. 10+00
PROJECT NAME	ORWELL MAIN
NO.	TH3911
SURVEYED BY	FANTONI
SHEET 9 OF 19 SHEETS	06/78
	PLOTTED 07/11/78

STA. 10+25 LT  
 END GUARD RAIL  
 HEAVY DUTY STEEL BEAM  
 W/ WOOD POSTS, TYPE II

10+50  
 STA. 10+50  
 END PROJECT  
 ORWELL TH3911  
 CONSTRUCT SATISFACTORY APPROACH

STA. 10+25 RT  
 END GUARD RAIL  
 HEAVY DUTY STL. BEAM  
 W/ WOOD POSTS, TYPE II

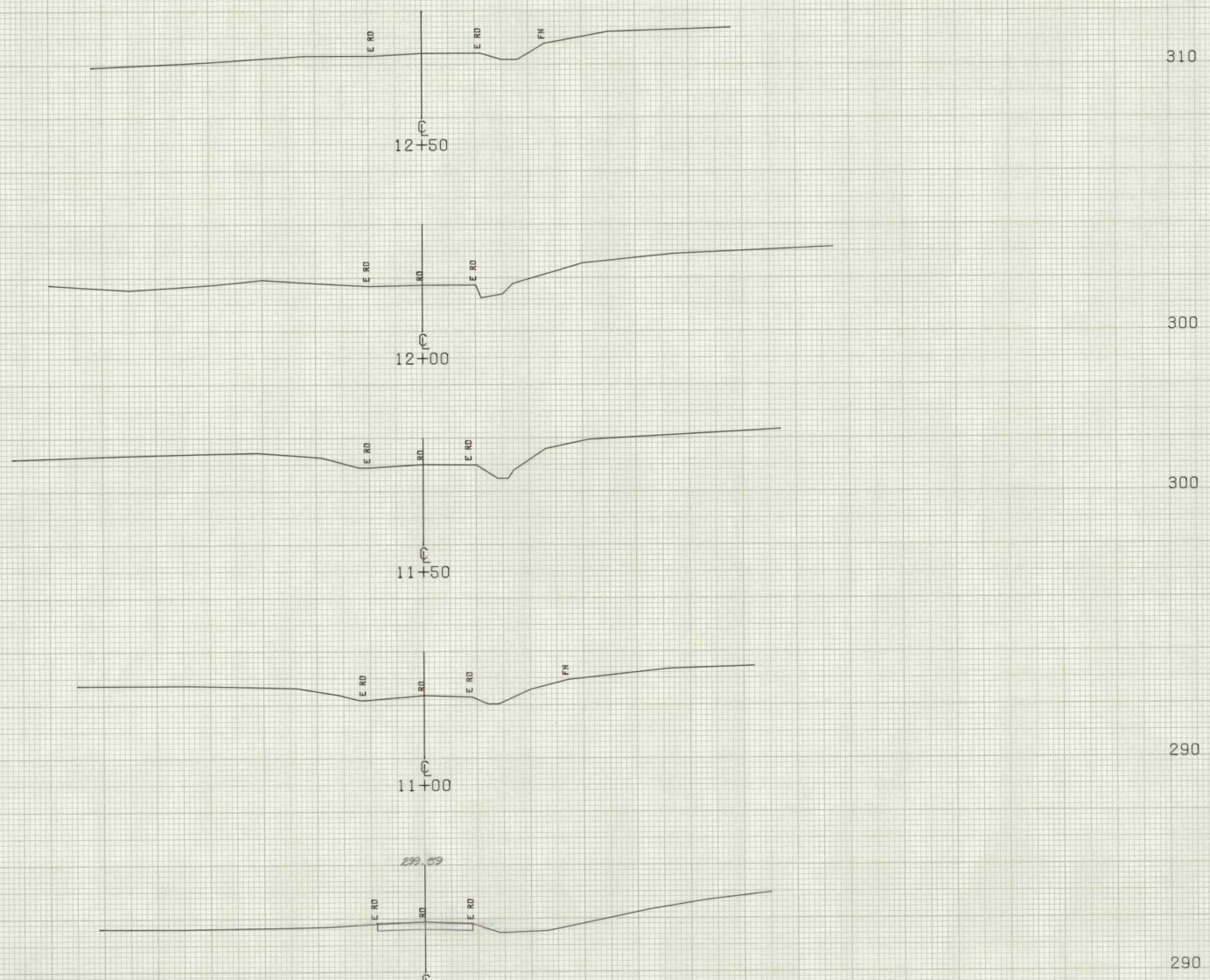

310  
 300  
 300  
 290  
 290

SCALE 1" = 10 FEET

FROM STA. 10+50	TO STA. 12+60
PROJECT NAME	ORWELL MAIN
NO.	TH3911
SURVEYED BY	FANTONI
SHEET 10 OF 19	SHEETS
	PLOTTED 07/11/78
	06/78

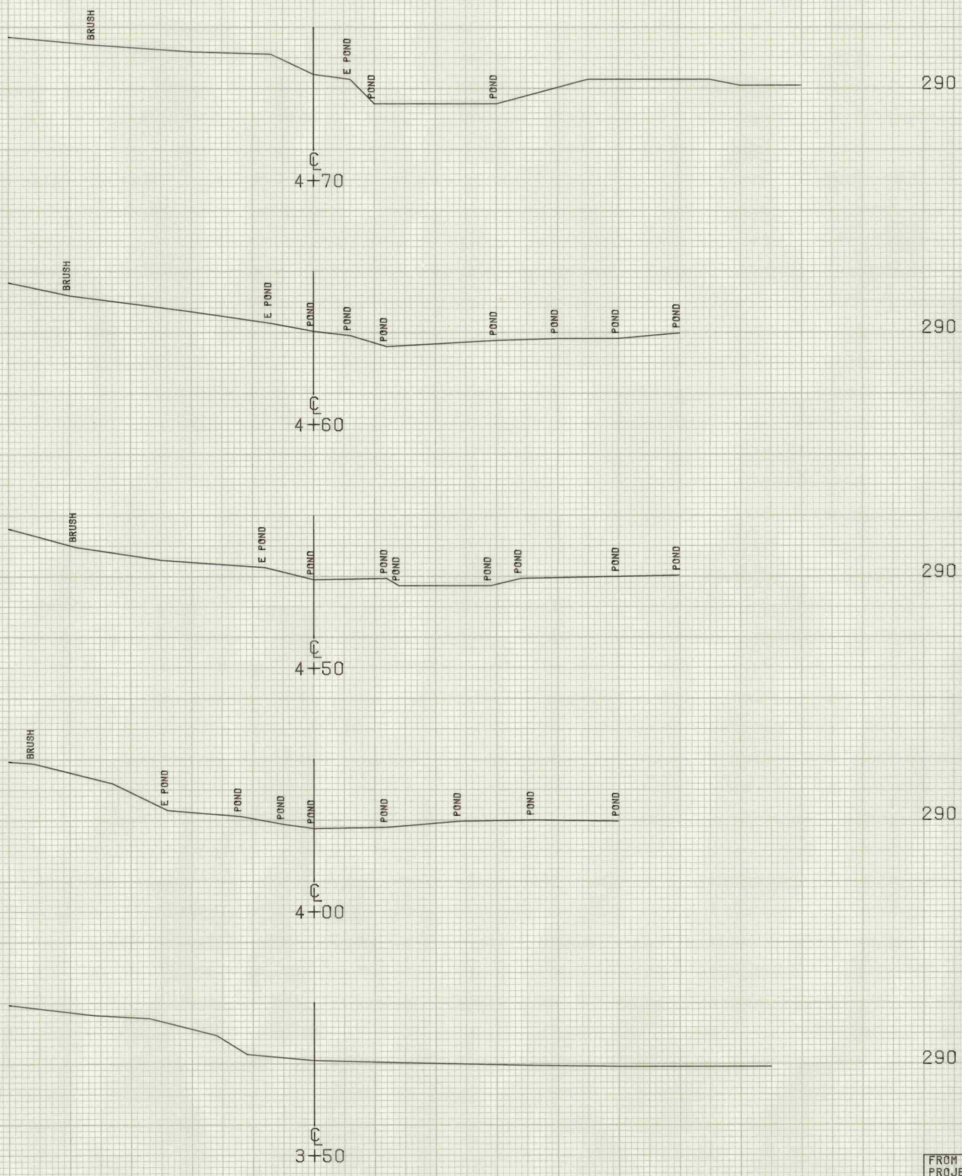

FROM STA. 3+50 TO STA. 4+70  
 PROJECT NAME DRWELL CHAN  
 NO. TH3911  
 SURVEYED BY FANTONI  
 SHEET // DF // SHEETS

SCALE 1" = 50' FEET

PLOTTED 07/11/78  
 06/78

Sta. 5+25 End Stone Fill, Type II, Abut. No. 152  
 End Unclassified Channel Excavation, Abut. No. 152

Sta. 5+17 End Structure Excavation, Abut. No. 152  
 End Granular Backfill for Structures, Abut. No. 152

Sta. 5+05 Begin Stone Fill, Type II, Abut. No. II

Sta. 5+10 Begin Stone Fill, Type II, Abut. No. 1

Sta. 4+91 Begin Unclassified Channel Excavation, Abut. #2

Sta. 4+93 End Stone Fill, Type II, Abut. No. 1

Sta. 4+83 Begin Structure Excavation, Abut. No. 152  
 Begin Granular Backfill for Structures, Abut. No. 152

Sta. 4+77 Begin Stone Fill, Type II, Abut. No. 1  
 Begin Unclassified Channel Excavation

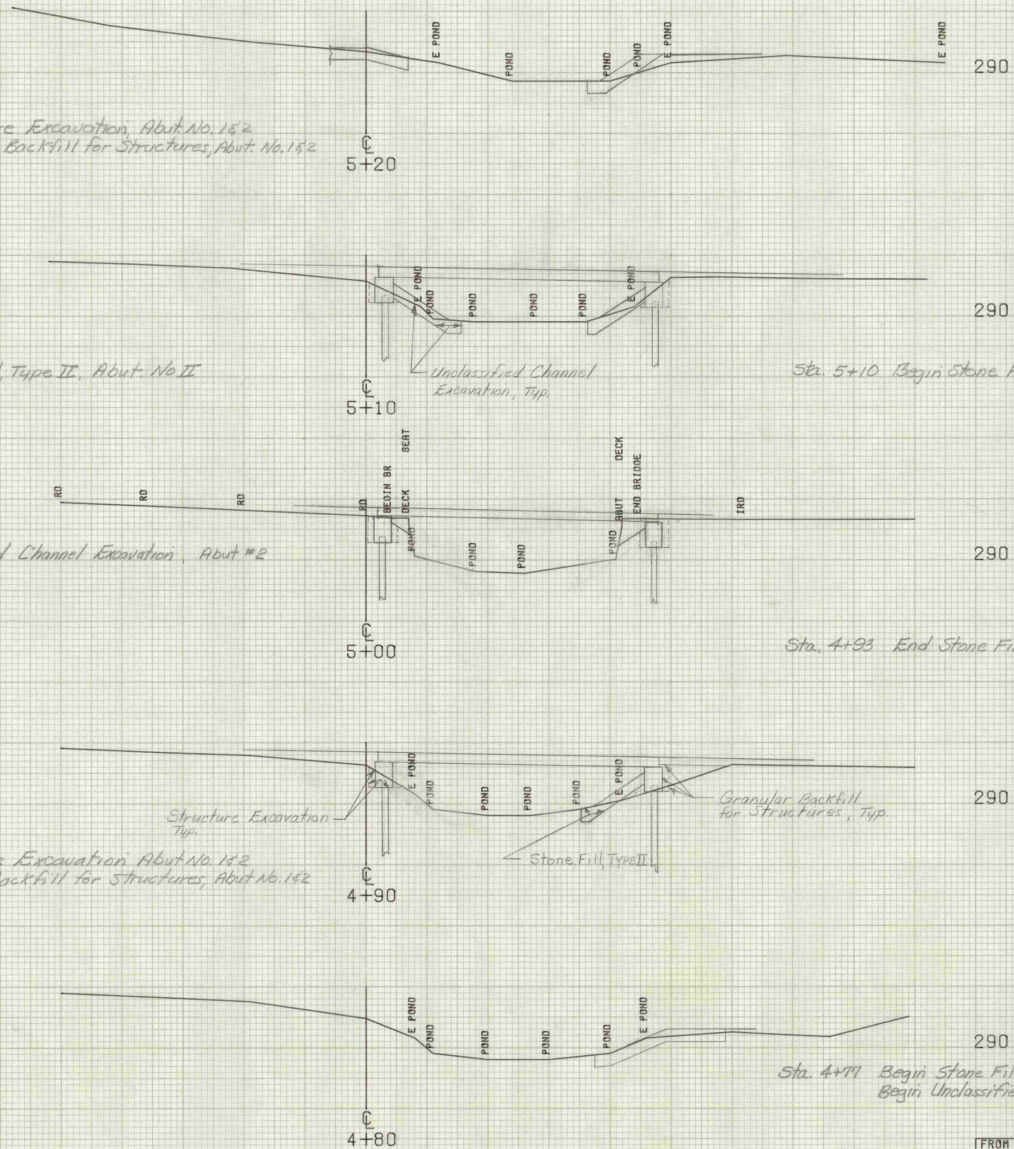

FROM STA. 4+80	TO STA. 5+20
PROJECT NAME	ORWELL CHAN
NO.	TH9911
SURVEYED BY	FANTONI
SHEET 12 OF 19	SHEETS
	PLOTTED 07/11/78
	06/78

SCALE 1" = 10 FEET

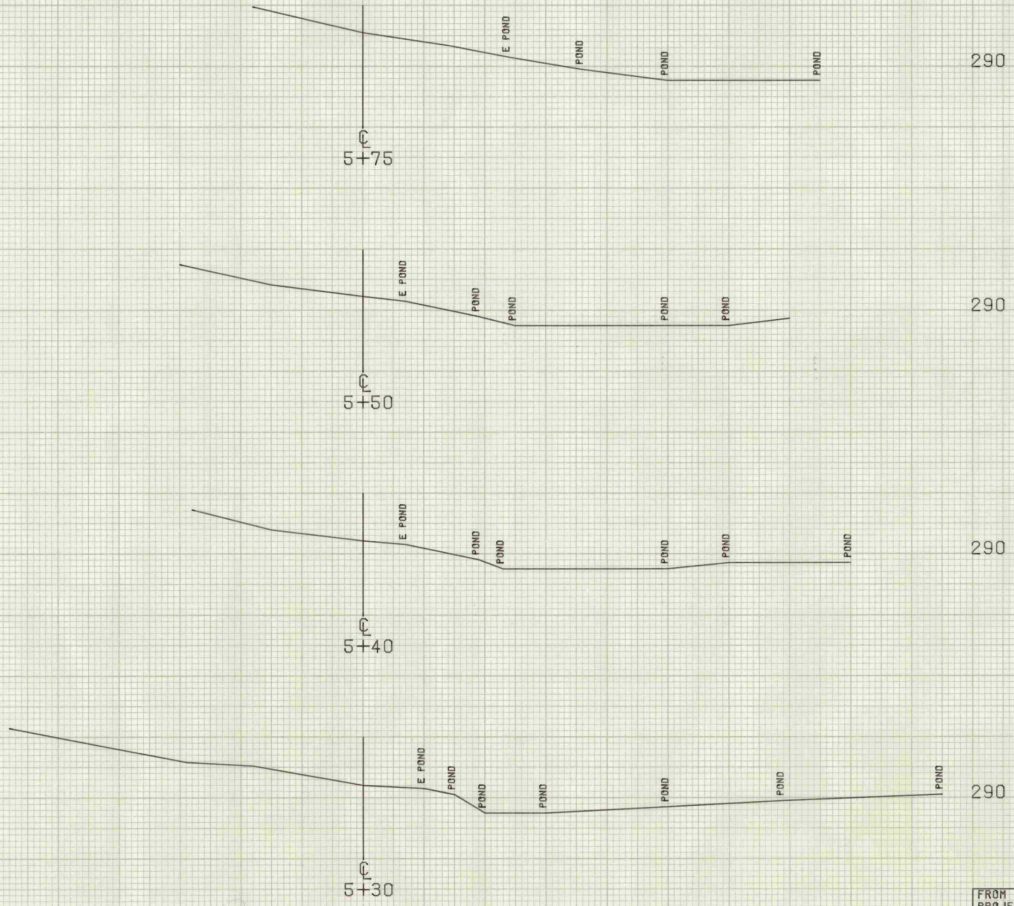

FROM STA. 5+30	TO STA. 5+75
PROJECT NAME	ORWELL CHAN
NO.	TH3911
SURVEYED BY	FANTONI
SHEET 3 OF 19 SHEETS	PLOTTED 07/11/78
	08/78

SCALE 1" = 10 FEET

DATE: \_\_\_\_\_ BY: \_\_\_\_\_  
 ORIGINAL DRAWING  
 REVISIONS  
 DATE: \_\_\_\_\_ BY: \_\_\_\_\_

DATE: \_\_\_\_\_ BY: \_\_\_\_\_  
 ORIGINAL DRAWING  
 REVISIONS  
 DATE: \_\_\_\_\_ BY: \_\_\_\_\_

4673 BUTT STAKE FILL AREA 182

300



5425 BUTT STAKE FILL & CHANNEL EXCAVATION

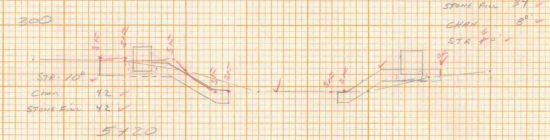

5417 BUTT STRUCTURE EXCAVATION

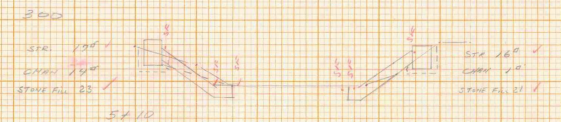

STRUCTURE ELEVATION

4183	4187	422	4400	102	110	112
4183	4187	422	4400	102	110	112
4183	4187	422	4400	102	110	112
4183	4187	422	4400	102	110	112
4183	4187	422	4400	102	110	112
4183	4187	422	4400	102	110	112
4183	4187	422	4400	102	110	112
4183	4187	422	4400	102	110	112
4183	4187	422	4400	102	110	112
4183	4187	422	4400	102	110	112

300



5410 BUTT STAKE FILL

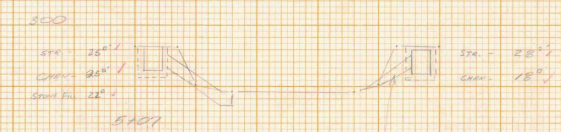

STAKE FILL

4124	4127	4130	4133	4136	4139	4142	4145	4148	4151	4154	4157	4160	4163	4166	4169	4172	4175	4178	4181	4184	4187	4190	4193	4196	4199	4202	4205	4208	4211	4214	4217	4220	4223	4226	4229	4232	4235	4238	4241	4244	4247	4250	4253	4256	4259	4262	4265	4268	4271	4274	4277	4280	4283	4286	4289	4292	4295	4298	4301	4304	4307	4310	4313	4316	4319	4322	4325	4328	4331	4334	4337	4340	4343	4346	4349	4352	4355	4358	4361	4364	4367	4370	4373	4376	4379	4382	4385	4388	4391	4394	4397	4400	4403	4406	4409	4412	4415	4418	4421	4424	4427	4430	4433	4436	4439	4442	4445	4448	4451	4454	4457	4460	4463	4466	4469	4472	4475	4478	4481	4484	4487	4490	4493	4496	4499	4502	4505	4508	4511	4514	4517	4520	4523	4526	4529	4532	4535	4538	4541	4544	4547	4550	4553	4556	4559	4562	4565	4568	4571	4574	4577	4580	4583	4586	4589	4592	4595	4598	4601	4604	4607	4610	4613	4616	4619	4622	4625	4628	4631	4634	4637	4640	4643	4646	4649	4652	4655	4658	4661	4664	4667	4670	4673	4676	4679	4682	4685	4688	4691	4694	4697	4700	4703	4706	4709	4712	4715	4718	4721	4724	4727	4730	4733	4736	4739	4742	4745	4748	4751	4754	4757	4760	4763	4766	4769	4772	4775	4778	4781	4784	4787	4790	4793	4796	4799	4802	4805	4808	4811	4814	4817	4820	4823	4826	4829	4832	4835	4838	4841	4844	4847	4850	4853	4856	4859	4862	4865	4868	4871	4874	4877	4880	4883	4886	4889	4892	4895	4898	4901	4904	4907	4910	4913	4916	4919	4922	4925	4928	4931	4934	4937	4940	4943	4946	4949	4952	4955	4958	4961	4964	4967	4970	4973	4976	4979	4982	4985	4988	4991	4994	4997	5000	5003	5006	5009	5012	5015	5018	5021	5024	5027	5030	5033	5036	5039	5042	5045	5048	5051	5054	5057	5060	5063	5066	5069	5072	5075	5078	5081	5084	5087	5090	5093	5096	5099	5102	5105	5108	5111	5114	5117	5120	5123	5126	5129	5132	5135	5138	5141	5144	5147	5150	5153	5156	5159	5162	5165	5168	5171	5174	5177	5180	5183	5186	5189	5192	5195	5198	5201	5204	5207	5210	5213	5216	5219	5222	5225	5228	5231	5234	5237	5240	5243	5246	5249	5252	5255	5258	5261	5264	5267	5270	5273	5276	5279	5282	5285	5288	5291	5294	5297	5300	5303	5306	5309	5312	5315	5318	5321	5324	5327	5330	5333	5336	5339	5342	5345	5348	5351	5354	5357	5360	5363	5366	5369	5372	5375	5378	5381	5384	5387	5390	5393	5396	5399	5402	5405	5408	5411	5414	5417	5420	5423	5426	5429	5432	5435	5438	5441	5444	5447	5450	5453	5456	5459	5462	5465	5468	5471	5474	5477	5480	5483	5486	5489	5492	5495	5498	5501	5504	5507	5510	5513	5516	5519	5522	5525	5528	5531	5534	5537	5540	5543	5546	5549	5552	5555	5558	5561	5564	5567	5570	5573	5576	5579	5582	5585	5588	5591	5594	5597	5600	5603	5606	5609	5612	5615	5618	5621	5624	5627	5630	5633	5636	5639	5642	5645	5648	5651	5654	5657	5660	5663	5666	5669	5672	5675	5678	5681	5684	5687	5690	5693	5696	5699	5702	5705	5708	5711	5714	5717	5720	5723	5726	5729	5732	5735	5738	5741	5744	5747	5750	5753	5756	5759	5762	5765	5768	5771	5774	5777	5780	5783	5786	5789	5792	5795	5798	5801	5804	5807	5810	5813	5816	5819	5822	5825	5828	5831	5834	5837	5840	5843	5846	5849	5852	5855	5858	5861	5864	5867	5870	5873	5876	5879	5882	5885	5888	5891	5894	5897	5900	5903	5906	5909	5912	5915	5918	5921	5924	5927	5930	5933	5936	5939	5942	5945	5948	5951	5954	5957	5960	5963	5966	5969	5972	5975	5978	5981	5984	5987	5990	5993	5996	5999	6002	6005	6008	6011	6014	6017	6020	6023	6026	6029	6032	6035	6038	6041	6044	6047	6050	6053	6056	6059	6062	6065	6068	6071	6074	6077	6080	6083	6086	6089	6092	6095	6098	6101	6104	6107	6110	6113	6116	6119	6122	6125	6128	6131	6134	6137	6140	6143	6146	6149	6152	6155	6158	6161	6164	6167	6170	6173	6176	6179	6182	6185	6188	6191	6194	6197	6200	6203	6206	6209	6212	6215	6218	6221	6224	6227	6230	6233	6236	6239	6242	6245	6248	6251	6254	6257	6260	6263	6266	6269	6272	6275	6278	6281	6284	6287	6290	6293	6296	6299	6302	6305	6308	6311	6314	6317	6320	6323	6326	6329	6332	6335	6338	6341	6344	6347	6350	6353	6356	6359	6362	6365	6368	6371	6374	6377	6380	6383	6386	6389	6392	6395	6398	6401	6404	6407	6410	6413	6416	6419	6422	6425	6428	6431	6434	6437	6440	6443	6446	6449	6452	6455	6458	6461	6464	6467	6470	6473	6476	6479	6482	6485	6488	6491	6494	6497	6500	6503	6506	6509	6512	6515	6518	6521	6524	6527	6530	6533	6536	6539	6542	6545	6548	6551	6554	6557	6560	6563	6566	6569	6572	6575	6578	6581	6584	6587	6590	6593	6596	6599	6602	6605	6608	6611	6614	6617	6620	6623	6626	6629	6632	6635	6638	6641	6644	6647	6650	6653	6656	6659	6662	6665	6668	6671	6674	6677	6680	6683	6686	6689	6692	6695	6698	6701	6704	6707	6710	6713	6716	6719	6722	6725	6728	6731	6734	6737	6740	6743	6746	6749	6752	6755	6758	6761	6764	6767	6770	6773	6776	6779	6782	6785	6788	6791	6794	6797	6800	6803	6806	6809	6812	6815	6818	6821	6824	6827	6830	6833	6836	6839	6842	6845	6848	6851	6854	6857	6860	6863	6866	6869	6872	6875	6878	6881	6884	6887	6890	6893	6896	6899	6902	6905	6908	6911	6914	6917	6920	6923	6926	6929	6932	6935	6938	6941	6944	6947	6950	6953	6956	6959	6962	6965	6968	6971	6974	6977	6980	6983	6986	6989	6992	6995	6998	7001	7004	7007	7010	7013	7016	7019	7022	7025	7028	7031	7034	7037	7040	7043	7046	7049	7052	7055	7058	7061	7064	7067	7070	7073	7076	7079	7082	7085	7088	7091	7094	7097	7100	7103	7106	7109	7112	7115	7118	7121	7124	7127	7130	7133	7136	7139	7142	7145	7148	7151	7154	7157	7160	7163	7166	7169	7172	7175	7178	7181	7184	7187	7190	7193	7196	7199	7202	7205	7208	7211	7214	7217	7220	7223	7226	7229	7232	7235	7238	7241	7244	7247	7250	7253	7256	7259	7262	7265	7268	7271	7274	7277	7280	7283	7286	7289	7292	7295	7298	7301	7304	7307	7310	7313	7316	7319	7322	7325	7328	7331	7334	7337	7340	7343	7346	7349	7352	7355	7358	7361	7364	7367	7370	7373	7376	7379	7382	7385	7388	7391	7394	7397	7400	7403	7406	7409	7412	7415	7418	7421	7424	7427	7430	7433	7436	7439	7442	7445	7448	7451	7454	7457	7460	7463	7466	7469	7472	7475	7478	7481	7484	7487	7490	7493	7496	7499	7502	7505	7508	7511	7514	7517	7520	7523	7526	7529	7532	7535	7538	7541	7544	7547	7550	7553	7556	7559	7562	7565	7568	7571	7574	7577	7580	7583	7586	7589	7592	7595	7598	7601	7604	7607	7610	7613	7616	7619	7622	7625	7628	7631	7634	7637	7640	7643	7646	7649	7652	7655	7658	7661	7664	7667	7670	7673	7676	7679	7682	7685	7688	7691	7694	7697	7700	7703	7706	7709	7712	7715	7718	7721
------	------	------	------	------	------	------	------	------	------	------	------	------	------	------	------	------	------	------	------	------	------	------	------	------	------	------	------	------	------	------	------	------	------	------	------	------	------	------	------	------	------	------	------	------	------	------	------	------	------	------	------	------	------	------	------	------	------	------	------	------	------	------	------	------	------	------	------	------	------	------	------	------	------	------	------	------	------	------	------	------	------	------	------	------	------	------	------	------	------	------	------	------	------	------	------	------	------	------	------	------	------	------	------	------	------	------	------	------	------	------	------	------	------	------	------	------	------	------	------	------	------	------	------	------	------	------	------	------	------	------	------	------	------	------	------	------	------	------	------	------	------	------	------	------	------	------	------	------	------	------	------	------	------	------	------	------	------	------	------	------	------	------	------	------	------	------	------	------	------	------	------	------	------	------	------	------	------	------	------	------	------	------	------	------	------	------	------	------	------	------	------	------	------	------	------	------	------	------	------	------	------	------	------	------	------	------	------	------	------	------	------	------	------	------	------	------	------	------	------	------	------	------	------	------	------	------	------	------	------	------	------	------	------	------	------	------	------	------	------	------	------	------	------	------	------	------	------	------	------	------	------	------	------	------	------	------	------	------	------	------	------	------	------	------	------	------	------	------	------	------	------	------	------	------	------	------	------	------	------	------	------	------	------	------	------	------	------	------	------	------	------	------	------	------	------	------	------	------	------	------	------	------	------	------	------	------	------	------	------	------	------	------	------	------	------	------	------	------	------	------	------	------	------	------	------	------	------	------	------	------	------	------	------	------	------	------	------	------	------	------	------	------	------	------	------	------	------	------	------	------	------	------	------	------	------	------	------	------	------	------	------	------	------	------	------	------	------	------	------	------	------	------	------	------	------	------	------	------	------	------	------	------	------	------	------	------	------	------	------	------	------	------	------	------	------	------	------	------	------	------	------	------	------	------	------	------	------	------	------	------	------	------	------	------	------	------	------	------	------	------	------	------	------	------	------	------	------	------	------	------	------	------	------	------	------	------	------	------	------	------	------	------	------	------	------	------	------	------	------	------	------	------	------	------	------	------	------	------	------	------	------	------	------	------	------	------	------	------	------	------	------	------	------	------	------	------	------	------	------	------	------	------	------	------	------	------	------	------	------	------	------	------	------	------	------	------	------	------	------	------	------	------	------	------	------	------	------	------	------	------	------	------	------	------	------	------	------	------	------	------	------	------	------	------	------	------	------	------	------	------	------	------	------	------	------	------	------	------	------	------	------	------	------	------	------	------	------	------	------	------	------	------	------	------	------	------	------	------	------	------	------	------	------	------	------	------	------	------	------	------	------	------	------	------	------	------	------	------	------	------	------	------	------	------	------	------	------	------	------	------	------	------	------	------	------	------	------	------	------	------	------	------	------	------	------	------	------	------	------	------	------	------	------	------	------	------	------	------	------	------	------	------	------	------	------	------	------	------	------	------	------	------	------	------	------	------	------	------	------	------	------	------	------	------	------	------	------	------	------	------	------	------	------	------	------	------	------	------	------	------	------	------	------	------	------	------	------	------	------	------	------	------	------	------	------	------	------	------	------	------	------	------	------	------	------	------	------	------	------	------	------	------	------	------	------	------	------	------	------	------	------	------	------	------	------	------	------	------	------	------	------	------	------	------	------	------	------	------	------	------	------	------	------	------	------	------	------	------	------	------	------	------	------	------	------	------	------	------	------	------	------	------	------	------	------	------	------	------	------	------	------	------	------	------	------	------	------	------	------	------	------	------	------	------	------	------	------	------	------	------	------	------	------	------	------	------	------	------	------	------	------	------	------	------	------	------	------	------	------	------	------	------	------	------	------	------	------	------	------	------	------	------	------	------	------	------	------	------	------	------	------	------	------	------	------	------	------	------	------	------	------	------	------	------	------	------	------	------	------	------	------	------	------	------	------	------	------	------	------	------	------	------	------	------	------	------	------	------	------	------	------	------	------	------	------	------	------	------	------	------	------	------	------	------	------	------	------	------	------	------	------	------	------	------	------	------	------	------	------	------	------	------	------	------	------	------	------	------	------	------	------	------	------	------	------	------	------	------	------	------	------	------	------	------	------	------	------	------	------	------	------	------	------	------	------	------	------	------	------	------	------	------	------	------	------	------	------	------	------	------	------	------	------	------	------	------	------	------	------	------	------	------	------	------	------	------	------	------	------	------	------	------	------	------	------	------	------	------	------	------	------	------	------	------	------	------	------	------	------	------	------	------	------	------	------	------	------	------	------	------	------	------	------	------	------	------	------	------	------	------	------	------	------	------	------	------	------	------	------	------	------	------	------	------	------	------	------	------	------	------	------	------	------	------	------	------	------	------	------	------	------	------	------	------	------	------	------	------	------	------	------	------	------	------	------	------	------	------	------	------	------	------	------	------	------	------	------	------	------	------	------	------	------	------	------	------	------	------	------	------	------	------	------	------	------	------	------	------	------	------	------	------	------	------	------	------	------	------	------	------	------	------	------	------	------	------	------	------	------	------	------	------	------	------	------	------	------	------	------	------	------	------	------	------	------	------	------	------	------	------	------	------	------	------	------	------	------	------	------	------	------	------	------	------	------	------	------	------	------	------	------	------	------	------	------	------	------	------	------	------	------	------	------	------	------	------	------	------	------	------	------	------	------	------	------	------	------	------	------	------	------	------	------	------	------	------	------	------	------	------	------	------	------	------	------	------	------	------	------	------	------	------	------	------	------	------	------	------	------	------	------	------	------	------	------	------	------	------	------

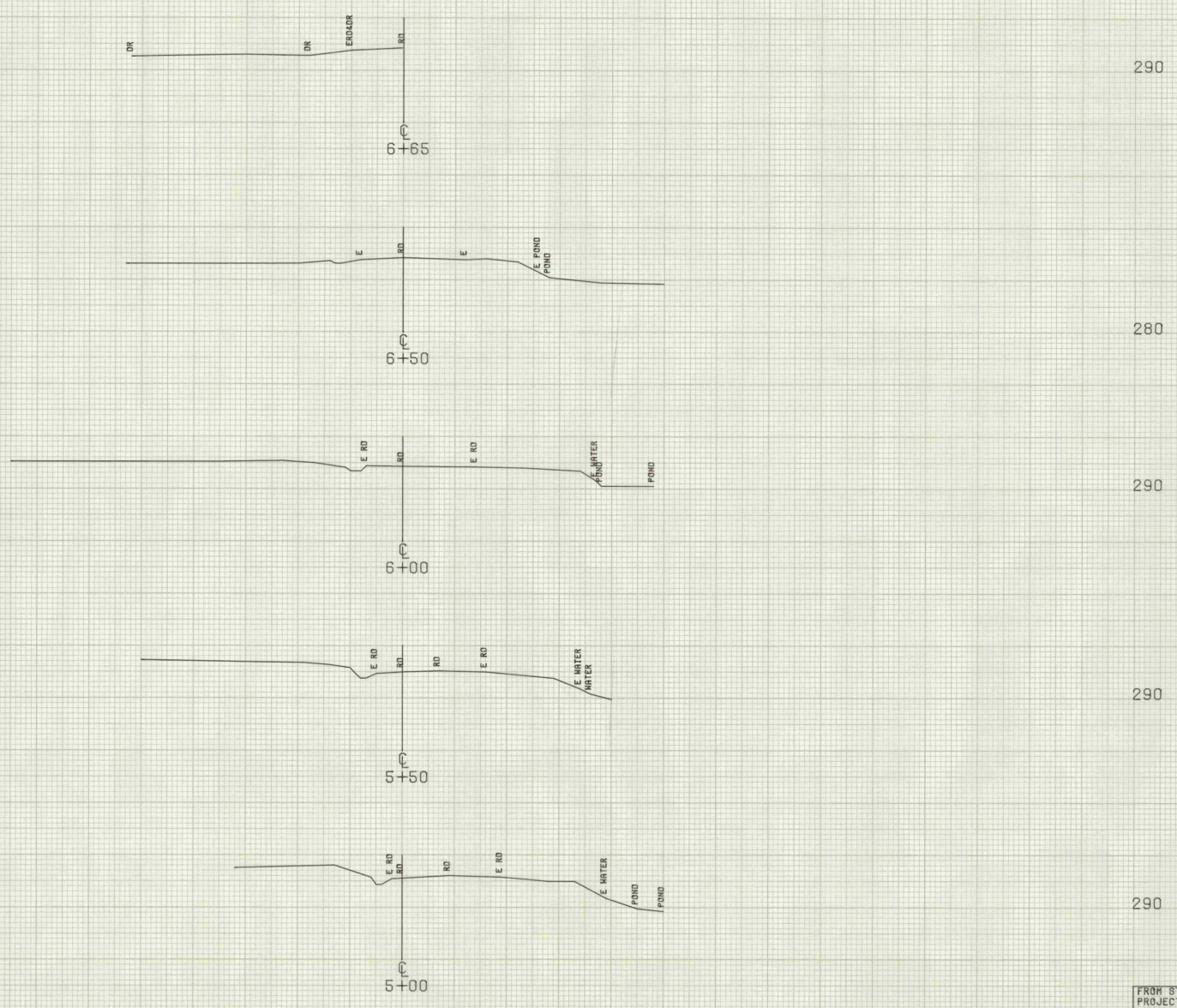

SCALE 1" = 10' FEET

FROM STA. 5+00	TO STA. 5+65
PROJECT NAME	ORWELL MAIN
NO.	TH3911
SURVEYED BY	FANTONI
SHEET OF	PLOTTED 07/11/78
	06/78
	SHEETS

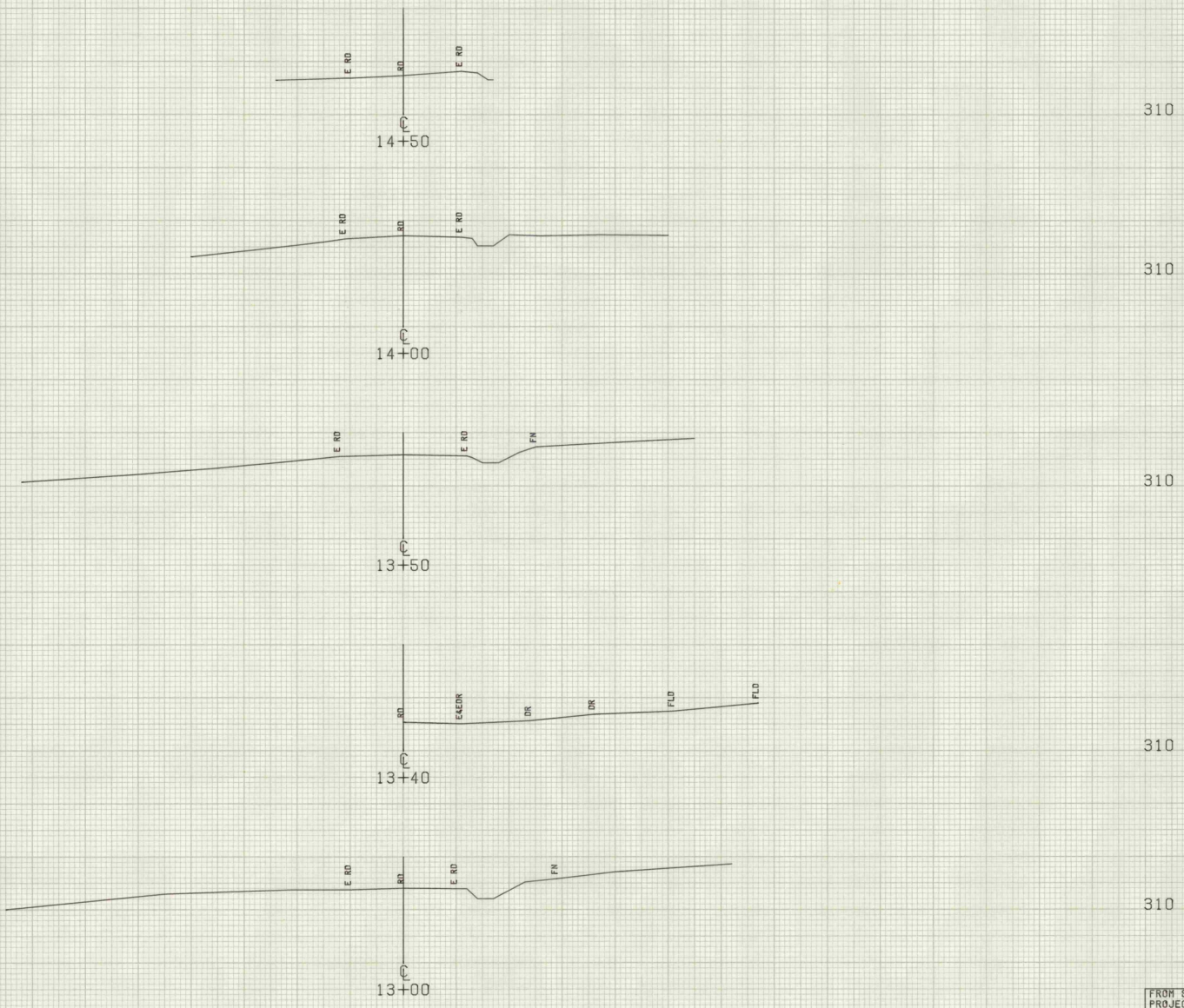

SCALE 10 FEET

FROM STA. 13+00	TO STA. 14+50
PROJECT NAME	ORNELL MAIN
NO.	TH3911
SURVEYED BY	FANTONI
SHEET OF	06/78
SHEETS	PLOTTED 07/11/78

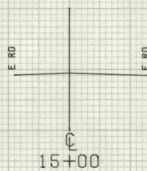

310

SCALE 1" = 10 FEET

FROM STA. 15+00	TO STA. 15+00
PROJECT NAME	ORWELL MAIN
NO.	TH9911
SURVEYED BY	FANTONI
SHEET OF	SHEETS
	PLOTTED 07/11/78
	06/78



Vermont Agency of  
Transportation DONE  
PHASE 2-INTERSTATE  
#122302-01

INITIALS Hanger 2963 DONE

Bridge  
1979

Orwell  
TH 39 11

1979