

DRILLING AND BLASTING
OF SOLID ROCK SUBGRADE
 56+50 ~ 60+50

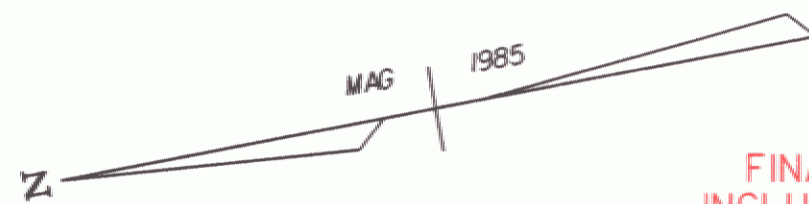

FINAL STATIONS DO NOT
 INCLUDE BREAKS FOR DRIVES
 VERTICAL GRANITE CURB

✓ CONSTRUCT DRIVES

- | | |
|--------------------------|--------------------------|
| LEFT | RIGHT |
| ✓ 56+62 12' WIDE (PAVED) | ✓ 58+00 12' WIDE (PAVED) |
| ✓ 57+08 12' WIDE (PAVED) | |
| ✓ 58+83 17' WIDE (PAVED) | |

✓ NOTE: THE PORTION OF THE STONE WALL AT 58+00 LT. WHICH IS WITHIN THE CITY'S R.O.W. LIMITS WILL BE REMOVED AND THE STONE WILL BE STOCKPILED AT A LOCATION WHICH IS MUTUALLY AGREEABLE WITH THE PROPERTY OWNER AND THE ENGINEER. COSTS FOR REMOVAL AND ANY NECESSARY REPAIR OF THE WALL WILL BE PAID UNDER ITEM 602.20 DRY RUBBLE MASONRY. THESE COSTS WILL BE NON-GOV'T. PARTICIPATING.

✓ EVERGREEN TREES

58+67 LT (4' TO 5' COLORADO BLUE SPR.)
 TREE TO BE PLANTED IN A LOCATION
 MUTUALLY AGREEABLE WITH THE PROPERTY
 OWNER AND RESIDENT ENGINEER.

TRANSPLANTING TREES

- 58+20 LT. (LILAC TREES WEST 5')
- 58+40 LT. (LILAC TREES WEST 5')

LILACS TO BE PLANTED ALONG SOUTHERLY
 PROPERTY LINE. (58+50±)

- | | |
|---------------|---------------|
| LEFT | RIGHT |
| 56+50 ~ 56+53 | 56+50 ~ 57+93 |
| 56+70 ~ 57+00 | 58+10 ~ 62+00 |
| 57+13 ~ 58+73 | 56+50 ~ 62+00 |
| 58+90 ~ 61+92 | |
| 56+50 ~ 56+52 | |
| 56+75 ~ 57+02 | |
| 57+15 ~ 58+75 | |
| 58+90 ~ 61+18 | |
| 61+18 ~ 62+00 | |

✓ NOTE: THE YARD LIGHT PRESENTLY LOCATED @ 58+95 LT WILL BE RELOCATED OUTSIDE THE CITY'S R.O.W. LIMITS, AT A LOCATION MUTUALLY AGREEABLE WITH THE RESIDENT ENGINEER AND THE PROPERTY OWNER. THE COSTS FOR THIS WORK AND NECESSARY MATERIALS WILL BE PAID UNDER ITEM 679.25 (MOD) REMOVING AND RESETTING LIGHT POLE, AND SHALL BE NON-GOV'T. PARTICIPATING.

RELOCATE MAILBOX, SINGLE SUPPORT

- 57+85 RT 57+10 RT
- 58+91 RT
- 61+97 RT

RELOCATE MAILBOX, SINGLE SUPPORT

- 61+85 RT

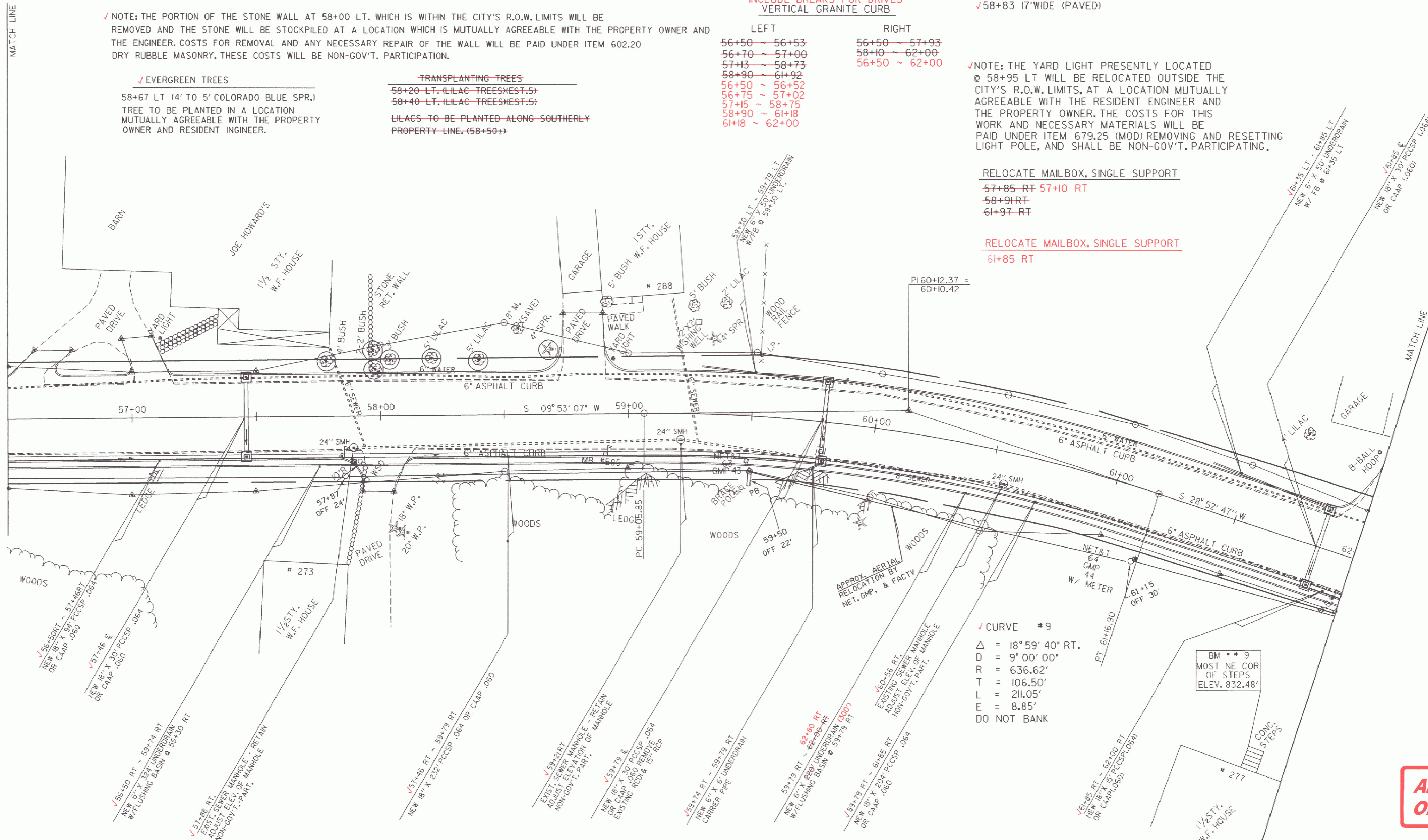

✓ CURVE #9
 $\Delta = 18^\circ 59' 40''$ RT.
 $D = 9^\circ 00' 00''$
 $R = 636.62'$
 $T = 106.50'$
 $L = 211.05'$
 $E = 8.85'$
 DO NOT BANK

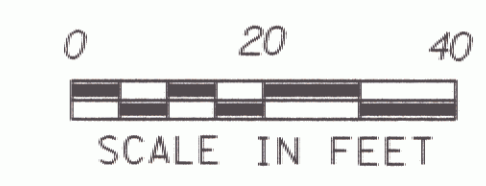

○ DENOTES REMOVAL, GOV'T. PARTICIPATION.

**ARCHIVED
 ON CADD**

DATUM
 VERTICAL NGVD 1929
 HORIZONTAL N/A

✓ NOTE: FIELDSTONE REMOVED FROM WALL @ STA 57+93 RT IS TO BE STOCKPILED AT A LOCATION SPECIFIED BY THE ENGINEER. PAYMENT FOR REMOVAL OF THE FIELDSTONE, AND/OR REPAIR TO THE STONE WALL, WILL BE UNDER ITEM 602.20, DRY RUBBLE MASONRY AND SHALL BE NON-GOV'T. PARTICIPATING.

SURVEYED BY	MOREAU	DATE	7-85
DRAWN BY	COTA/NAILLOR	DATE	4-88
SQUAD LEADER	SHERIDAN		
DESIGN FILE NO.	ZGO: [50, 116] PETED.DGN; 1		
IPARM FILE	PETED9.PRF	DATE PLOTTED	14-FEB-1996
PROJ. NAME	MONTPELIER		
PROJ. NO.	MEGC M 6400(7)		
SHEET	77	OF	355 SHEETS