

THIS SHEET TO BE USED  
FOR ROW INFORMATION ONLY

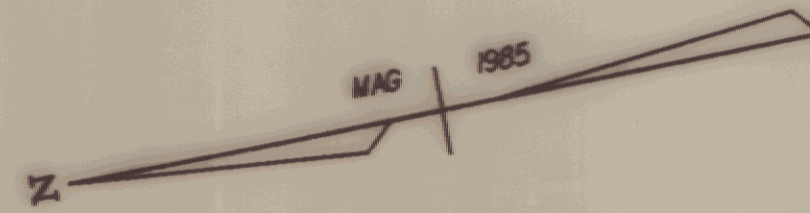

CONSTRUCT DRIVES	
LEFT	RIGHT
56+62 10' WIDE (PAVED)	58+00 12' WIDE (PAVED)
57+08 12' WIDE (PAVED)	
58+83 16' WIDE (PAVED)	
56+57 10' WIDE (PAVED)	

VERTICAL GRANITE CURB	
LEFT	RIGHT
56+65 ~ 57+01	56+50 ~ 57+94
57+15 ~ 58+72	58+10 ~ 62+00
58+91 ~ 61+91	

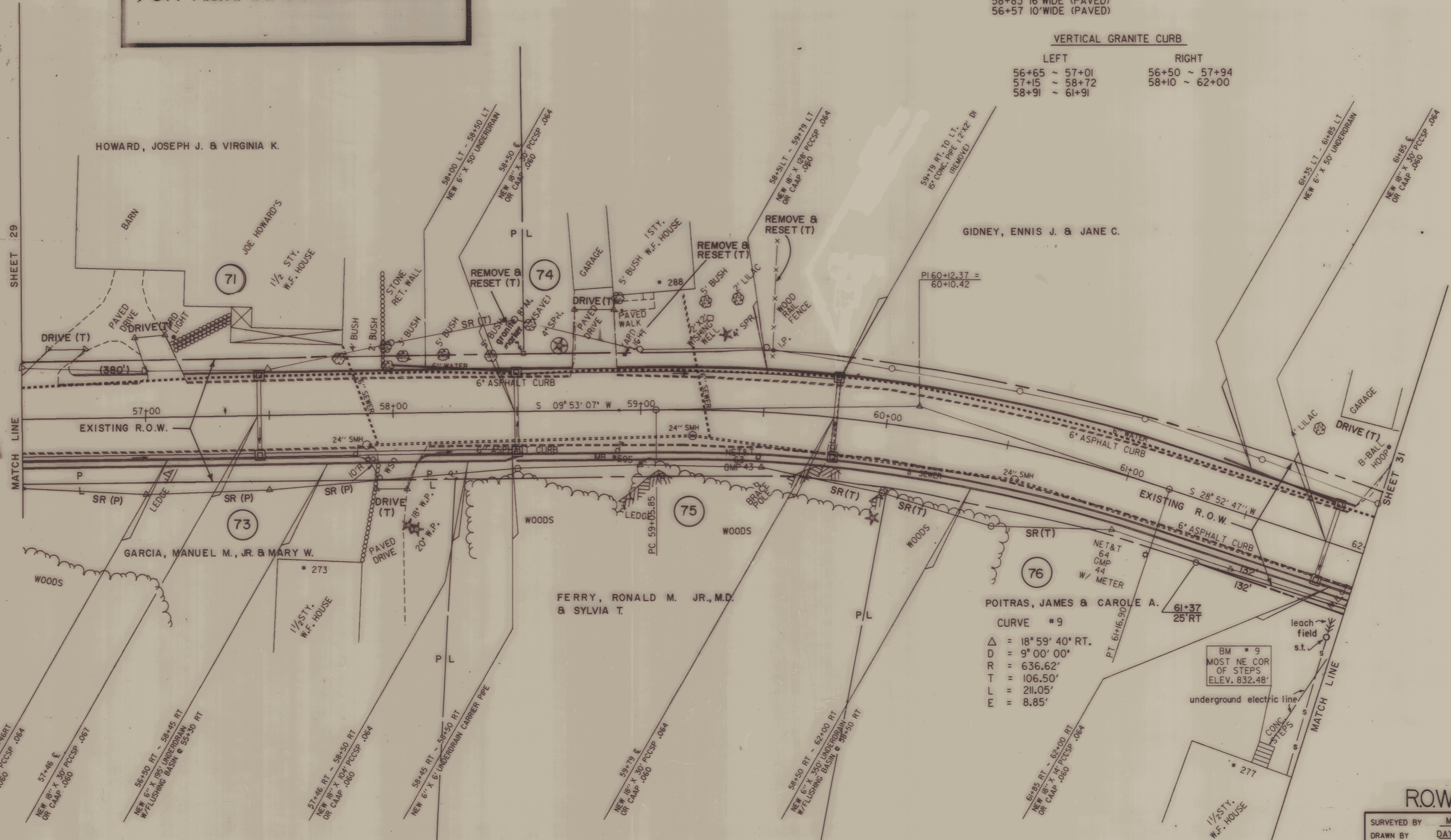

POITRAS, JAMES & CAROLE A.  
CURVE #9  
 $\Delta = 18^{\circ} 59' 40''$  RT.  
 $D = 9^{\circ} 00' 00''$   
 $R = 636.62'$   
 $T = 106.50'$   
 $L = 211.05'$   
 $E = 8.85'$

BM #9  
MOST NE COR  
OF STEPS  
ELEV. 832.48'

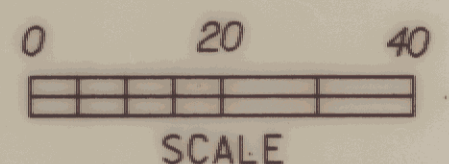

DATUM  
VERTICAL NGVD 1929  
HORIZONTAL N/A

NOTE: FIELDSTONE REMOVED FROM WALL @ STA 57+93 RT IS TO BE STOCKPILED AT A LOCATION SPECIFIED BY THE ENGINEER. PAYMENT FOR REMOVAL OF THE FIELDSTONE, AND/OR REPAIR TO THE STONEWALL, WILL BE SUBSIDIARY TO ITEM 203.15, COMMON EXCAVATION.

NOTE: THE TREE BEING REMOVED @ STA 58+67 LT WILL BE REPLACED. THE NEW TREE IS TO BE PLANTED AT A LOCATION SPECIFIED BY THE ENGINEER.

ROW PLANS  
 SURVEYED BY MOREAU DATE 7-85  
 DRAWN BY DAYE/REDMOND DATE 4-88  
 SQUAD LEADER SHERIDAN  
 DESIGN FILE NO. 76B033 DATE 4-7-88  
 PROJ. NAME MONTPELIER  
 PROJ. NO. MEGC M6400(7)  
 R.O.W. SHEET 54 OF 335