

GENERAL NOTES

7. FOR DETAILS OF CONSTRUCTION JOINTS, SEE STANDARD SCB-D6-73.
8. ALL CUT AND FILL SLOPES SHALL BE SEEDED, FERTILIZED, LIMESTONED AND MULCHED IN ACCORDANCE WITH SECTION 105.23, "CONTROL OF EROSION AND SILTATION" AND SECTION 651, "TURF ESTABLISHMENT". THIS WORK SHALL BE CONSIDERED INCIDENTAL TO OTHER ITEMS. ALL MATERIALS USED FOR TURF ESTABLISHMENT SHALL BE APPROVED BY THE ENGINEER.
9. WATER REPELLENT SHALL BE APPLIED AS SPECIFIED TO ALL EXPOSED SURFACES OF CONCRETE, EXCEPT THE UNDERSIDE OF THE DECK BETWEEN THE DRIP NOTCHES.
10. NEW ABUTMENT FOOTINGS SHALL BE PLACED ON SOUND, CLEAN LEDGE. THE RESIDENT ENGINEER SHALL PROFILE THE FINAL LEDGE SURFACE AT THE ABUTMENTS. IF THE TOP OF FOOTING ELEVATION NEEDS TO BE LOWER THAN SHOWN ON THE PLANS, THE RESIDENT ENGINEER SHALL INFORM THE STRUCTURES ENGINEER FOR A DESIGN CHECK. NO LEDGE SHALL PROJECT ABOVE INDICATED BOTTOM OF FOOTING ELEVATION. ALL OVER-BREAKAGE BELOW INDICATED BOTTOM OF FOOTING SHALL BE REPLACED WITH "CONCRETE, CLASS B". A MAXIMUM OF 6" AVERAGE DEPTH SHALL BE PAID FOR AS STRUCTURE EXCAVATION AND "CONCRETE, CLASS B". ANY ADDITIONAL CONCRETE OR EXCAVATION SHALL BE AT THE CONTRACTOR'S EXPENSE.
11. FLASHING BRACKETS OR SIMILAR FALSEWORK SHALL BE SPACED AT A MAXIMUM OF FOUR (4) FEET.
12. ANY IN-STREAM CONSTRUCTION SHALL BE ACCOMPLISHED DURING THE PERIOD OF JUNE 15 TO OCTOBER 1. ANY DEVIATION FROM THIS PERIOD SHALL BE APPROVED BY THE ENVIRONMENTAL AGENCY.
13. DESIGN LIVE LOADING IS FOR HS-20.
14. FOR CULVERT HEADWALL DETAILS, SEE STANDARD D-2. ALL CULVERT HEADWALLS SHALL BE REINFORCED CONCRETE. DIMENSIONS AND DETAILS NOT SHOWN ON THE PLANS SHALL BE TAKEN OFF THE ABOVE STANDARD.
15. "GRANULAR BACKFILL FOR STRUCTURES" HAS BEEN ALLOWED FOR A DEPTH OF 6" BELOW THE CULVERTS FOR COMPACTION AROUND THE BOTTOM OF THE PIPE. THE TRENCH EXCAVATION SHALL BE RETURNED TO THE TRENCH FROM THE BOTTOM OF PIPE TO THE BOTTOM OF SUBBASE, AND COMPACTED IN 4" LAYERS. **UNSUITABLE MATERIAL WILL NOT BE USED.**
16. DESIGN LIVE LOAD FOR THE TEMPORARY BRIDGE SHALL BE HS20.

RURAL SEEDING FORMULA				
LBS./A	LBS./A	NAME	LBS./A	LBS./A
0.25	2	CROWN VETCH	0.25	2
0.25	20	CREeping RED FESCUE	0.25	20
0.25	5	TIMOTHY	0.25	5
0.25	3	HIGHLAND BENT GRASS	0.25	3
25.07	20	PENDULA RYE GRASS (VARIETY PENNINE)	25.07	20
0.25	5	ALFALFA (VARIETY SAVANNAH)	0.25	5
0.25	5	KINDFOOT TREFOL (VARIETY OPPIE)	0.25	5
250.00	50		250.00	50

THE SEED MIXTURE SHALL NOT HAVE A NEED CONCENT EXCEEDING 5% AND SHALL BE FREE FROM ALL NOXIOUS SEEDS.

PLAN	DATE
BY	BY
CHECKED	CHECKED
APPROVED	APPROVED
DATE	DATE

PROFILE	DATE
BY	BY
CHECKED	CHECKED
APPROVED	APPROVED
DATE	DATE

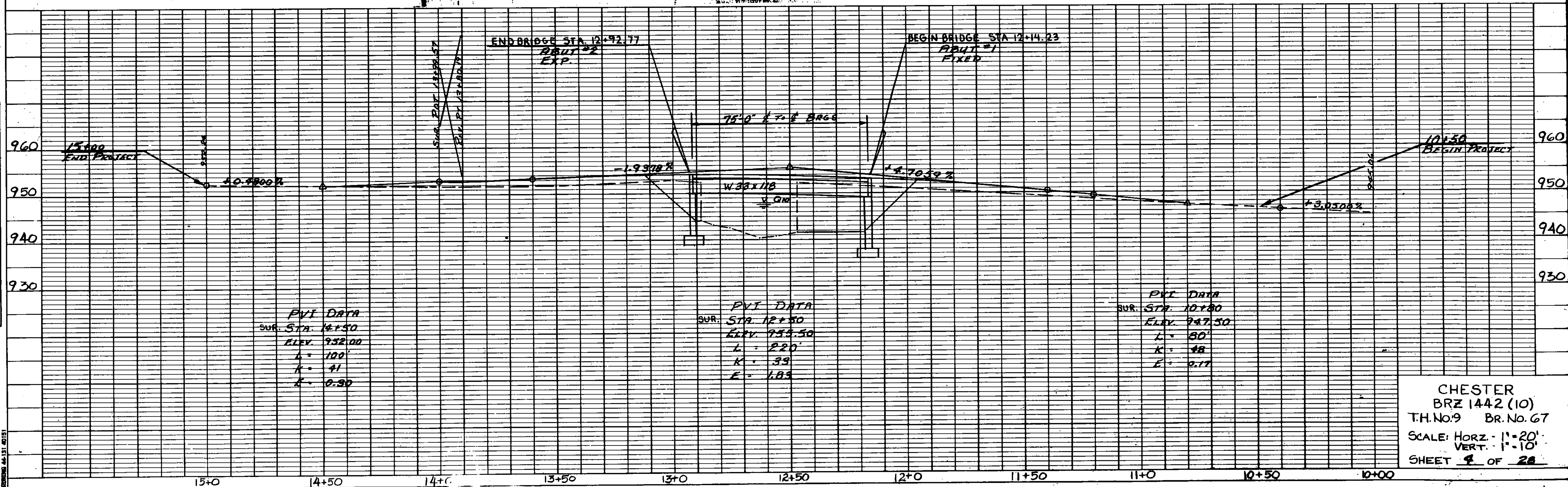

CHESTER
 BRZ 1442 (10)
 T.H.No.9 BR.No.67
 SCALE: HORIZ. 1"=20'
 VERT. 1"=10'
 SHEET 8 OF 28