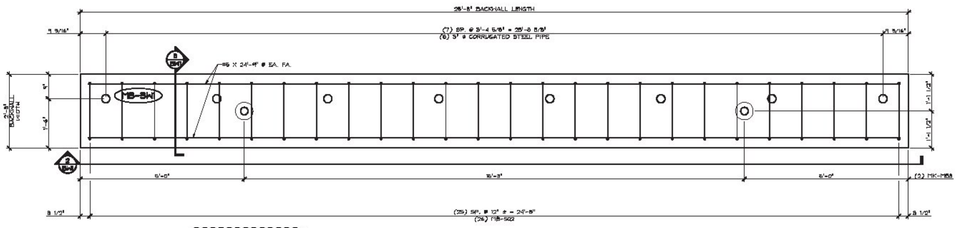

SHOP NOTE:
*DOWEL REWORKS AR REQUIRED TO CLEAR FRONTS, SLEEVES, ETC.

1 BW1 PLAN VIEW IN FORM
3/4" = 1'-0"

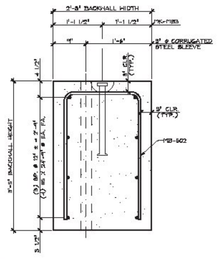

3 BW1 BACKWALL SECTION
1" = 1'-0"

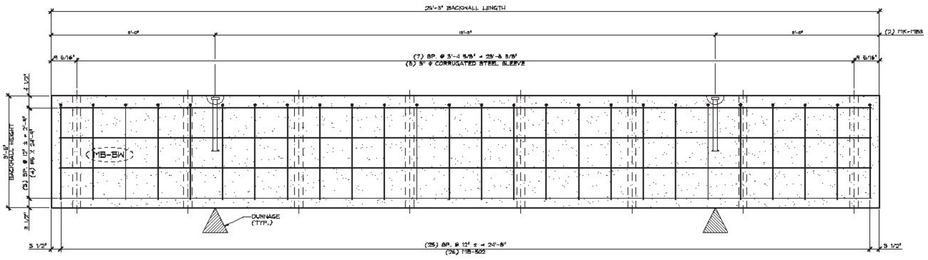

2 BW1 BACKWALL ELEVATION
3/4" = 1'-0"

△1 DENOTES FORM FINISH

△2 DENOTES SMOOTH FLOAT FINISH

SHOP NOTE:
28-DAY STRENGTH = 5,000 PSI
HANDLING STRENGTH = 3,500 PSI
DESIGN FOR WARMWEAC

MARK: MB-BW1	QTY.: 2	WT.: 14.56 T	VOL.: 7.19 cy

MATERIAL LIST / BACKWALL

ITEM	MARK	DESCRIPTION	QTY.
1	#6-#60	#6 BENT BAR	26
2		#6 x 24'-0"	8
3			
4	#6-#28	3/4" X 14 3/4" DATTON SHIFT LIFT (GALV.) (COMPOSITE)	2
5			
6		9" ø 2'-6"-9" LONG CORRUGATED STEEL SLEEVE	4
7			
8			
9			
10			

△3 8-23-17 GENERAL REVISIONS

APPROVAL STAMP:

Approved
BY: Joel Perrigo
DATE: 06/27/2017
RESUBMIT: No
RECEIVED: June 27, 2017
CKD BY:
STATE OF VERMONT AGENCY OF TRANSPORTATION

J.P. CARRARA & SONS INC.
Precast & Prestress Manufacturer
247 Old Hill Road, Middlebury, Vermont 05753 Phone: 802-388-4040 Fax: 802-388-4070

KUBRICKY CONSTRUCTION CORPORATION
CONTRACTOR
WILTON, NY

STATE OF VERMONT AGENCY OF TRANSPORTATION
COUNTY OF ADDISON

TOWN OF MIDDLEBURY
MERCHANTS ROW, MAJOR COLLECTOR
BRIDGE NO.: 2 PROJECT NO.: BHP8 (1)

PRECAST BACKWALL DETAILS

DATE: JUNE 21, 2017
SCALE: NOTED
CHKD: K.P. DFTM: A.G.
JOB NO: 33514-07
DWG. NO: BW1