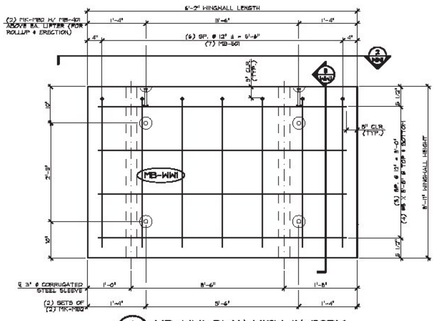

1 WW1 MB-WW1 PLAN VIEW IN FORM
1" = 1'-0"

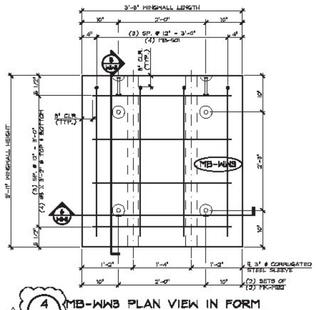

4 WW1 MB-WW3 PLAN VIEW IN FORM
1" = 1'-0"

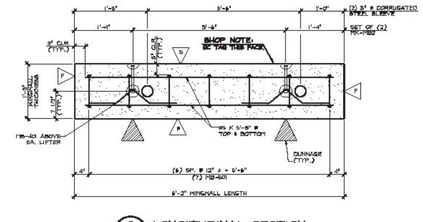

2 WW1 LONGITUDINAL SECTION
1" = 1'-0"

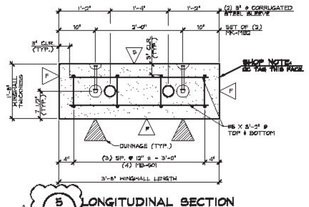

5 WW1 LONGITUDINAL SECTION
1" = 1'-0"

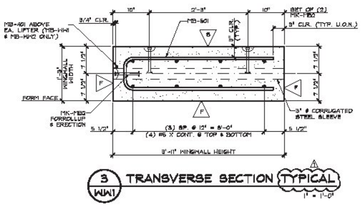

3 WW1 TRANSVERSE SECTION TYPICAL
1" = 1'-0"

△ DENOTES FORM FINISH

△ DENOTES SMOOTH FLOAT FINISH

SHOP NOTE:
28-DAY STRENGTH = 5,000 PSI
HANDLING STRENGTH = 3,500 PSI
DESIGN MIX #4957BCC

MARK: MB-WW1	QTY: 2	WT.: 2.26 T	VOL.: 1.12 cy		
MARK: MB-WW3	QTY.: 2	WT.: 1.35 T	VOL.: 0.66 cy		

MATERIAL LIST / WINGWALL

ITEM	MARK	DESCRIPTION	QTY./WW WW1	WW3
1	MB-W1	#5 BENT BAR	7	4
2		#5 x 5'-6"	5	
3		#5 x 3'-0"		5
4	MB-W3	#4 BENT BAR	2	
5				
6	PK-PB2	2" X 6 3/4" DAYTON SHIPT LIFT (GALV.) (DOMESTIC)	6	6
7				
8		3" # CORRUGATED STEEL SLEEVE X 9'-9"	2	2
9				
10				

△ 6-23-17 GENERAL REVISIONS

APPROVAL STAMP:

Approved
BY: Joel Perrigo
DATE: 06/27/2017
REMARKS: No
RECORD: June 27, 2017
CED BY:
STATE OF VERMONT AGENCY OF TRANSPORTATION

J.P. CARRARA & SONS INC.
Precast & Prestress Manufacturer
244 Old Ely Road, Middlebury, Vermont 05753 Phone: 802-388-4040 Fax: 802-388-4070

KUBRICKY CONSTRUCTION CORPORATION
CONTRACTOR
WILTON, NY

STATE OF VERMONT AGENCY OF TRANSPORTATION
COUNTY OF ADDISON

TOWN OF MIDDLEBURY
MERCHANTS ROW, MAJOR COLLECTOR
BRIDGE NO.: 2 PROJECT NO.: BHPB (1)

PRECAST WINGWALL DETAILS

DATE: JUNE 21, 2017
SCALE: NOTED
CHKD: K.P. DFTM: A.G.
JOB NO: 3514-07
DWG. NO: WW1