The Merchants Row Layout and Elevation on this sheet of the submittal has not been reviewed.

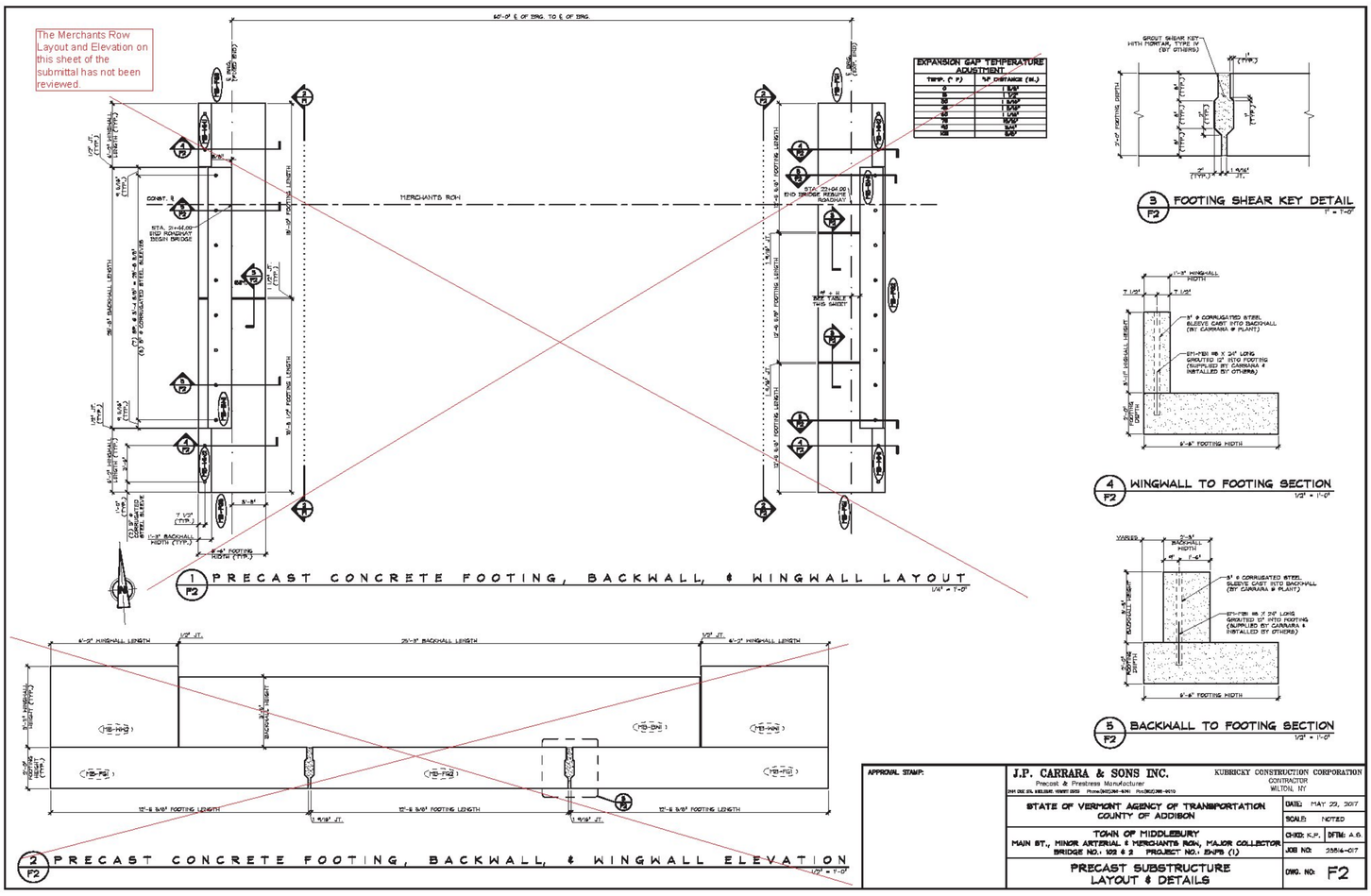

APPROVAL STAMP:

J.P. CARRARA & SONS INC.
Precast & Prestress Manufacturer
241 Old Rt. 4N, Middlebury, Vermont 05753 Phone:(802)388-4041 Fax:(802)388-9970

KUBRICKY CONSTRUCTION CORPORATION
CONTRACTOR
WILTON, NY

STATE OF VERMONT AGENCY OF TRANSPORTATION
COUNTY OF ADDISON

TOWN OF MIDDLEBURY
MAIN ST., MINOR ARTERIAL & MERCHANTS ROW, MAJOR COLLECTOR
BRIDGE NO.: 103 & 3 PROJECT NO.: BHF8 (1)

PRECAST SUBSTRUCTURE
LAYOUT & DETAILS

DATE:	MAY 22, 2017
SCALE:	NOTED
CHKD: K.P.	DFTM: A.G.
JOB NO:	3514-07
DWG. NO:	F2