

SOIL CLASSIFICATION

SOIL ID	DESCRIPTION
64C	SALMON-ADAMANT COMPLEX, VERY ROCKY HSG B 8 TO 15 PERCENT SLOPES "K FACTOR" 0.64 CLASSIFIED AS HIGHLY ERODIBLE
26D	ADAMS LOAMY FINE SAND HSG A 15 TO 25 PERCENT SLOPES "K FACTOR" 0.17

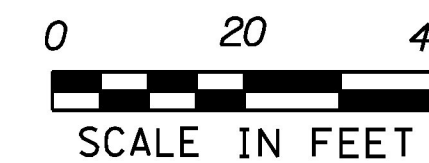

PROJECT NAME:	BARRE CITY - BARRE TOWN
PROJECT NUMBER:	MEGC M 6000(II)C/1
FILE NAME:	z15d040bdr_EPSC.ec.dgn
DESIGNED BY:	D.M. PECK
EPSC-EXISTING CONDITIONS (SHEET 1 OF 2)	
PLOT DATE:	12/2/2016
DRAWN BY:	J.D. KEENER
CHECKED BY:	D.M. PECK
	SHEET 22 OF 39