

GPS CONTROL POINTS

HVCTRL #1

STANDARD DISK STAMPED

Proventure
 N = 625936.59
 E = 1634048.21
 ELEV. = 779.26

DESCRIBED BY VERMONT AGENCY OF TRANSPORTATION 1996 (DJM)
 GENERAL LOCATION - RICHARDSON RD, BARRE OWNERSHIP - PHILLIP
 PROVENCHER TO REACH FROM THE INTERSECTION OF U.S. RTE 302 AND
 RICHARDSON RD GO 0.5 MI. (0.8 KM) NORTHEAST AND NORTHWEST ALONG
 RICHARDSON RD TO A PRIVATE PAVED DRIVE LEFT. TURN LEFT AND GO
 NORTHWEST ALONG PRIVATE DRIVE FOR 0.1 MI. (0.2 KM) TO A TAN AND WHITE
 1 1/2 STORY HOUSE AND END OF CAR TRAVEL. PACK 300 FT (91.4 M) SOUTHWEST
 THROUGH AN OLD HAY FIELD TO A POINT APPROX 30 FT (9.1 M) SOUTHWEST OF
 ITS HIGH POINT TO THE STATION. THE STATION IS 195.5 FT (59.6 M) WEST
 SOUTHWEST OF THE SOUTHWEST CORNER OF A 1 STORY SHED, 110.5 FT (33.7 M)
 SOUTHEAST OF THE EAST END OF AN EAST-WEST STONE WALL AT A 24 INCH
 MAPLE, 149 FT (45.4 M) SOUTHWEST OF THE WEST END OF AN OLD STONE
 FOUNDATION, AND 2 FT (0.6 M) SOUTH OF A FIBERGLASS WITNESS POST.

• TO ALLOW THE STATE PLANE COORDINATES TO FIT THE AGENCY DESIGN PLANE, SUBTRACT 600,000 FROM THE NORTHING AND SUBTRACT 1,600,000 FROM THE EASTING

HVCTRL #2

STANDARD DISK STAMPED

Pepin
 N = 61192.20
 E = 1641686.70
 ELEV. = 984.51

To reach from the intersection of Route 14 and Quarry Hill Road in
 the south end of Barre City, go southeast along Quarry Hill Road for
 0.6 miles to its intersection with Quarry Hill Drive and the station
 in the southeast quadrant. The mark is a State of Vermont survey disk
 set in the top of a 1 ft diameter concrete monument that is set flush
 with the ground and is Mr. Pepin's northwest property corner. The mark
 is 213.5 ft west by northwest of a concrete highway bound, 152.9 ft
 northwest of the northwest corner of a chain link fence that surrounds
 an in ground swimming pool, 76.9 ft southwest of the centerline of
 Quarry Hill Road, 50.3 ft south of a sign post (Quarry Hill Drive),
 39.5 ft east by southeast of the centerline of Quarry Hill Drive

TRAVERSE TIES

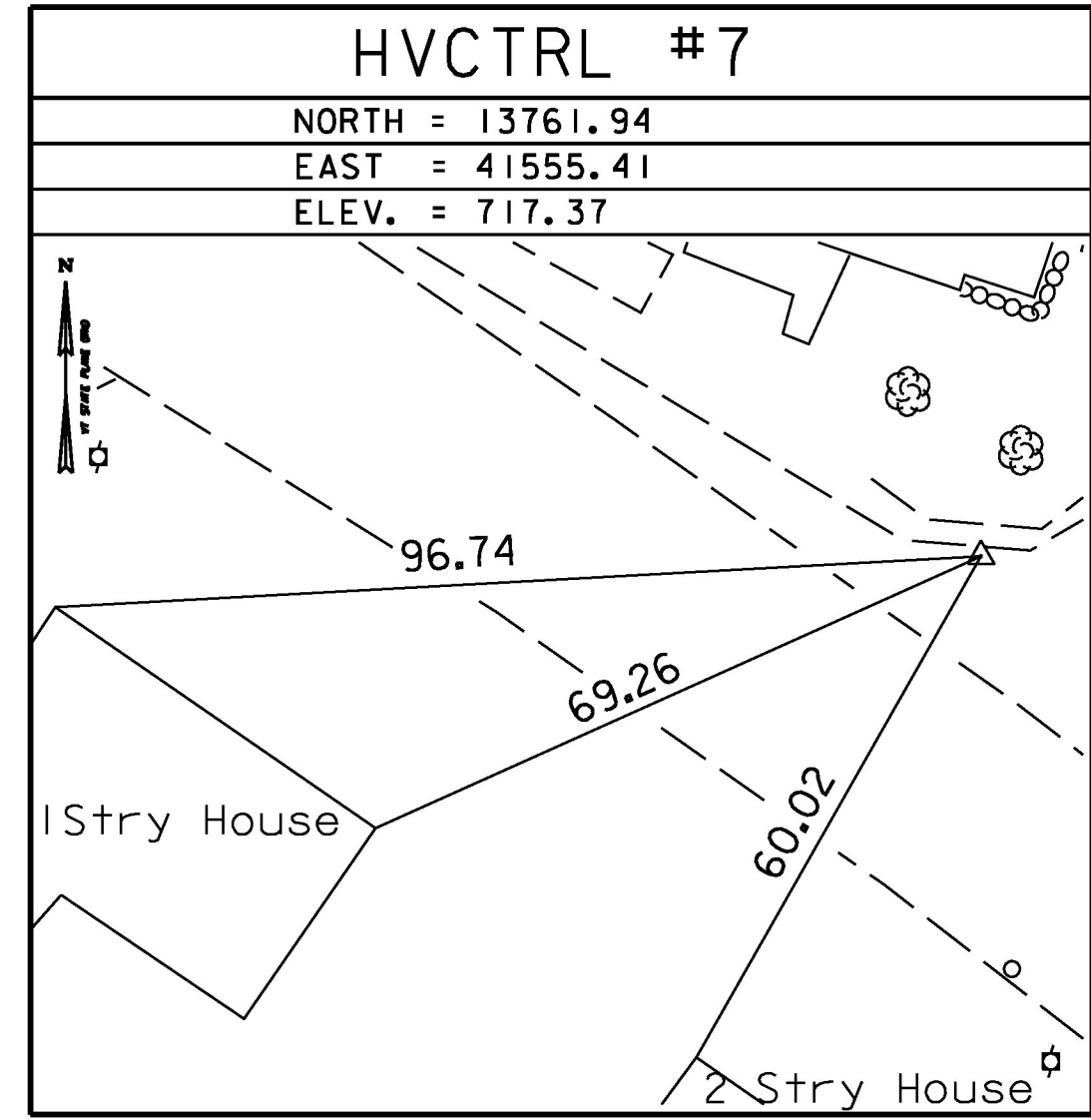
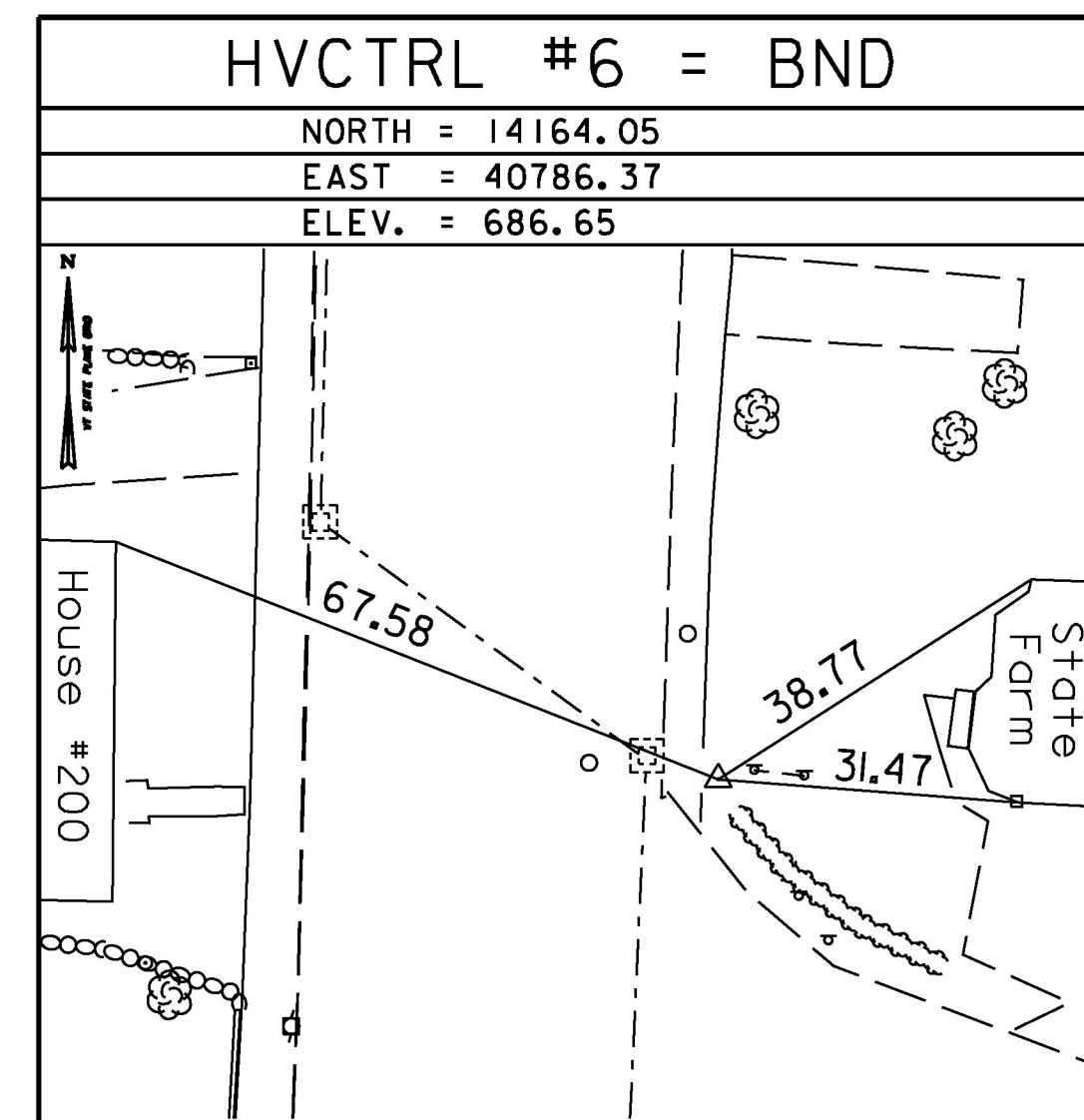
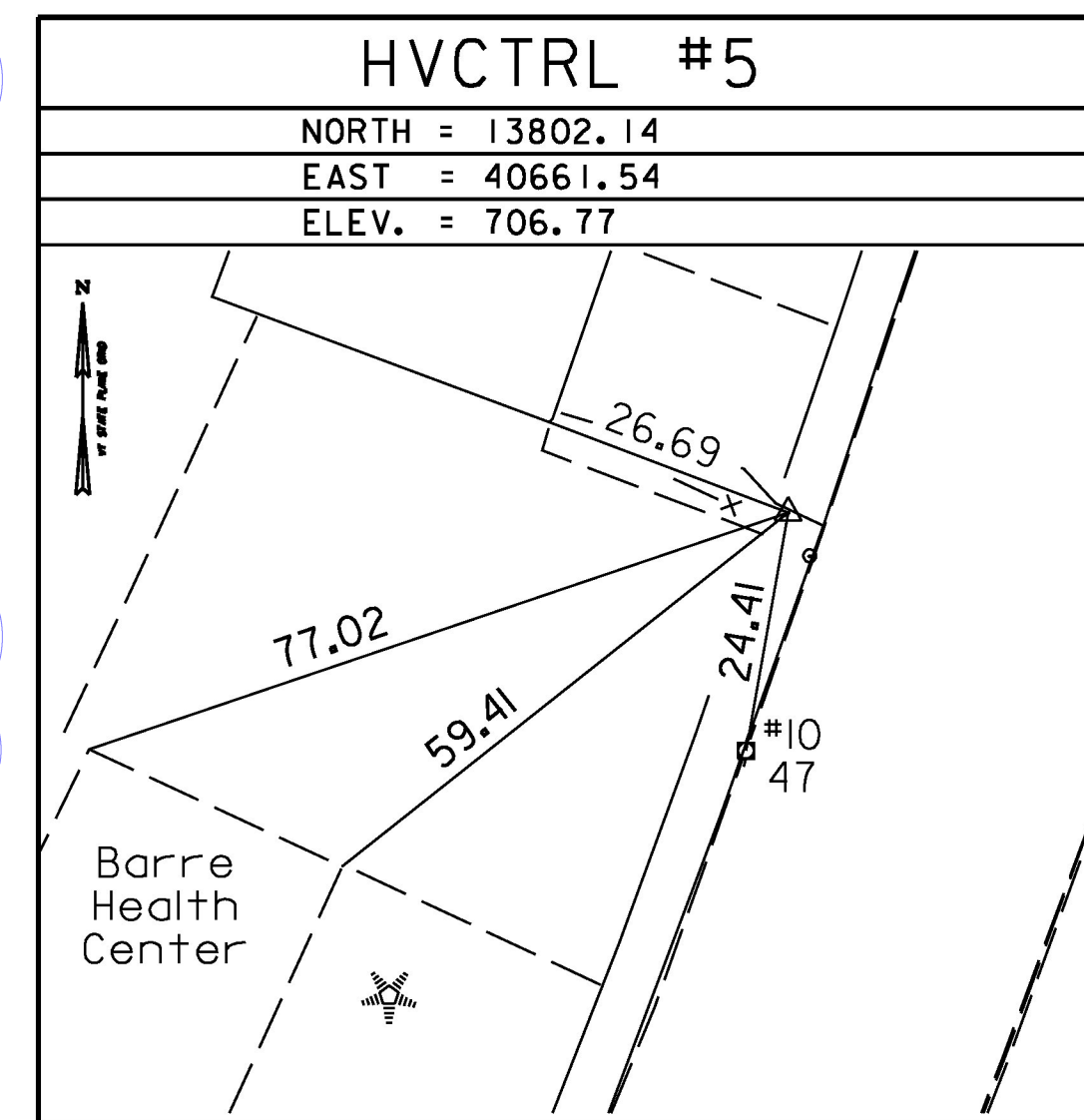
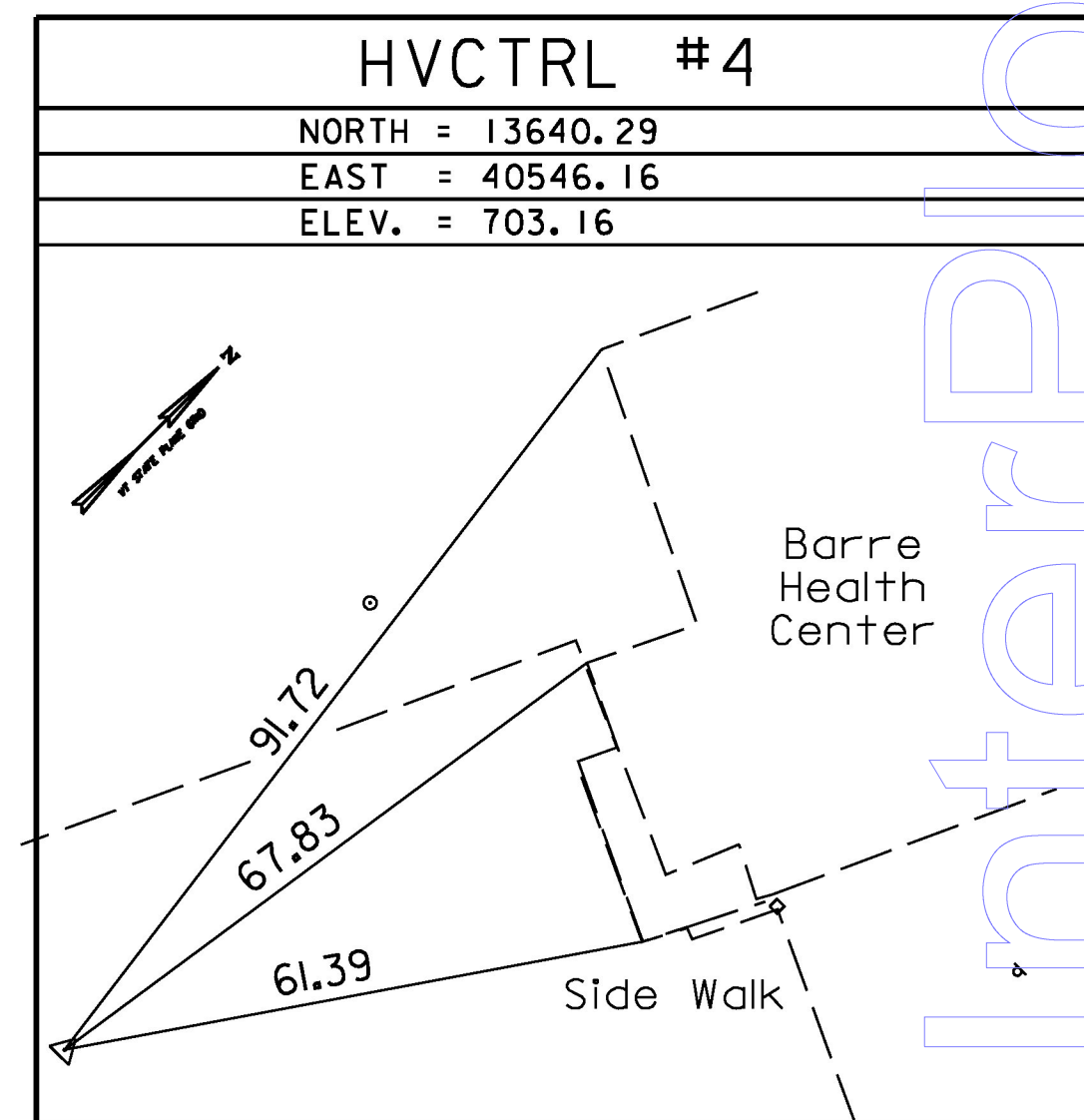
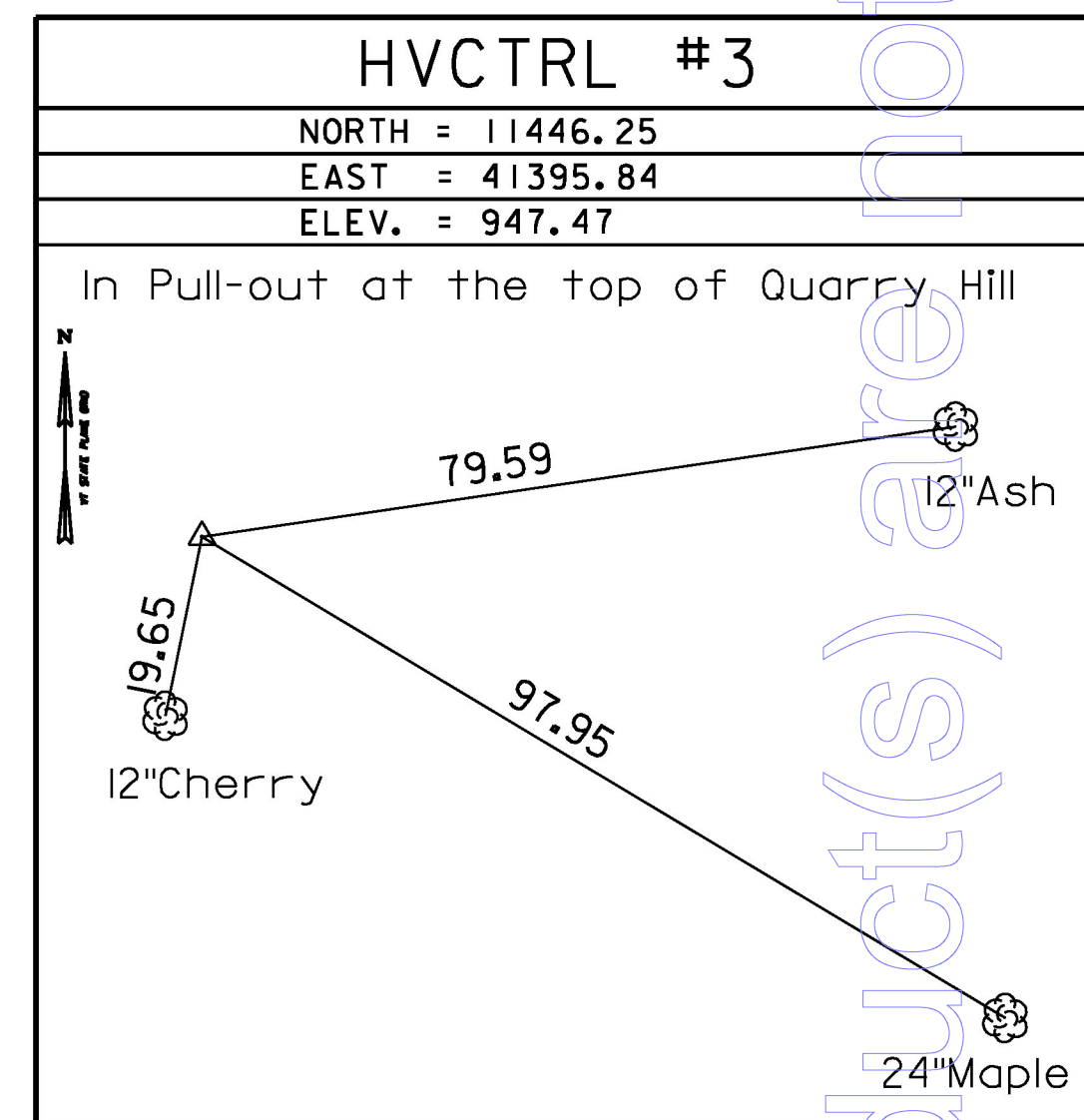

• MAIN TRAVERSE COMPLETED 04/1992 by R. Moreau P.C. & C. Harding & S. Goodwin

TRAVERSE TIES

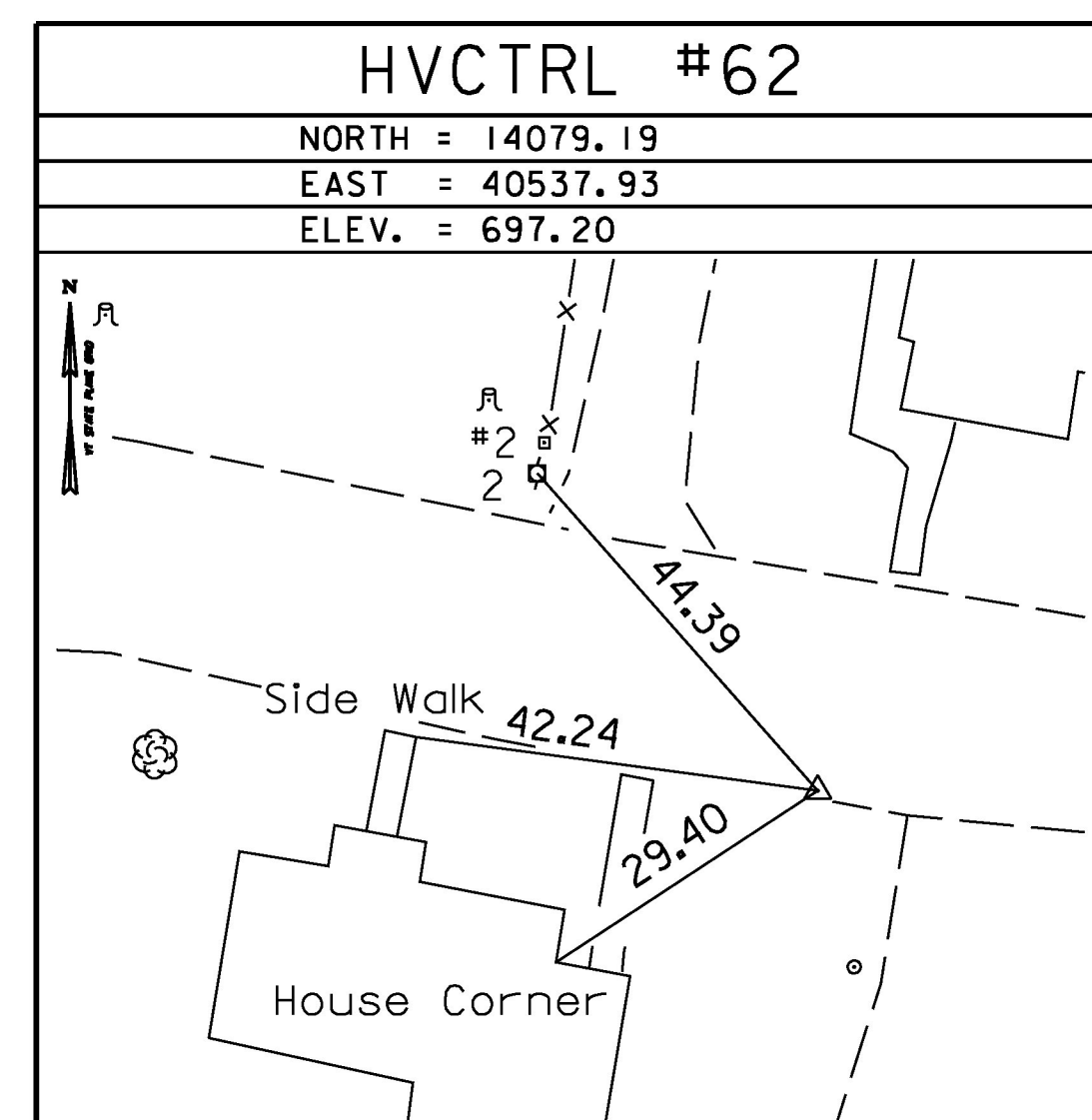
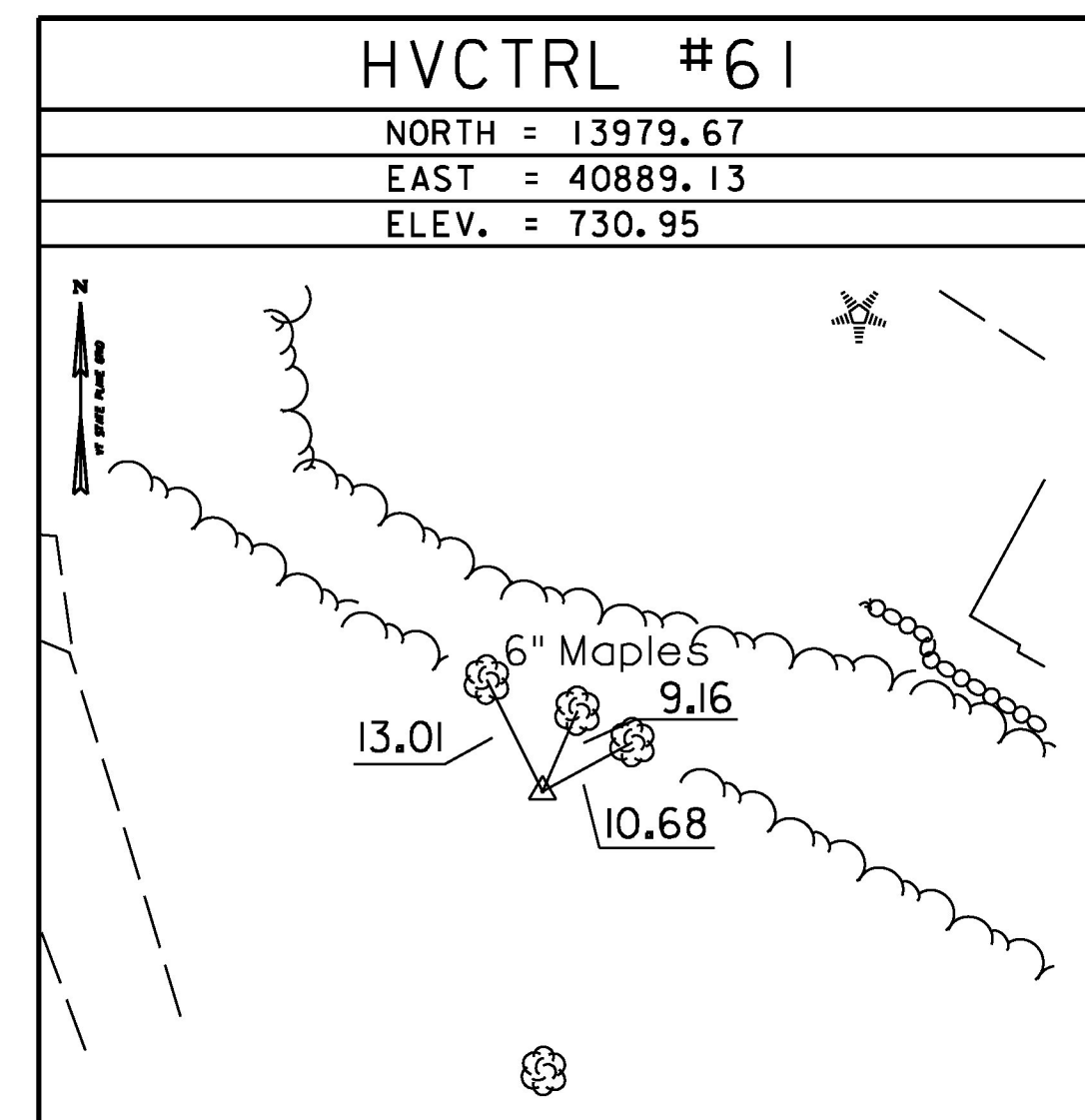
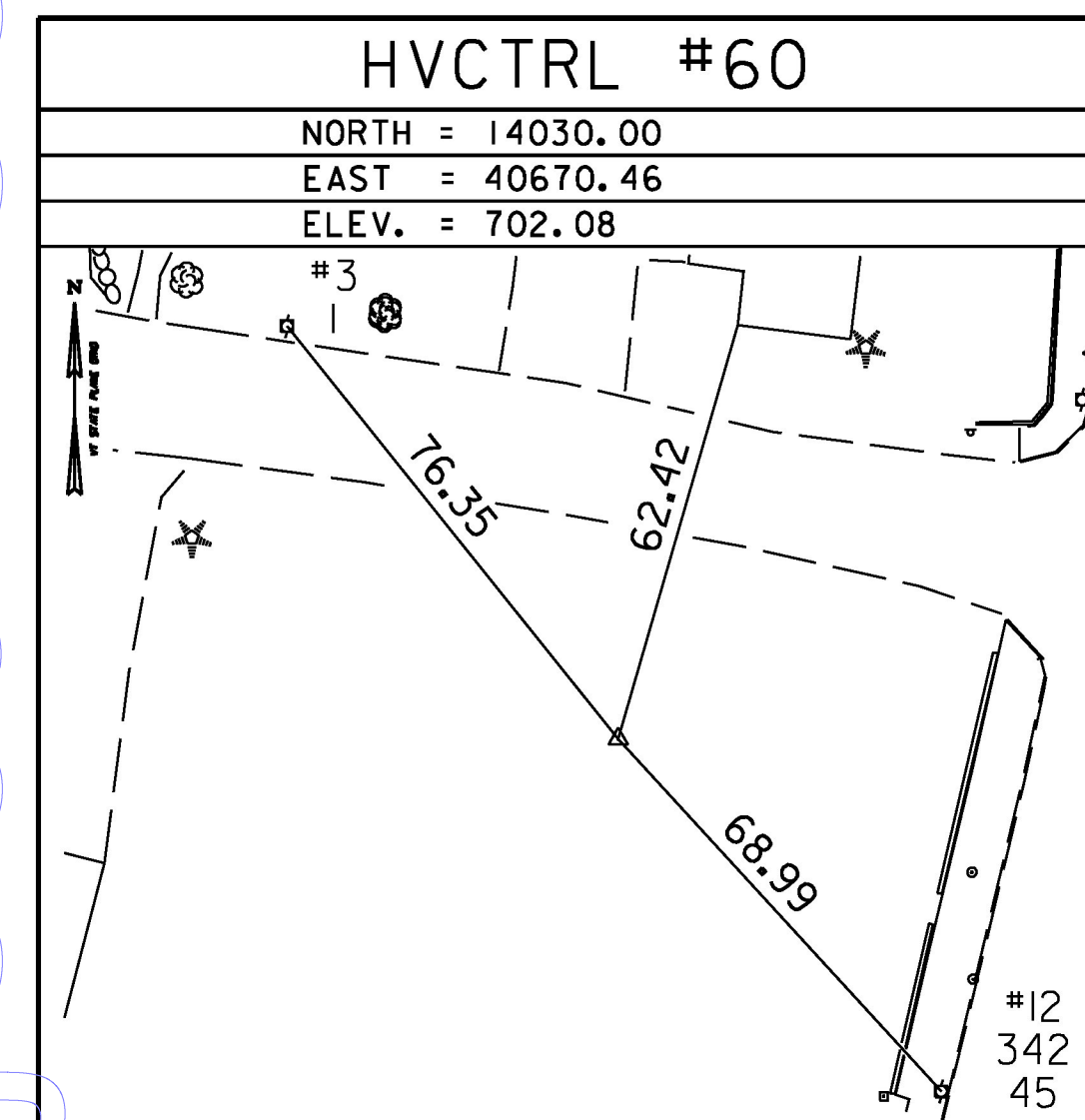
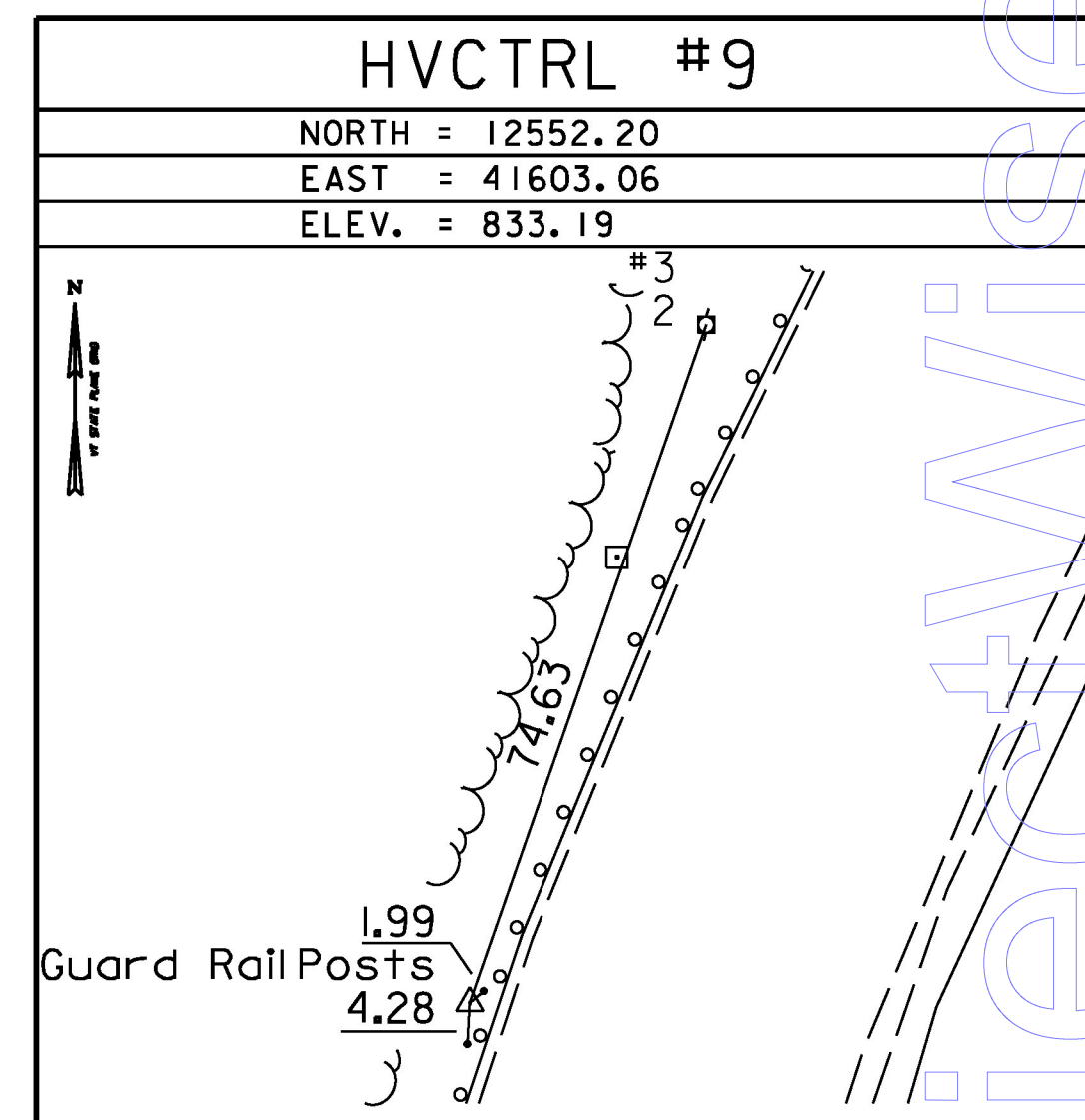
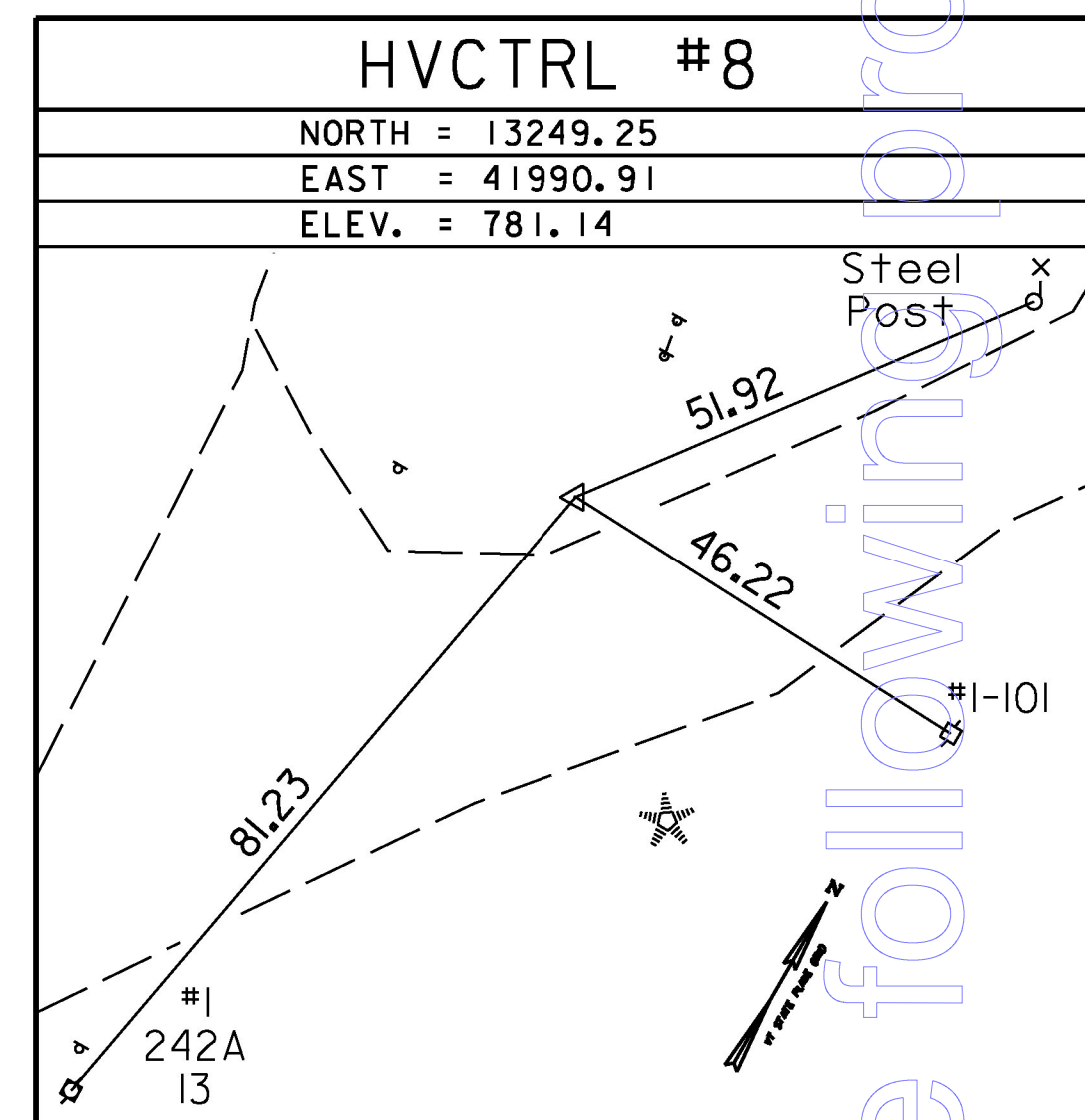

DATUM	
VERTICAL	NAVD 1929
HORIZONTAL	NAD 1983
ADJUSTMENT	Compass



PROJECT NAME:	BARRE CITY - BARRE TOWN
PROJECT NUMBER:	MEGC M 6000(III)C/1
FILE NAME:	z15d040.t1e.dgn
PROJECT LEADER:	A.P. GUYETTE
DESIGNED BY:	D.M. PECK
TIE SHEET (1 of 2)	
PLOT DATE:	12/2/2016
DRAWN BY:	P.A. MILLER
CHECKED BY:	D.M. PECK
SHEET	6 OF 39