

Summing up comments:
 - Curing plant stated on shop drawings
 - Add note: "Concrete clear cover shall be 3" unless otherwise noted."
 - Add note: "All exposed concrete edges shall have a 3/4" chamfer."
 - Retaining wall fabricator removed batter from wall. Abutments may be reduced in size back to plan dimensions (39' - 6").
 - QC Plan: The test methods that are used by the plant for the Certifications or qualifications for the QC workers was not present. QSM did not have a list of personnel that are certified or qualified that do the QC work.

Approved AsNoted
 BY: R. Young
 DATE: 03/07/19
 RESUBMIT: No
 RECEIVED: March 5, 2019
 CKD BY: G. Laroche/G. Dargan/K. Moulton
**STATE OF VERMONT
 AGENCY OF TRANSPORTATION**

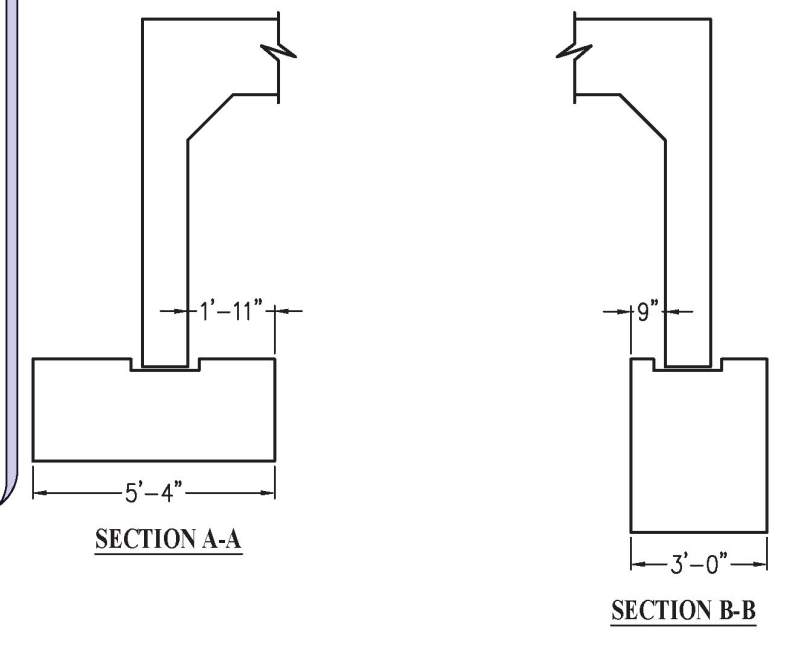

LRFR LOAD RATING FACTORS						
LOADING LEVELS	TRUCK					
	H-10	H-15	SB	6 AXLE	SA STR	SA BEH
TONNAGE	29	36	36	66	30	34.5
INVENTORY	1.87	1.10				
POSTING						
OPERATING	2.65	1.43	2.47	1.24	1.73	2.27
COMMENTS:	TABLE TO BE COMPLETED BY CONTRACTOR'S DESIGNER.					

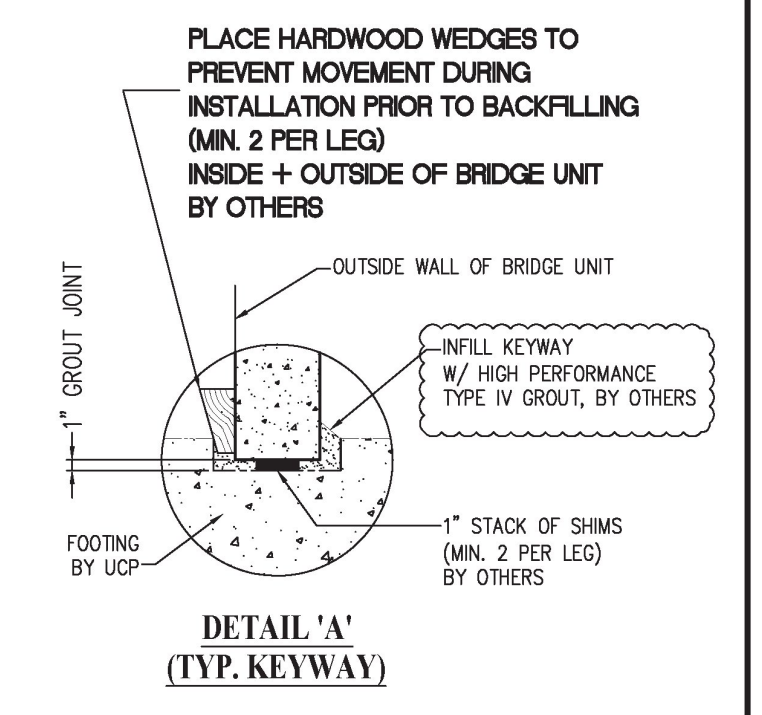
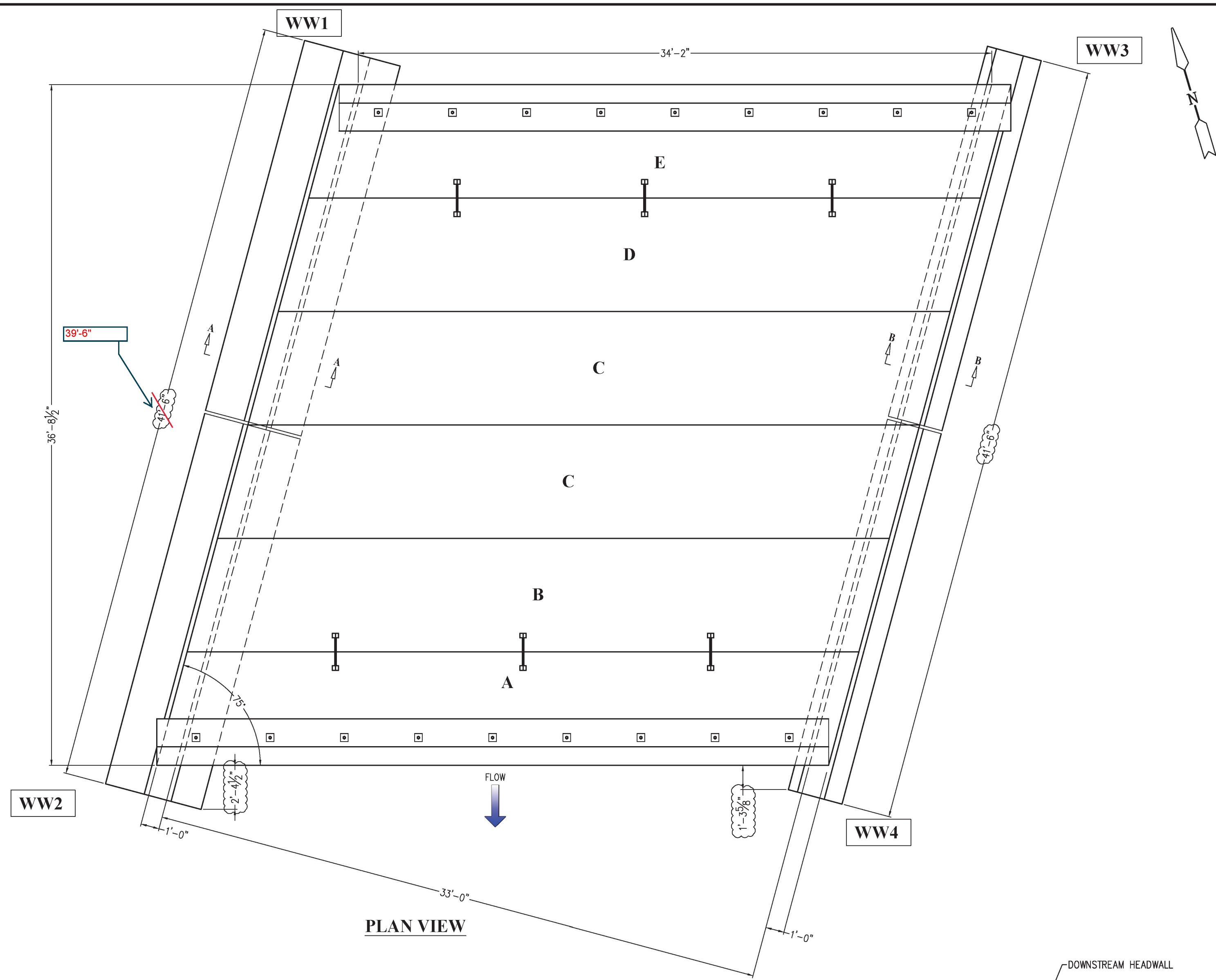

UCP TO PROVIDE THE FOLLOWING INSTALLED BY CONTRACTOR
 (1) 1/4" x 18" LG S.S. COIL ROD
 (2) 1/4" S.S. COIL NUTS
 (1) 5"x5"x1/2" S.S. PLATE WASHER
 (1) 3" x 12" LG. PVC SLEEVE
 (1) 1/4" S.S. F-58 COIL INSERT
 (17) PLACES BOTH ENDS
 HOLES IN HEADWALL TO BE FILLED WITH GROUT AFTER INSTALLATION PROVIDED AND INSTALLED BY CONTRACTOR

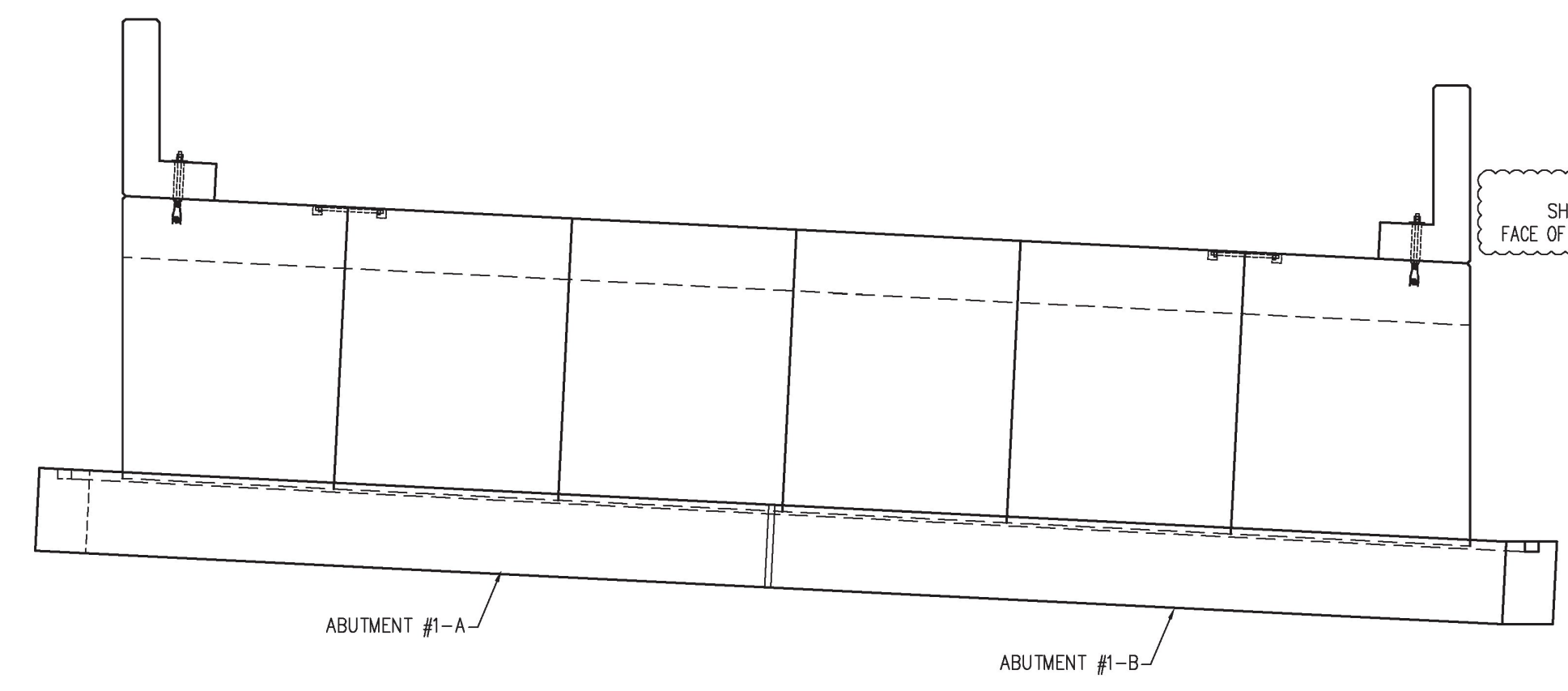
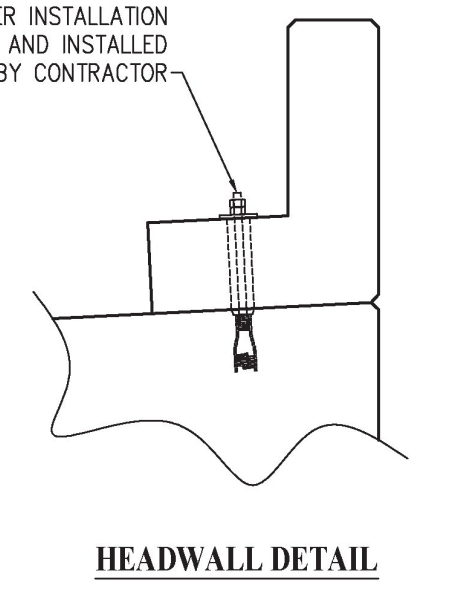

WEST SIDE ELEV. VIEW

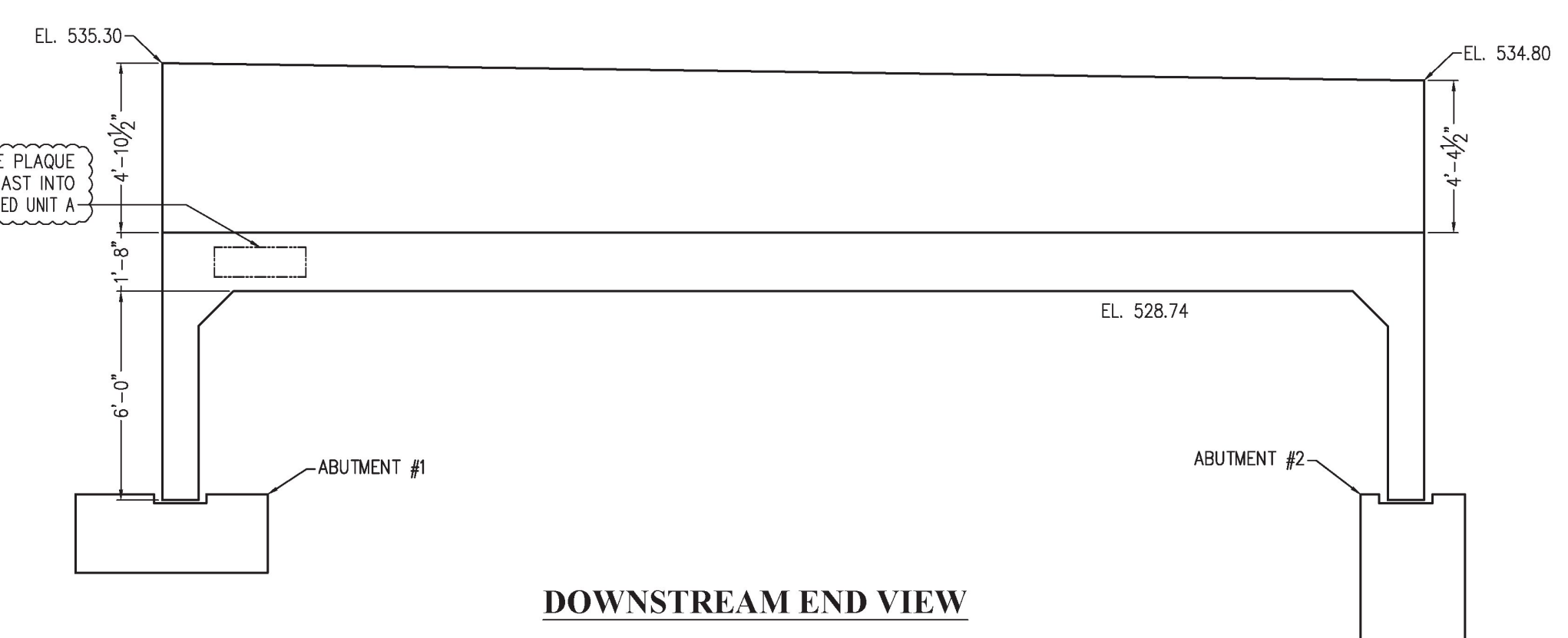

DOWNSTREAM END VIEW

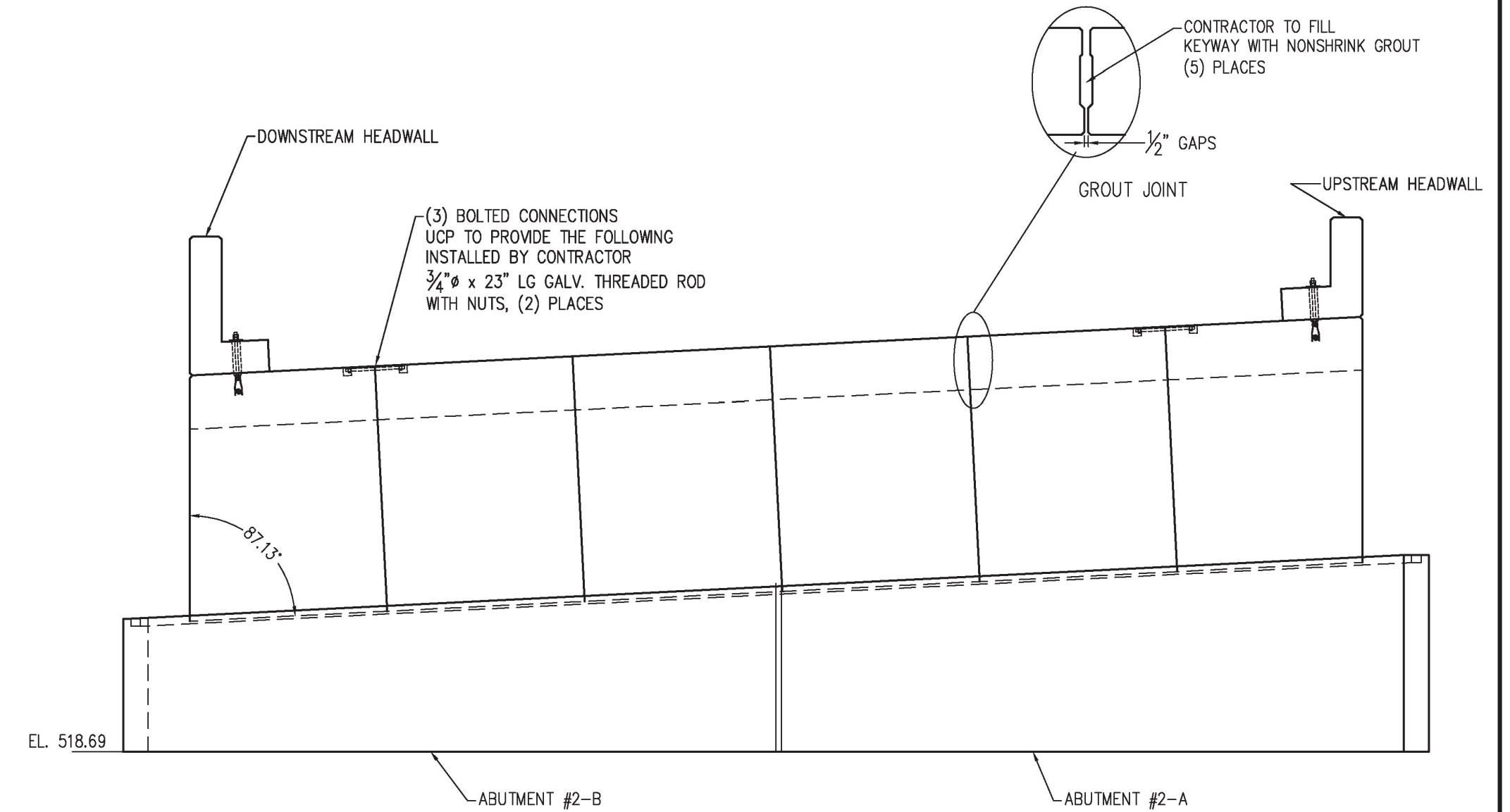

EAST SIDE ELEV. VIEW

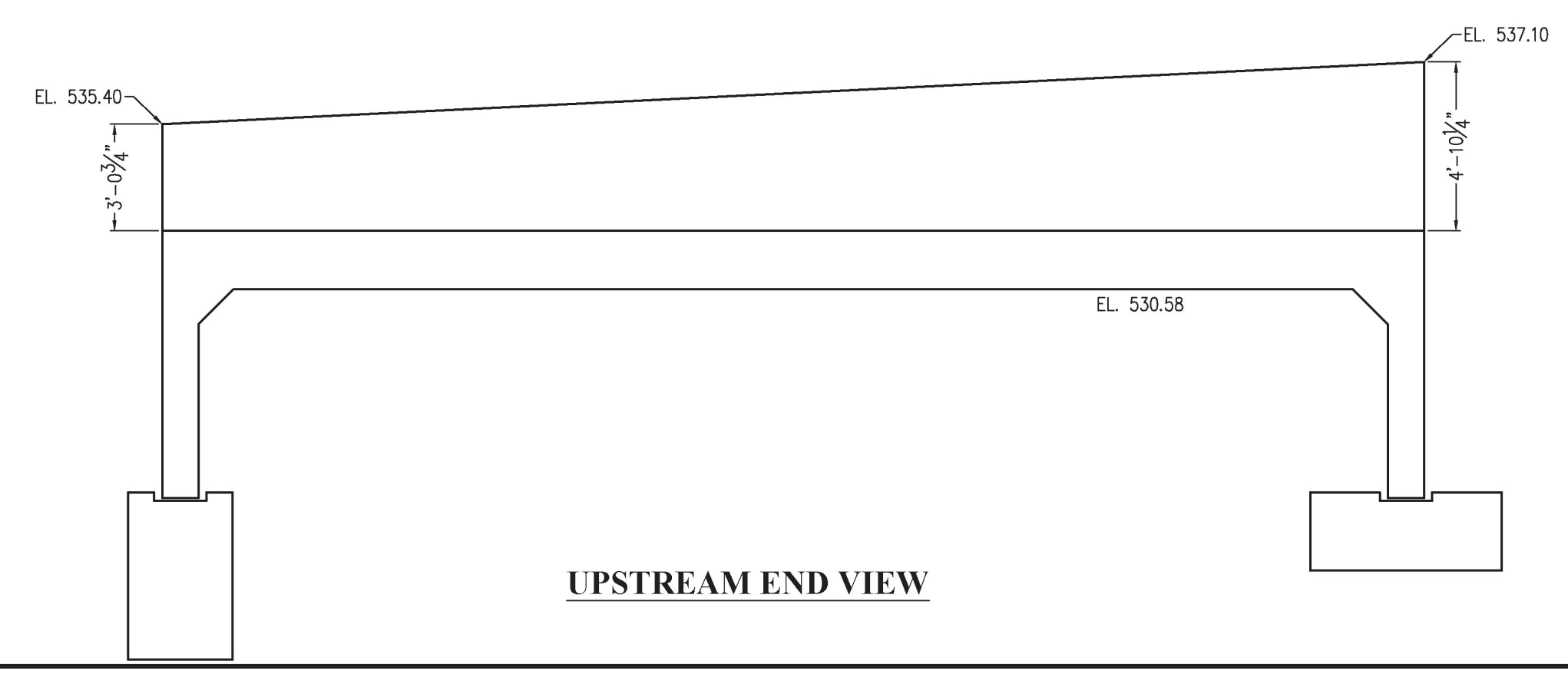

UPSTREAM END VIEW

WING WALLS DESIGNED BY OTHERS

UNITED CONCRETE PRODUCTS, Inc. 173 CHURCH STREET YALESVILLE, CT 06492 TEL: (203)-269-3119 FAX: (203)-265-4941	PRECAST CONCRETE THREE SIDED BRIDGE LAYOUT		PROJECT #34491	
	CUSTOMER	BUR CONSTRUCTION, LLC	SCALE	NONE
	JOB	BRIDGE 0138(12) IMPROVEMENTS	DATE	11/09/18
	LOCATION	POULTNEY, VT	DRW	DH
	REVISED	3-08-2019 DH	CHK	JLT