

GPS CONTROL POINTS

HVCTRL #1

FAIRMONT AZ MK

NORTH = 792320.218
 EAST = 1680762.771
 ELEV. = 1212.560

GENERAL LOCATION, CRAFTSBURY, VT.
 TO REACH FROM THE INTERSECTION OF VT ROUTE 15 AND VT ROUTE 14 NORTH IN HARDWICK, GO NORTH ALONG VT ROUTE 14 FOR 7.1 MI (11.4 KM) TO THE INTERSECTION OF EAST CRAFTSBURY ROAD RIGHT. TURN RIGHT AND GO EAST ALONG EAST CRAFTSBURY ROAD FOR 1.0 MI (1.6 KM) TO THE INTERSECTION OF SOUTH CRAFTSBURY ROAD LEFT. TURN LEFT AND GO NORTHWEST ALONG SOUTH CRAFTSBURY ROAD FOR 0.7 MI (1.1 KM) TO THE INTERSECTION OF CREEK ROAD RIGHT. TURN RIGHT AND GO NORTHEAST ALONG CREEK ROAD FOR 3.0 MI (4.8 KM) TO THE SITE OF THE MARK ON THE LEFT OPPOSITE A GRAVEL FIELD DRIVE. THE MARK IS SET 5 CM (2 INCHES) BELOW GROUND SURFACE IN THE TOP OF A MASSIVE BURIED CONCRETE SLAB. IT IS 6.3 M (20.7 FT) NORTHWEST OF AND ABOUT 0.4 M (1.3 FT) LOWER THAN THE CENTERLINE OF CREEK ROAD, 15.3 M (50.2 FT) SOUTH OF A WELL PIPE WHICH PROJECTS 0.8 M (2.6 FT) ABOVE GROUND SURFACE AND 38.5 M (126.3 FT) NORTH OF AND ACROSS THE ROAD FROM POLE NO 42A/43.

HVCTRL #2

FAIRMONT

NORTH = 788941.399
 EAST = 1679123.394
 ELEV. = 1094.105

GENERAL LOCATION, CRAFTSBURY, VT.
 TO REACH FROM THE INTERSECTION OF VT ROUTE 15 AND VT ROUTE 14 NORTH IN HARDWICK, GO NORTH ALONG VT ROUTE 14 FOR 7.1 MI (11.4 KM) TO THE INTERSECTION OF EAST CRAFTSBURY ROAD RIGHT. TURN RIGHT AND GO EAST ALONG EAST CRAFTSBURY ROAD FOR 1.0 MI (1.6 KM) TO THE INTERSECTION OF SOUTH CRAFTSBURY ROAD LEFT. TURN LEFT AND GO NORTHWEST ALONG SOUTH CRAFTSBURY ROAD FOR 0.7 MI (1.1 KM) TO THE INTERSECTION OF CREEK ROAD RIGHT. TURN RIGHT AND GO NORTHEAST ALONG CREEK ROAD FOR 2.3 MI (3.7 KM) TO THE SITE OF THE MARK ON THE RIGHT. THE MARK IS SET 15 CM (6 INCHES) BELOW GROUND SURFACE IN THE TOP OF A FENO STYLE MONUMENT. IT IS 4.9 M (16.1 FT) SOUTHEAST OF AND ABOUT LEVEL WITH THE CENTERLINE OF CREEK ROAD, 5.5 M (18.0 FT) SOUTHWEST OF THE CENTERLINE OF A GRAVEL DRIVE, 23.0 M (75.5 FT) NORTH-NORTHWEST OF POLE NO 42A/60/18 AND 4.3 M (14.1 FT) NORTH-NORTHWEST OF A CEDAR POST WITH A POSTED SIGN. NOTE, DATUM HAS AN INCORRECT DATUM PUNCH, TAKE CARE TO USE THE CORRECT ONE, THE ONE IN THE CENTER.

TRAVERSE TIES

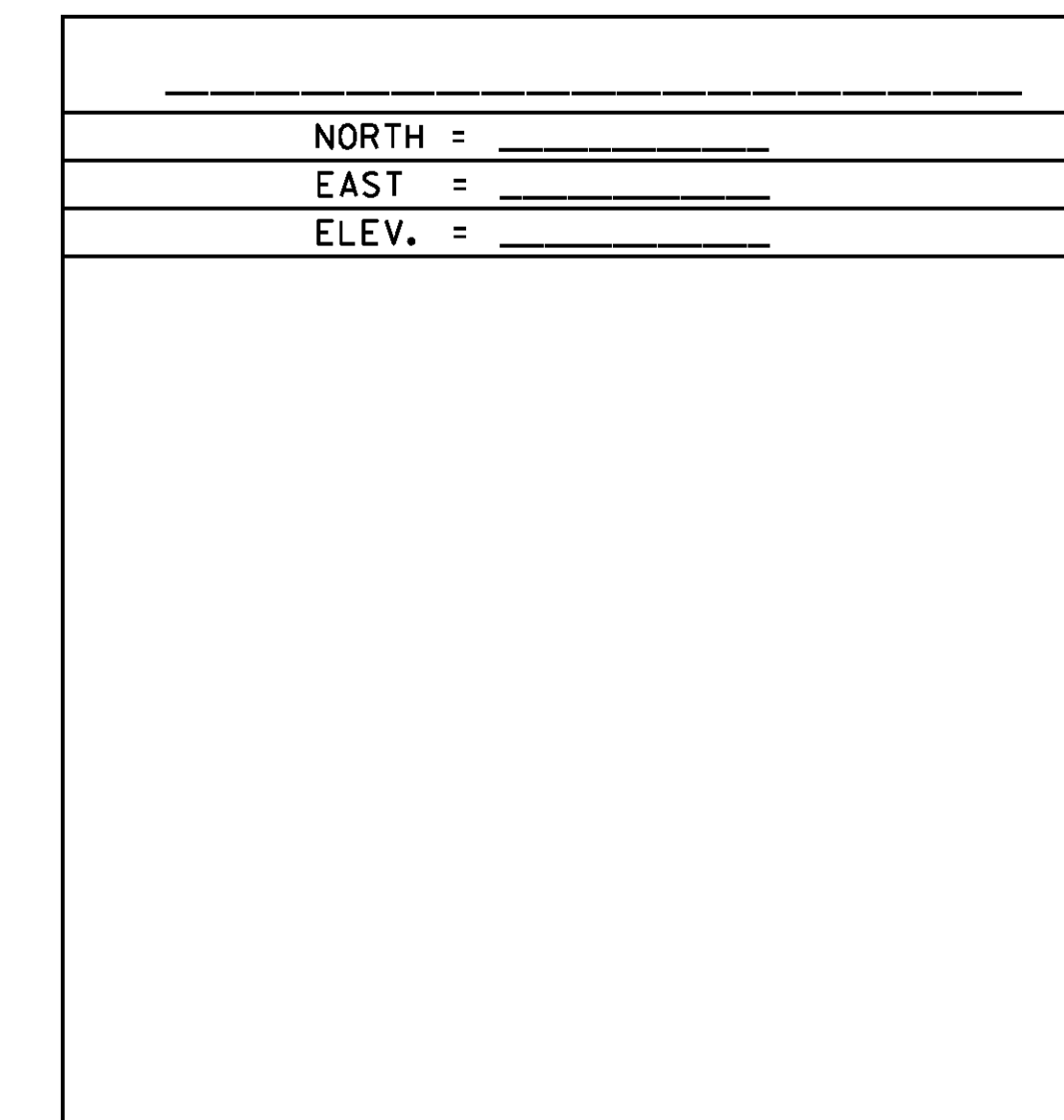
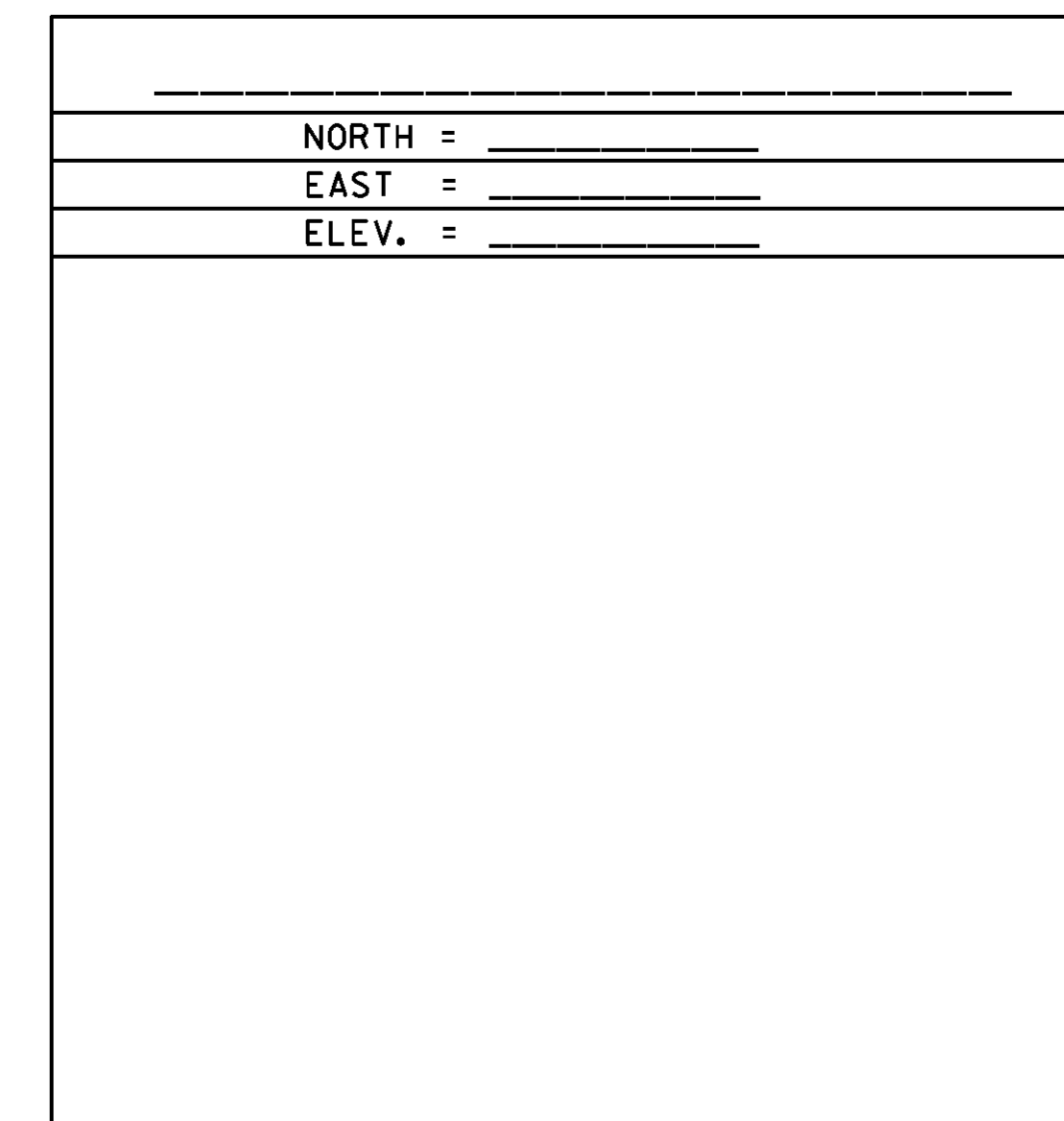
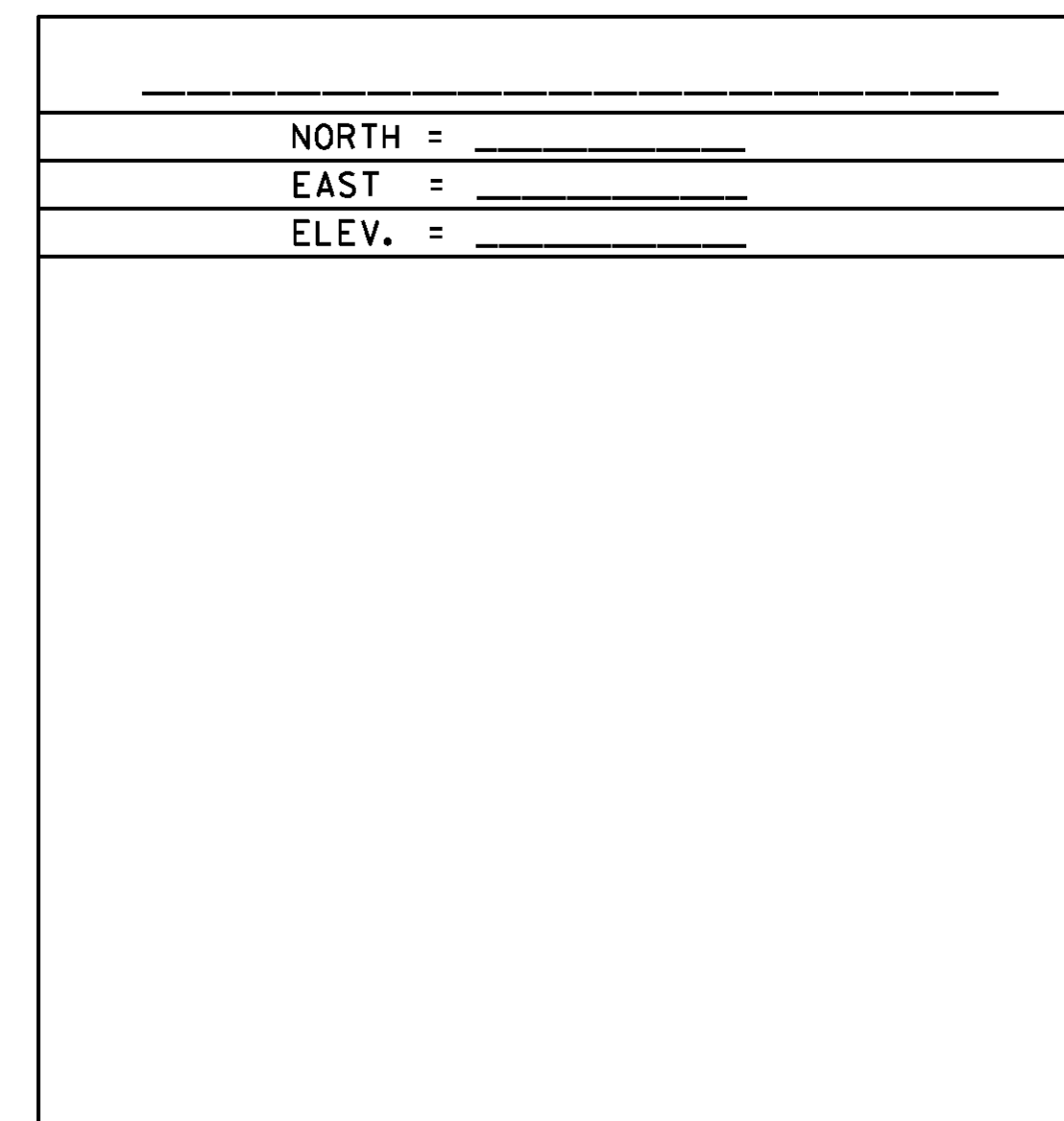
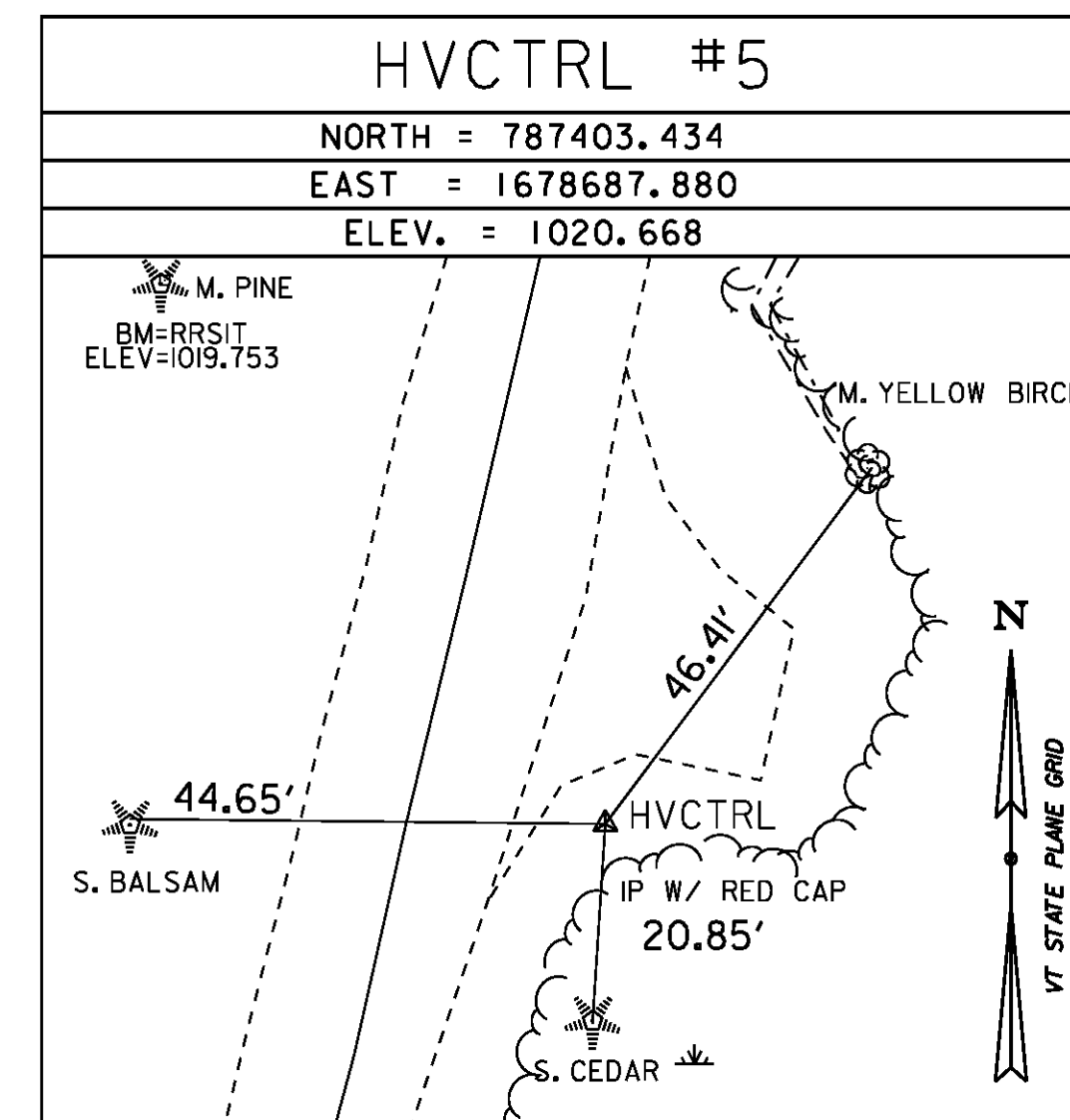
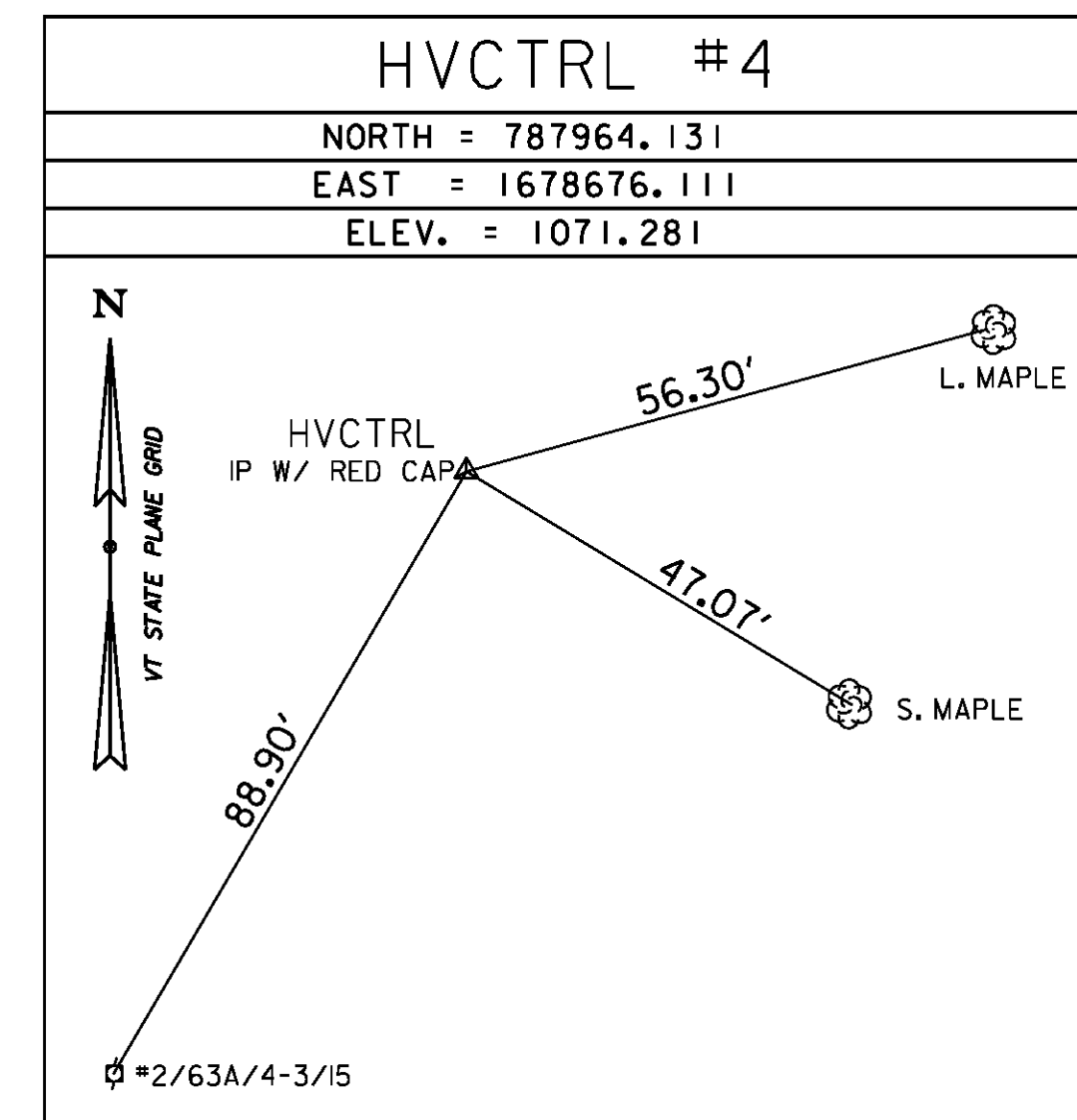

ALIGNMENT TIES

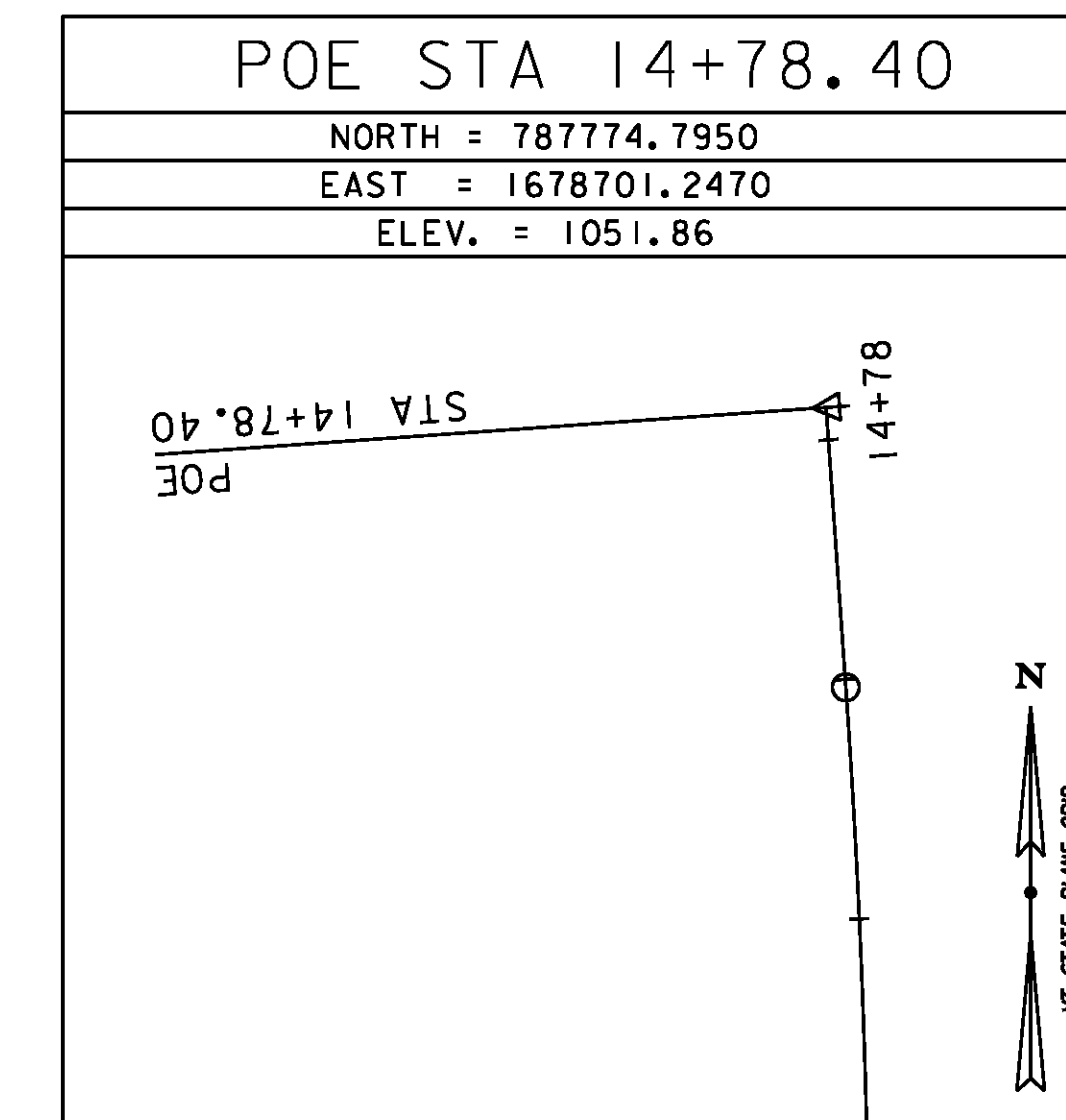
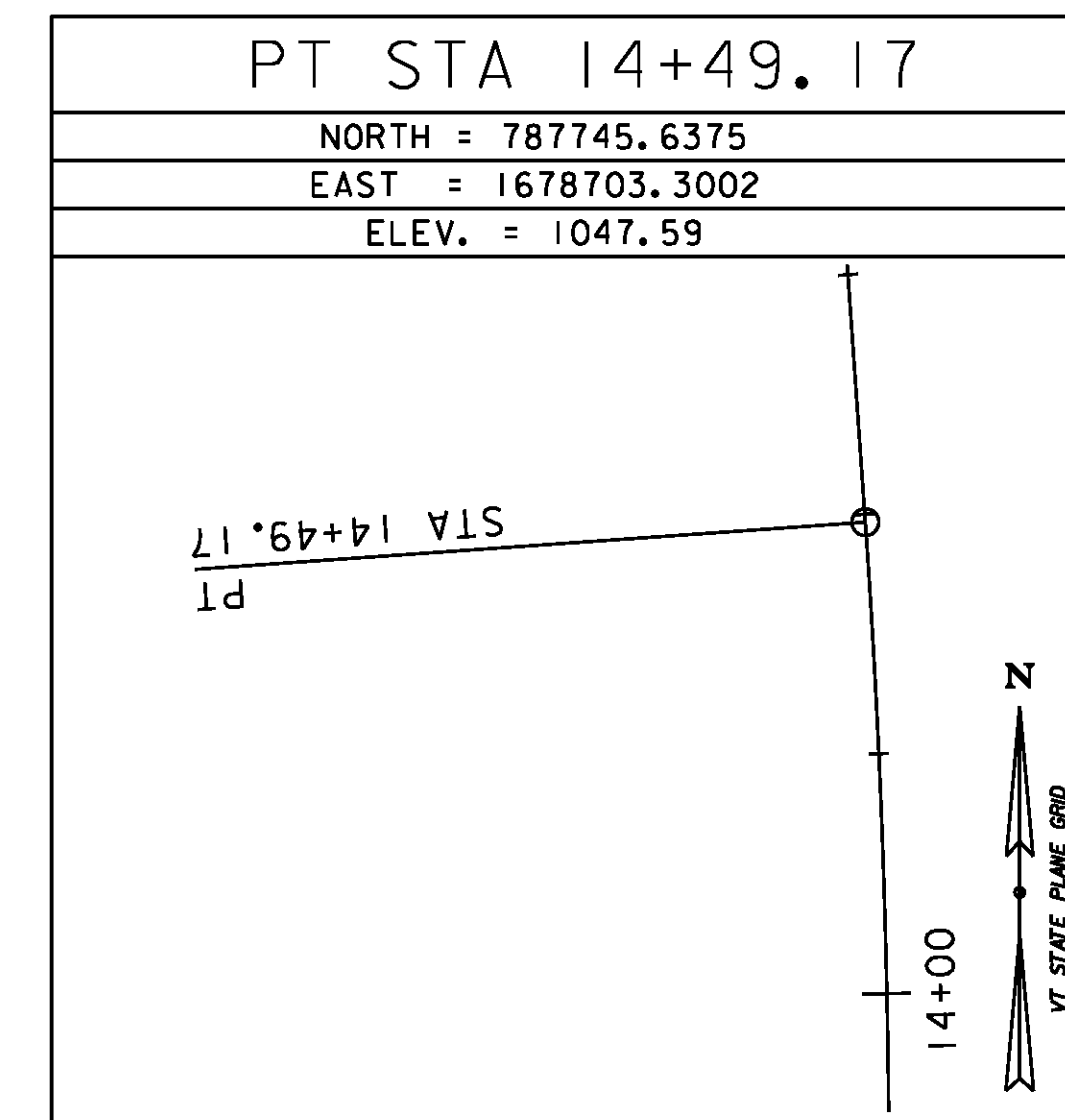
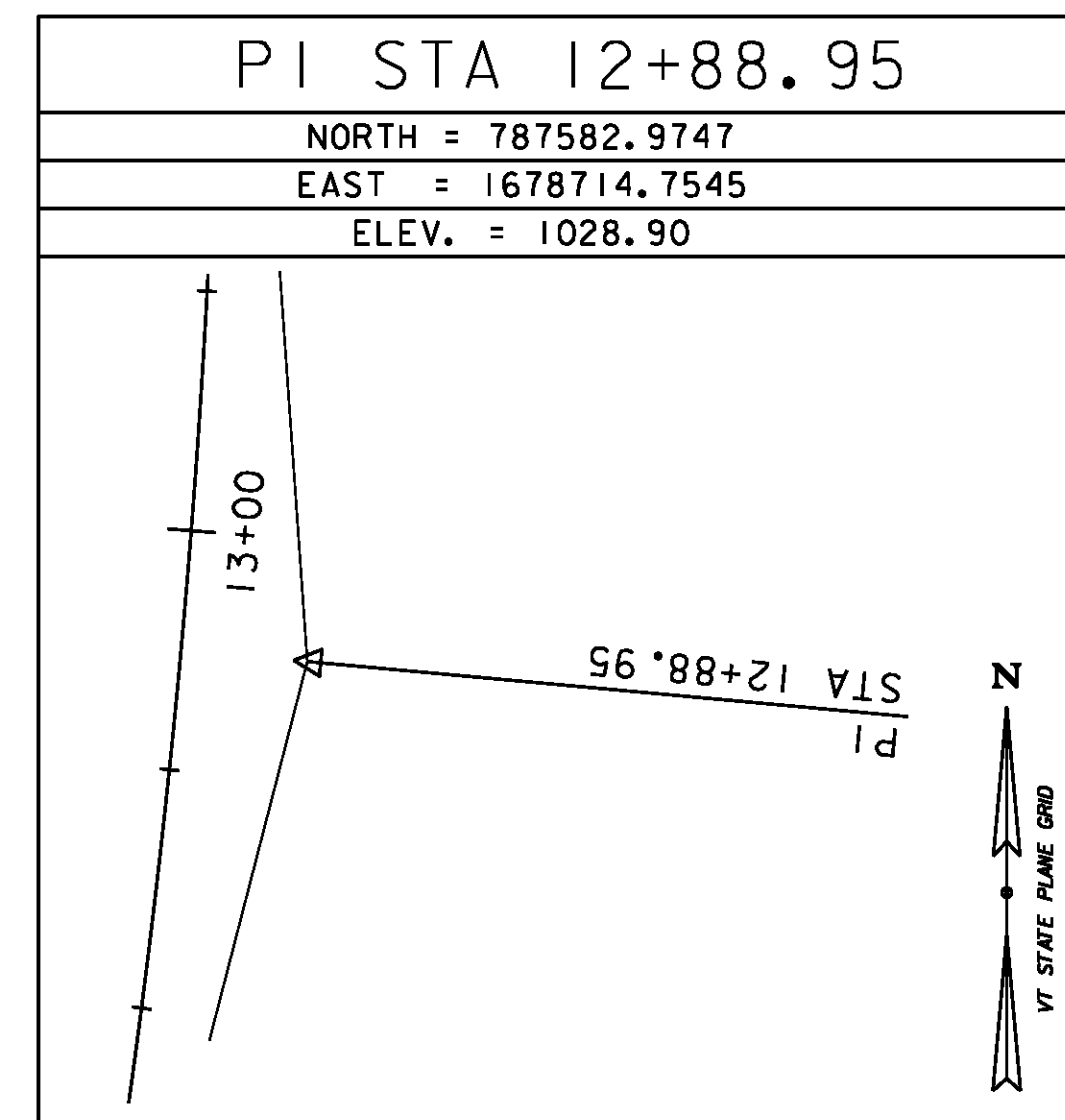
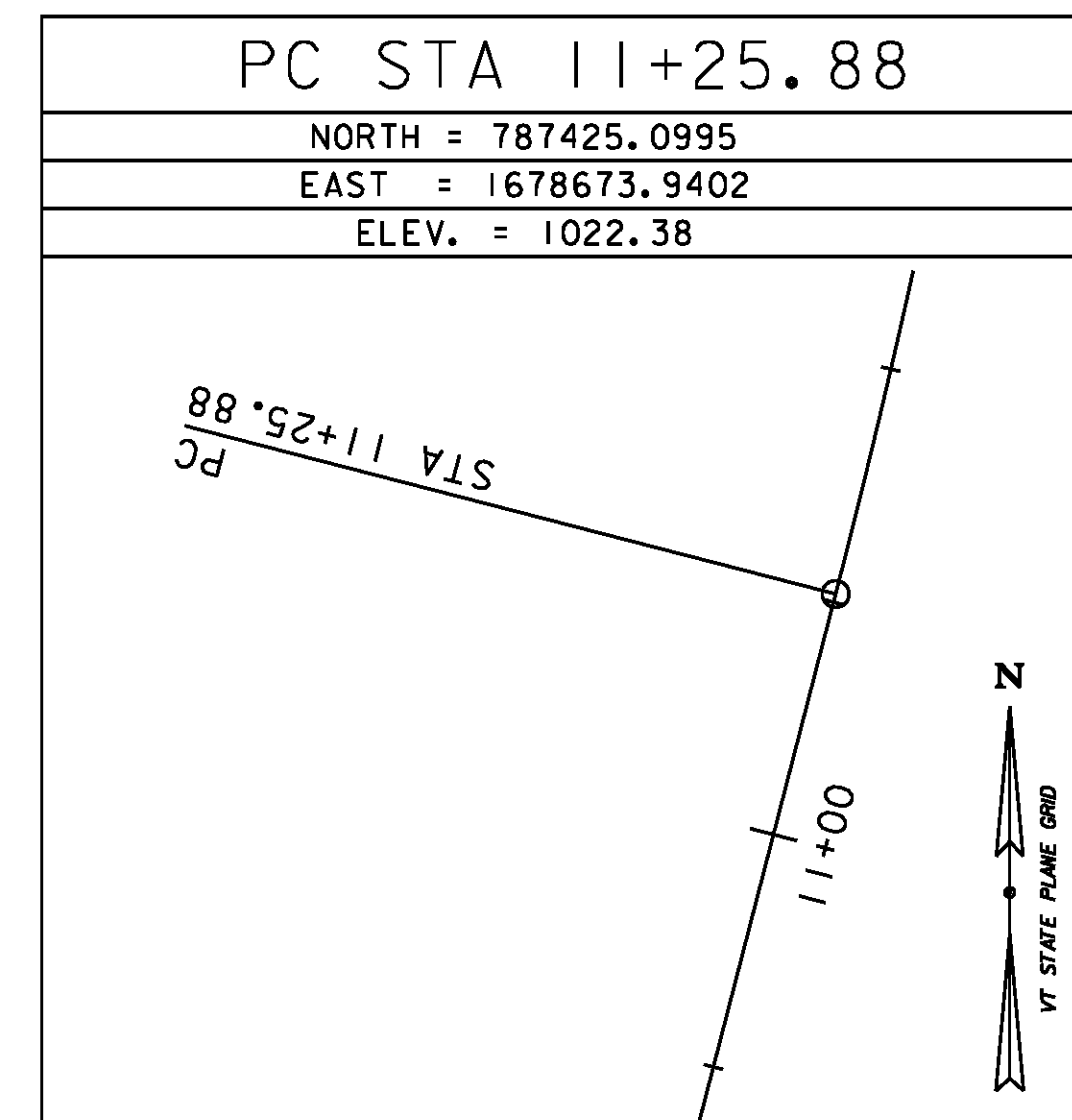
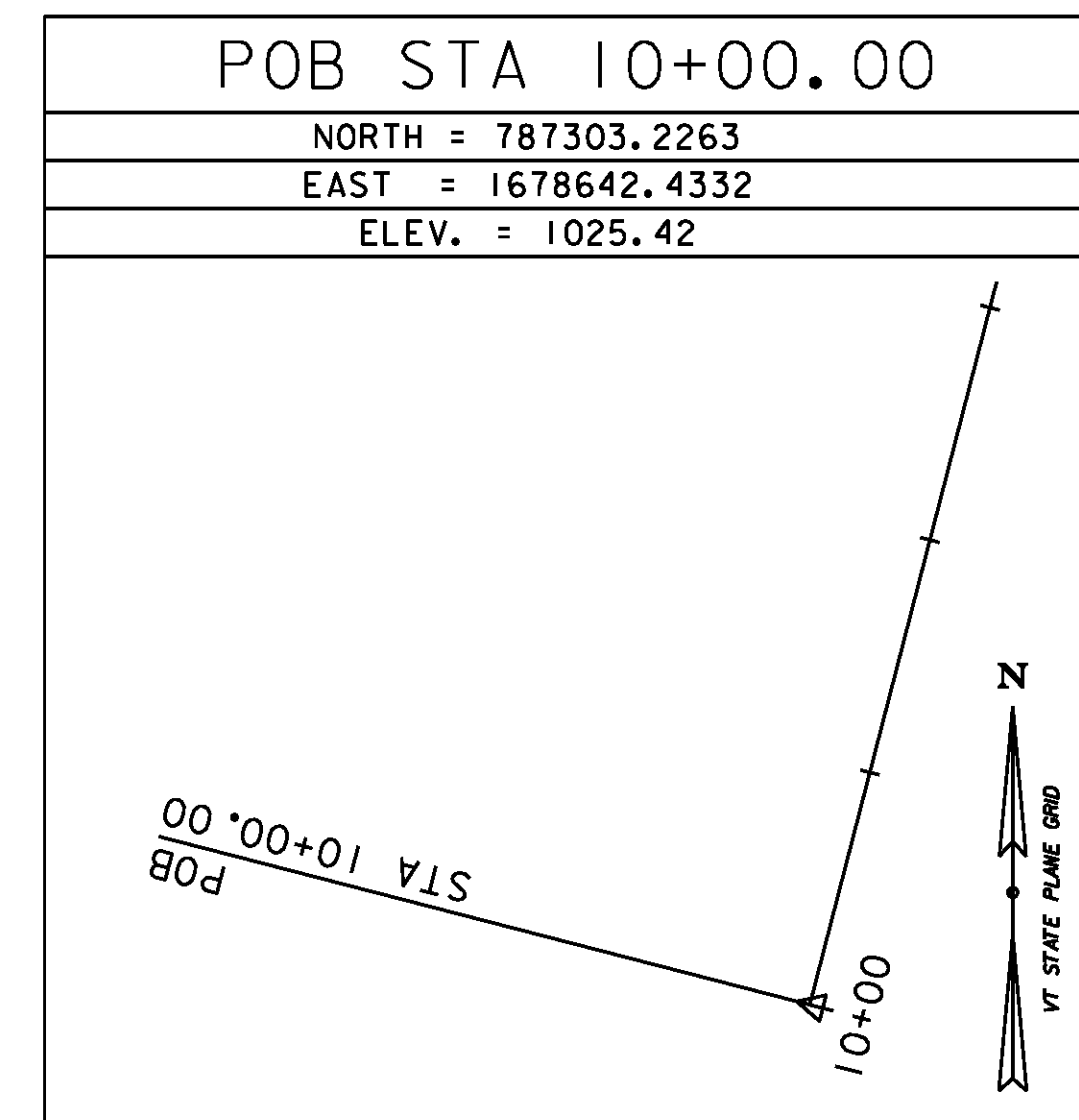

DATUM	
VERTICAL	NAVD 88
HORIZONTAL	NAD 83(CONUS)
ADJUSTMENT	COMPASS

PROJECT NAME: CRAFTSBURY	
PROJECT NUMBER: BO 1449 (34)	
FILE NAME: I3J100/Survey/xI3J1001	PLOT DATE: 14-OCT-2015
PROJECT LEADER: R. YOUNG	DRAWN BY: S. DONOVAN
DESIGNED BY: C. WILLIAMS	CHECKED BY: P. BEYOR
TIE SHEET	SHEET 9 OF 42