

NOTES:

1. A ROAD CLOSURE OF 7 DAYS WILL BE USED FOR TO CONSTRUCT THE GRADE CROSSING, GATE AND FLASHER MAST ARM, SIGNAL CABINET, ROADWAY, AND ALL OTHER COMPONENTS TO THE PROJECT.
2. ROAD CLOSURE AND DETOUR IS APPLIED FOR THE WHOLE 7 DAY DURATION OF THE PROJECT.
3. WHEN EXISTING ROUTE MARKER ASSEMBLIES ARE LOCATED AT INTERSECTIONS OR ALONG THE DETOUR ROUTE, THE DETOUR ROUTE MARKER ASSEMBLY SHALL BE INSTALLED ADJACENT TO EXISTING ROUTE MARKER ASSEMBLIES. EXISTING ROUTE MARKER ASSEMBLIES SHALL BE COVERED WHERE EXISTING ROUTE MARKER ASSEMBLIES CONFLICT WITH DETOUR ROUTE MARKER ASSEMBLY.
4. DETOUR ROUTE MARKER ASSEMBLIES SHALL BE INSTALLED AT EVERY MAJOR INTERSECTION ALONG THE DETOUR ROUTE IN BOTH DIRECTION OF TRAVEL.
5. DETOUR TRAILBLAZERS SHALL BE INSTALLED AT EVERY MILE ALONG THE DETOUR ROUTE IN BOTH DIRECTIONS OF TRAVEL.
6. TWO MESSAGE BOARDS SHALL BE INSTALLED TWO WEEKS IN ADVANCE OF THE START OF CONSTRUCTION AND ANY ROAD CLOSURE IN ADVANCE OF THE GRADE CROSSING AT CAMPGROUND RD. AS SHOWN ON THE PLAN OR AS DIRECTED BY THE ENGINEER.
7. FOR GENERAL NOTES SEE VAOT STANDARD T-1.
8. PAYMENT FOR TRAFFIC CONTROL WORK WILL BE MADE UNDER ITEM 900.645 SPECIAL PROVISION (TRAFFIC CONTROL, ALL INCLUSIVE).
9. THE CONTRACTOR MAY PROPOSE TO USE THEIR OWN SITE SPECIFIC TRAFFIC CONTROL PLAN WHILE MAINTAINING THE PHASES OF CONSTRUCTION, WORK TIMES AS STATED ABOVE AND IN THE SPECIAL PROVISIONS.
10. THE CONTRACTOR MUST COMPLETE ALL EXCAVATION, ROAD LIFTS, CONSTRUCTION OF THE RAIL-HIGHWAY GRADING CROSSING AND INCIDENTALS, REMOVAL AND INSTALLATION OF TRAFFIC SIGNS, FILL, ROADWORK, CONSTRUCTION OF THE RAIL-HIGHWAY CROSSING ACTIVE WARNING SYSTEM AND INCIDENTALS, LANDSCAPING AND TRACKWORK WITHIN THE SEVEN DAY ROAD CLOSURE.

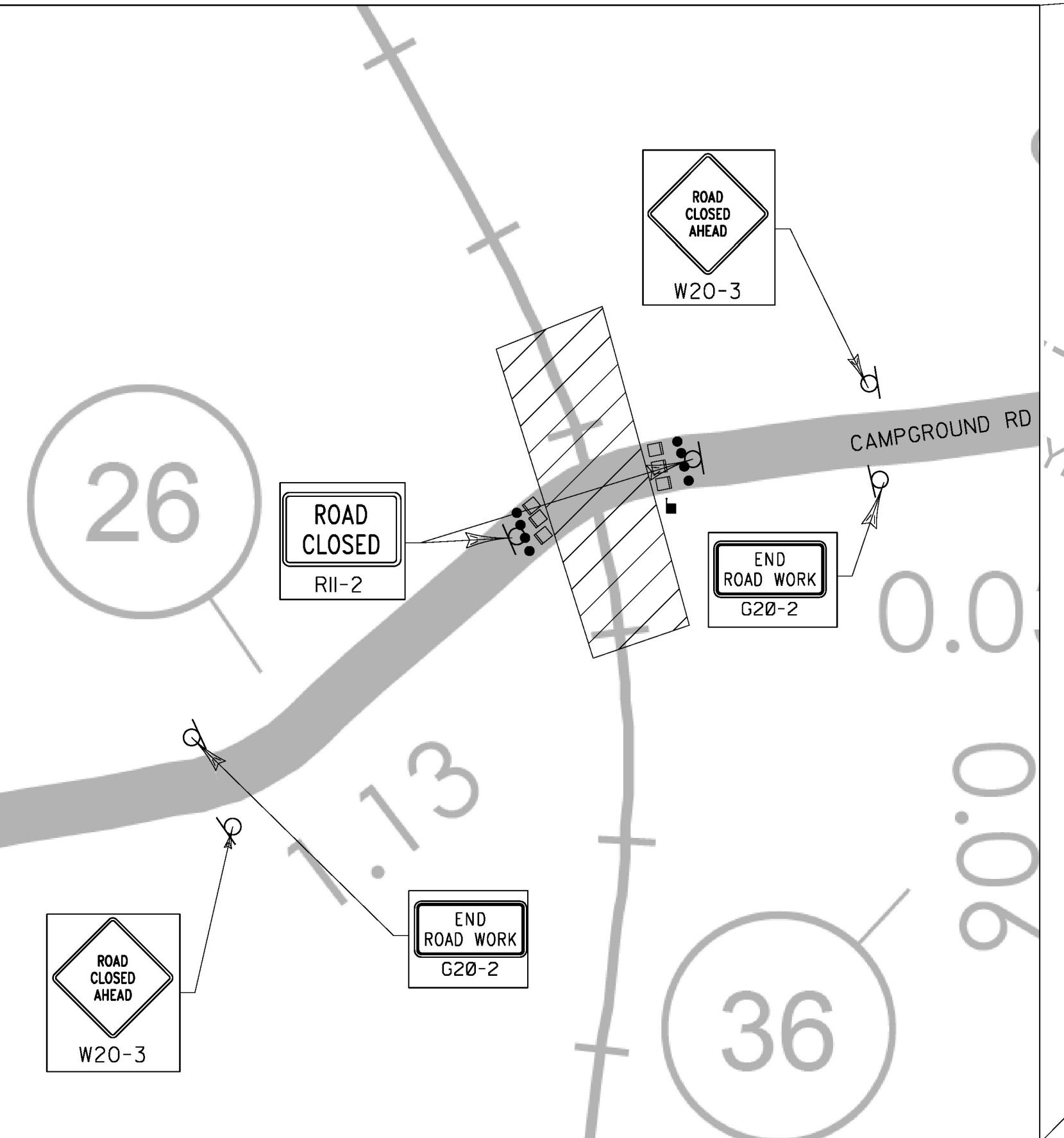
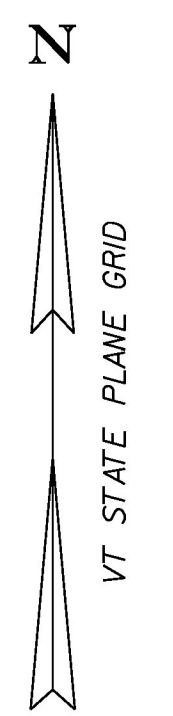

LEGEND

- BARREL
- FLAGGER
- PORTABLE MESSAGE BOARD
- SIGN
- DIRECTION OF TRAFFIC
- ▨ WORK ZONE
- TYPE III CONSTRUCTION BARRICADE

PROJECT NAME:	NEW HAVEN
PROJECT NUMBER:	STP 2035 (19)
FILE NAME:	z13g606detour.dgn
PROJECT LEADER:	R. O'BLENIS
DESIGNED BY:	W. TSE
CONSTRUCTION APPROACH SIGNING SHEET	
PLOT DATE:	2/15/2017
DRAWN BY:	W. TSE
CHECKED BY:	R. O'BLENIS
SHEET	29 OF 42

