

REMOVAL OF EXISTING FENCE  
11+73.86 - 12+49.72, LT  
PARTIAL REMOVAL OF STRUCTURE  
12+61 - 12+86  
CLEANING CULV. PIPE, IN-PLACE [GREATER THAN 24 IN.]  
12+87.41, RT - 13+77.85, RT  
13+78.68, RT - 13+79.73, LT  
CONSTRUCT DRIVES  
11+57.74 - 11+71.27, LT  
5' PAVED APRON  
11+95.22 - 12+54.00, RT  
5' PAVED APRON  
13+13.88 - 13+95.10, RT  
5' PAVED APRON  
13+32.87 - 13+55.42, LT  
5' PAVED APRON

A N 819438.20 FT  
E 1723339.14 FT  
STA 12+73.84 ±  
Off L 33.00 FT

B N 819437.31 FT  
E 1723347.34 FT  
STA 12+73.84 ±  
Off L 24.75 FT

C N 819434.03 FT  
E 1723396.77 FT  
STA 12+75.89 ±  
Off R 24.75 FT

D N 819432.62 FT  
E 1723404.92 FT  
STA 12+75.37 ±  
Off R 33.00 FT

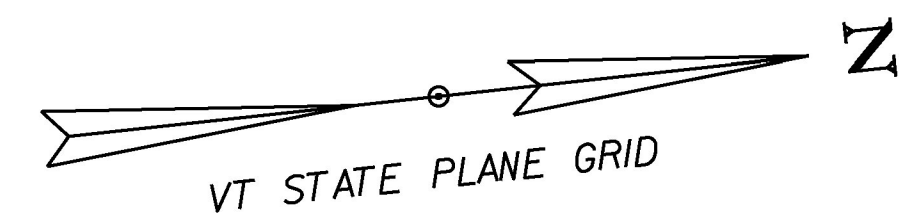

**RIGHT OF WAY BK 5 PG.56-7  
HWY SURVEY 4 RODS 8/15/1833**

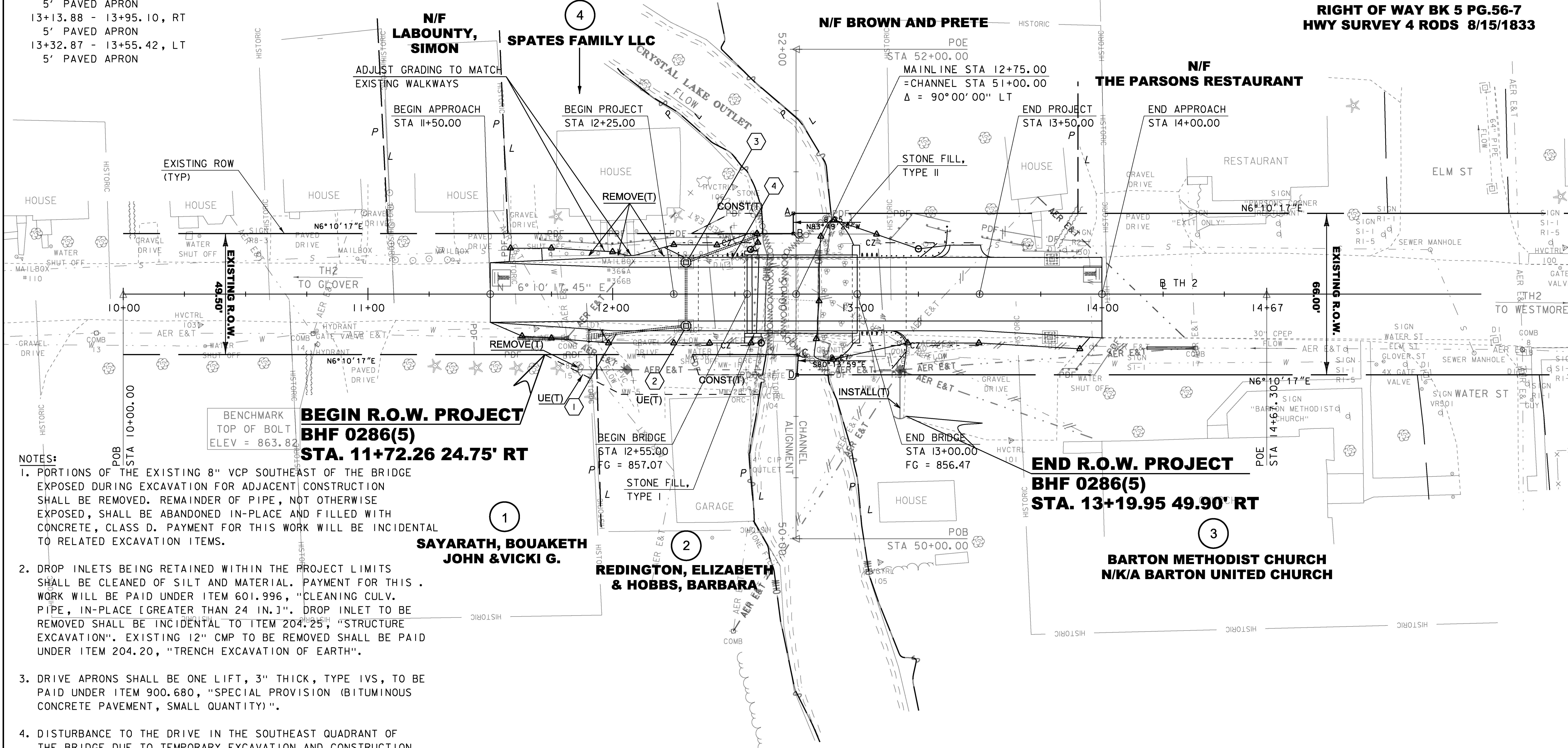

- NOTES:**
1. PORTIONS OF THE EXISTING 8" VCP SOUTHEAST OF THE BRIDGE EXPOSED DURING EXCAVATION FOR ADJACENT CONSTRUCTION SHALL BE REMOVED. REMAINDER OF PIPE, NOT OTHERWISE EXPOSED, SHALL BE ABANDONED IN-PLACE AND FILLED WITH CONCRETE, CLASS D. PAYMENT FOR THIS WORK WILL BE INCIDENTAL TO RELATED EXCAVATION ITEMS.
  2. DROP INLETS BEING RETAINED WITHIN THE PROJECT LIMITS SHALL BE CLEANED OF SILT AND MATERIAL. PAYMENT FOR THIS WORK WILL BE PAID UNDER ITEM 601.996, "CLEANING CULV. PIPE, IN-PLACE [GREATER THAN 24 IN.]". DROP INLET TO BE REMOVED SHALL BE INCIDENTAL TO ITEM 204.25 "STRUCTURE EXCAVATION". EXISTING 12" CMP TO BE REMOVED SHALL BE PAID UNDER ITEM 204.20, "TRENCH EXCAVATION OF EARTH".
  3. DRIVE APRONS SHALL BE ONE LIFT, 3" THICK, TYPE IVS, TO BE PAID UNDER ITEM 900.680, "SPECIAL PROVISION (BITUMINOUS CONCRETE PAVEMENT, SMALL QUANTITY)".
  4. DISTURBANCE TO THE DRIVE IN THE SOUTHEAST QUADRANT OF THE BRIDGE DUE TO TEMPORARY EXCAVATION AND CONSTRUCTION EFFORTS BEYOND THE PROPOSED PAVED APRON SHALL BE REPAIRED AND/OR RECONSTRUCTED IN ACCORDANCE WITH STANDARD B-71. PAYMENT FOR RECONSTRUCTION OF THE GRAVEL DRIVE SHALL BE MADE UNDER RELATED CONTRACT ITEMS.
  5. SEE DRAINAGE DETAIL SHEET FOR DETAILS ON DRAINAGE FLAGS. SEE TH2 CROSS SECTIONS SHEET 2 FOR ADDITIONAL LAYOUT INFORMATION.

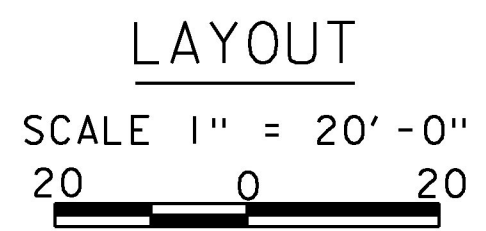

**FOR R.O.W. USE ONLY**

LINES SHOWN ON THIS PLAN AS EXISTING PROPERTY LINES P/L ARE BELIEVED TO BE ACCURATE BUT SHOULD NOT BE RELIED UPON FOR PURPOSES UNRELATED TO THE STATE OF VERMONT'S ACQUISITION OF LAND AND RIGHTS FOR THIS PROJECT.		PROJECT NAME: BARTON VILLAGE	PLOT DATE: 29-DEC-2014
		PROJECT NUMBER: BHF 0286(5)	DRAWN BY: A. EGIZI
		FILE NAME: r12j172loy.dgn	CHECKED BY: R. CLOUTIER
		PROJECT LEADER: J. FITCH	SHEET 110 OF 110
		DESIGNED BY: TY LIN	
		R.O.W. LAYOUT SHEET 1 OF 1	