

REMOVAL OF EXISTING FENCE
 11+73.86 - 12+49.72, LT
 PARTIAL REMOVAL OF STRUCTURE
 12+61 - 12+86
 CLEANING CULV. PIPE, IN-PLACE [GREATER THAN 24 IN.]
 12+87.41, RT - 13+77.85, RT
 13+78.68, RT - 13+79.73, LT

CONSTRUCT DRIVES
 11+57.74 - 11+71.27, LT
 5' PAVED APRON
 11+95.22 - 12+54.00, RT
 5' PAVED APRON
 13+13.88 - 13+95.10, RT
 5' PAVED APRON
 13+32.87 - 13+55.42, LT
 5' PAVED APRON
 13+87.85 - 14+42.59, LT
 5' PAVED APRON

EXISTING BRIDGE DATA
 2 SPAN GRANITE SLAB ON LOOSE STONE ABUTMENTS
 CONSTRUCTED IN 1919
 BRIDGE LENGTH = 21 FT.
 WATERWAY AREA = 130 SF

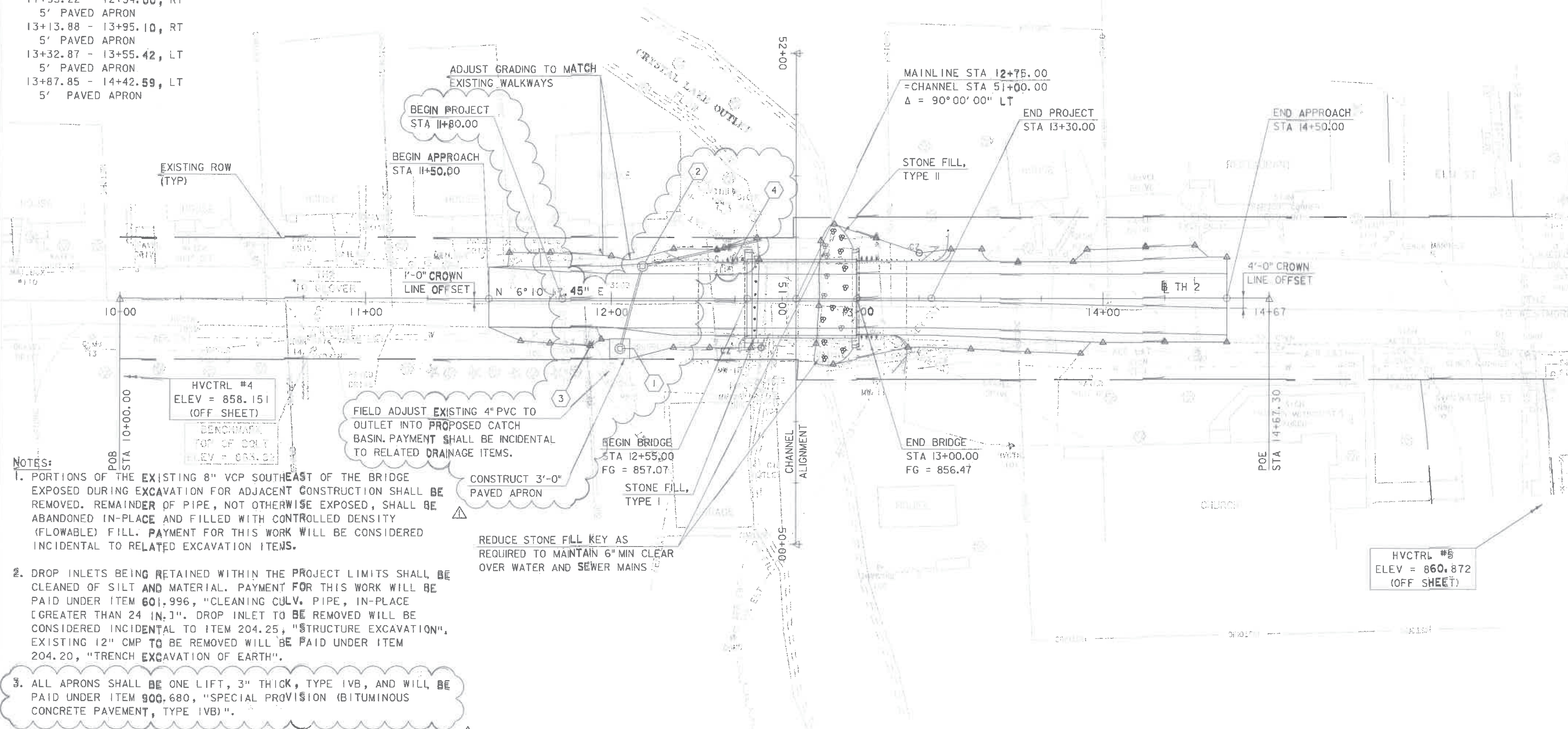

- NOTES:
1. PORTIONS OF THE EXISTING 8" VCP SOUTHEAST OF THE BRIDGE EXPOSED DURING EXCAVATION FOR ADJACENT CONSTRUCTION SHALL BE REMOVED. REMAINDER OF PIPE, NOT OTHERWISE EXPOSED, SHALL BE ABANDONED IN-PLACE AND FILLED WITH CONTROLLED DENSITY (FLOWABLE) FILL. PAYMENT FOR THIS WORK WILL BE CONSIDERED INCIDENTAL TO RELATED EXCAVATION ITEMS.
 2. DROP INLETS BEING RETAINED WITHIN THE PROJECT LIMITS SHALL BE CLEANED OF SILT AND MATERIAL. PAYMENT FOR THIS WORK WILL BE PAID UNDER ITEM 601.996, "CLEANING CULV. PIPE, IN-PLACE [GREATER THAN 24 IN.]". DROP INLET TO BE REMOVED WILL BE CONSIDERED INCIDENTAL TO ITEM 204.25, "STRUCTURE EXCAVATION". EXISTING 12" CMP TO BE REMOVED WILL BE PAID UNDER ITEM 204.20, "TRENCH EXCAVATION OF EARTH".
 3. ALL APRONS SHALL BE ONE LIFT, 3" THICK, TYPE IVB, AND WILL BE PAID UNDER ITEM 900.680, "SPECIAL PROVISION (BITUMINOUS CONCRETE PAVEMENT, TYPE IVB)".
 4. DISTURBANCE TO THE DRIVE IN THE SOUTHEAST QUADRANT OF THE BRIDGE DUE TO TEMPORARY EXCAVATION AND CONSTRUCTION EFFORTS BEYOND THE PROPOSED PAVED APRON SHALL BE REPAIRED AND/OR RECONSTRUCTED IN ACCORDANCE WITH STANDARD B-71. PAYMENT FOR RECONSTRUCTION OF THE GRAVEL DRIVE WILL BE MADE UNDER RELATED CONTRACT ITEMS.
 5. SEE DRAINAGE DETAIL SHEET FOR DETAILS ON DRAINAGE FLAGS. SEE TH2 CROSS SECTIONS SHEET 2 FOR ADDITIONAL LAYOUT INFORMATION.

LAYOUT
 SCALE 1" = 20'-0"
 20 0 20

| | | |
|------------------------------|------------------------|--|
| 06/29/2017 | | UPDATED PROJECT LIMITS AND DRAINAGE STRUCTURES |
| PROJECT NAME: BARTON VILLAGE | | |
| PROJECT NUMBER: BHF 0286(5) | | |
| FILE NAME: z121172pdr.dgn | PLOT DATE: 6/29/2017 | |
| PROJECT LEADER: J. OLUND | DRAWN BY: B. TOOTHAKER | |
| DESIGNED BY: B. TOOTHAKER | CHECKED BY: J. HOWE | |
| LAYOUT SHEET | SHEET 67A OF 110 | |

TYLINTERNATIONAL