

- REMOVAL OF EXISTING FENCE  
11+73.86 - 12+49.72, LT
- PARTIAL REMOVAL OF STRUCTURE  
12+61 - 12+86
- CLEANING CULV. PIPE, IN-PLACE [GREATER THAN 24 IN.]  
12+87.41, RT - 13+77.85, RT  
13+78.68, RT - 13+79.73, LT
- CONSTRUCT DRIVES  
11+57.74 - 11+71.27, LT  
5' PAVED APRON  
11+95.22 - 12+54.00, RT  
5' PAVED APRON  
13+13.88 - 13+95.10, RT  
5' PAVED APRON  
13+32.87 - 13+55.42, LT  
5' PAVED APRON  
13+87.85 - 14+42.59, LT  
5' PAVED APRON

EXISTING BRIDGE DATA  
2 SPAN GRANITE SLAB ON LOOSE STONE ABUTMENTS  
CONSTRUCTED IN 1919  
BRIDGE LENGTH = 21 FT.  
WATERWAY AREA = 130 SF

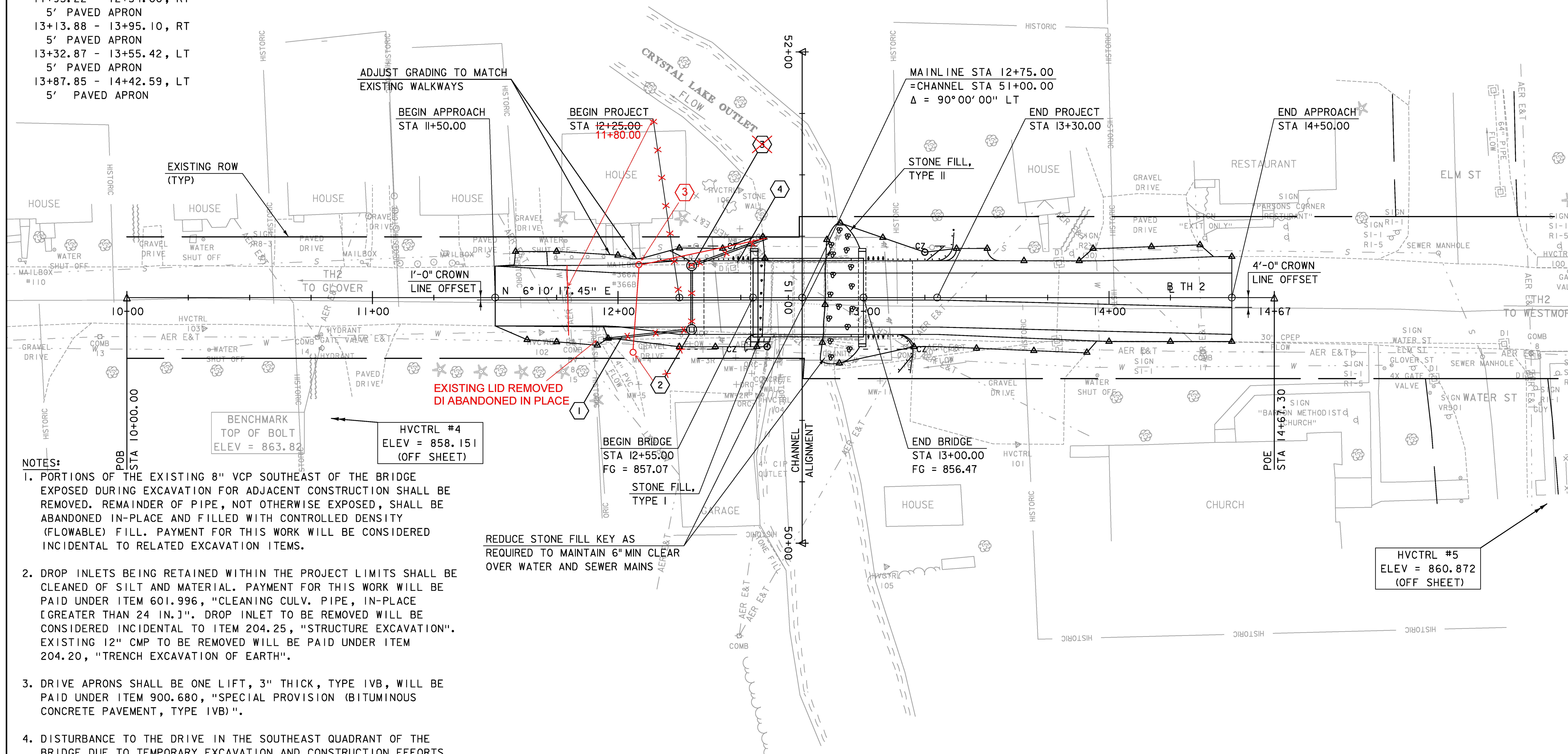
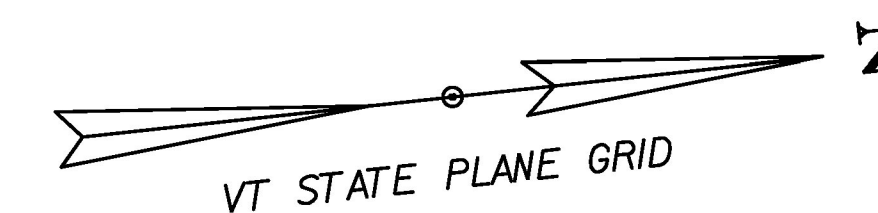

NOTES:

1. PORTIONS OF THE EXISTING 8" VCP SOUTHEAST OF THE BRIDGE EXPOSED DURING EXCAVATION FOR ADJACENT CONSTRUCTION SHALL BE REMOVED. REMAINDER OF PIPE, NOT OTHERWISE EXPOSED, SHALL BE ABANDONED IN-PLACE AND FILLED WITH CONTROLLED DENSITY (FLOWABLE) FILL. PAYMENT FOR THIS WORK WILL BE CONSIDERED INCIDENTAL TO RELATED EXCAVATION ITEMS.
2. DROP INLETS BEING RETAINED WITHIN THE PROJECT LIMITS SHALL BE CLEANED OF SILT AND MATERIAL. PAYMENT FOR THIS WORK WILL BE PAID UNDER ITEM 601.996, "CLEANING CULV. PIPE, IN-PLACE [GREATER THAN 24 IN.]". DROP INLET TO BE REMOVED WILL BE CONSIDERED INCIDENTAL TO ITEM 204.25, "STRUCTURE EXCAVATION". EXISTING 12" CMP TO BE REMOVED WILL BE PAID UNDER ITEM 204.20, "TRENCH EXCAVATION OF EARTH".
3. DRIVE APRONS SHALL BE ONE LIFT, 3" THICK, TYPE IVB, WILL BE PAID UNDER ITEM 900.680, "SPECIAL PROVISION (BITUMINOUS CONCRETE PAVEMENT, TYPE IVB)".
4. DISTURBANCE TO THE DRIVE IN THE SOUTHEAST QUADRANT OF THE BRIDGE DUE TO TEMPORARY EXCAVATION AND CONSTRUCTION EFFORTS BEYOND THE PROPOSED PAVED APRON SHALL BE REPAIRED AND/OR RECONSTRUCTED IN ACCORDANCE WITH STANDARD B-71. PAYMENT FOR RECONSTRUCTION OF THE GRAVEL DRIVE WILL BE MADE UNDER RELATED CONTRACT ITEMS.
5. SEE DRAINAGE DETAIL SHEET FOR DETAILS ON DRAINAGE FLAGS. SEE TH2 CROSS SECTIONS SHEET 2 FOR ADDITIONAL LAYOUT INFORMATION.

REDUCE STONE FILL KEY AS REQUIRED TO MAINTAIN 6" MIN CLEAR OVER WATER AND SEWER MAINS

LAYOUT

SCALE 1" = 20'-0"  
20 0 20

SEE REVISED SHEET 67A

TYLIN INTERNATIONAL

PROJECT NAME:	BARTON VILLAGE
PROJECT NUMBER:	BHF 0286(5)
FILE NAME:	z12j172bdr.dgn
PROJECT LEADER:	J. OLUND
DESIGNED BY:	B. TOOTHAKER
LAYOUT SHEET	
PLOT DATE:	7/26/2016
DRAWN BY:	B. TOOTHAKER
CHECKED BY:	J. HOWE
SHEET	67 OF 110