

| FIELD DRIVE NUMBER | CURVE 1 | CURVE 2 | POE | WIDTH |
|--------------------|---|--|---------|--------|
| 2 | PC = 2+30.28 PRC = 2+44.01 R = 22.25' | PC = 2+44.01 PT = 2+68.79 R = 31.25' | 2+73.81 | 12.50' |

NOTE: DISTANCES MEASURED ALONG BASELINE OF DRIVE, AWAY FROM TH 4

DRIVE TABLE

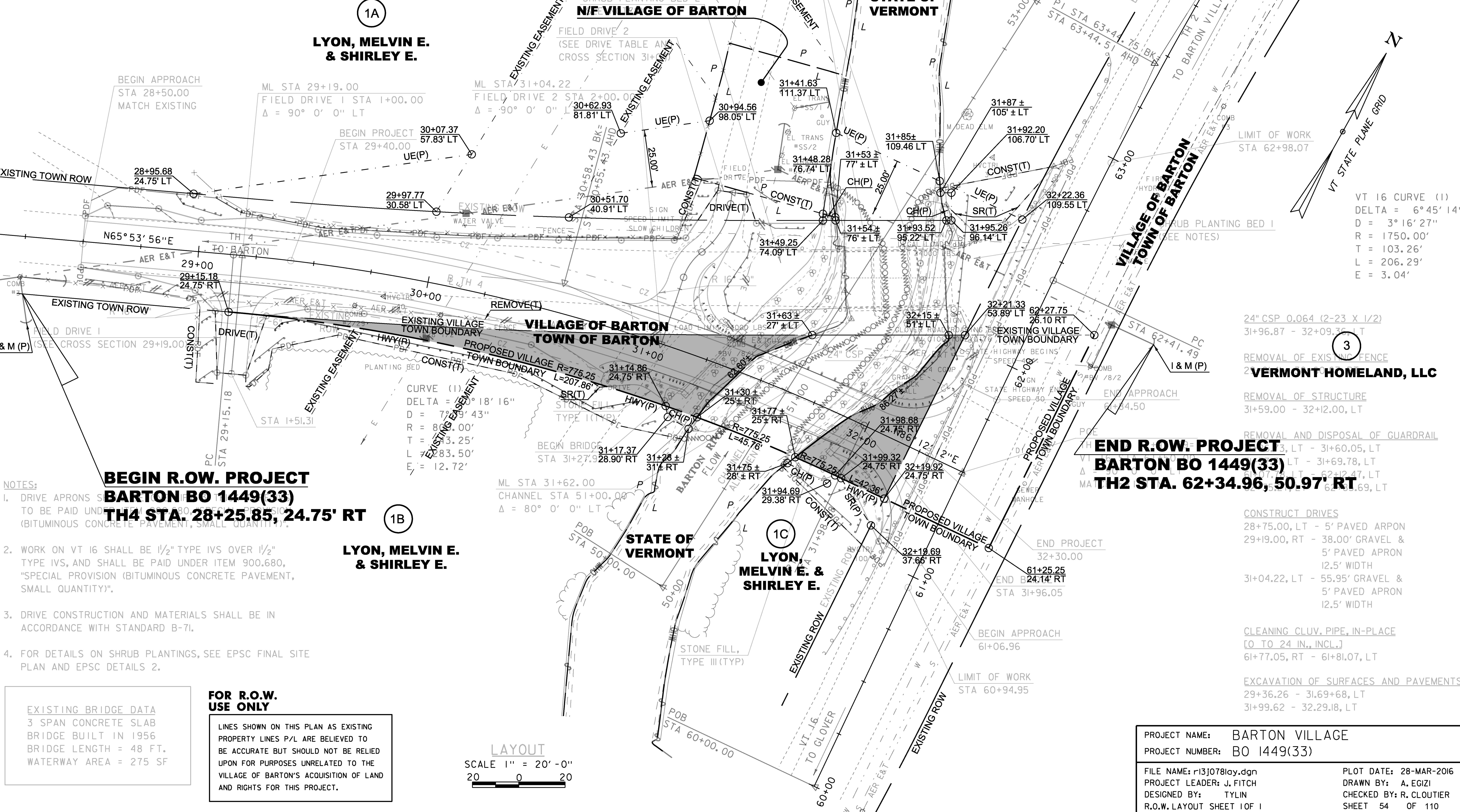

1A
LYON, MELVIN E. & SHIRLEY E.

1B
LYON, MELVIN E. & SHIRLEY E.

1C
LYON, MELVIN E. & SHIRLEY E.

2
AJM DEVELOPMENT, INC.

3
VERMONT HOMETLAND, LLC

**END R.O.W. PROJECT
BARTON BO 1449(33)
TH2 STA. 62+34.96, 50.97' RT**

**BEGIN R.O.W. PROJECT
BARTON BO 1449(33)
TH4 STA. 28+25.85, 24.75' RT**

- NOTES:
- DRIVE APRONS SHALL BE PAID UNDER ITEM 900.680 (BITUMINOUS CONCRETE PAVEMENT, SMALL QUANTITY).
 - WORK ON VT 16 SHALL BE 1/2" TYPE IVS OVER 1/2" TYPE IVS, AND SHALL BE PAID UNDER ITEM 900.680, "SPECIAL PROVISION (BITUMINOUS CONCRETE PAVEMENT, SMALL QUANTITY)".
 - DRIVE CONSTRUCTION AND MATERIALS SHALL BE IN ACCORDANCE WITH STANDARD B-71.
 - FOR DETAILS ON SHRUB PLANTINGS, SEE EPSC FINAL SITE PLAN AND EPSC DETAILS 2.

EXISTING BRIDGE DATA
3 SPAN CONCRETE SLAB
BRIDGE BUILT IN 1956
BRIDGE LENGTH = 48 FT.
WATERWAY AREA = 275 SF

FOR R.O.W. USE ONLY
LINES SHOWN ON THIS PLAN AS EXISTING PROPERTY LINES P/L ARE BELIEVED TO BE ACCURATE BUT SHOULD NOT BE RELIED UPON FOR PURPOSES UNRELATED TO THE VILLAGE OF BARTON'S ACQUISITION OF LAND AND RIGHTS FOR THIS PROJECT.

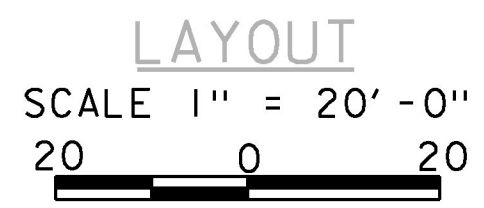

VT 16 CURVE (1)
DELTA = 6°45'14"
D = 3°16'27"
R = 1750.00'
T = 103.26'
L = 206.29'
E = 3.04'

- 24" CSP 0.064 (2-23 X 1/2) 31+96.87 - 32+09.35 T
 - REMOVAL OF EXISTING FENCE 2
 - REMOVAL OF STRUCTURE 31+59.00 - 32+12.00, LT
 - REMOVAL AND DISPOSAL OF GUARDRAIL 31+59.00, LT - 31+60.05, LT
 - 31+60.05, LT - 31+69.78, LT
 - 31+69.78, LT - 62+12.47, LT
 - 62+12.47, LT - 62+34.96, LT
 - 62+34.96, LT - 62+41.49, LT
- CONSTRUCT DRIVES**
- 28+75.00, LT - 5' PAVED APRON
 - 29+19.00, RT - 38.00' GRAVEL & 5' PAVED APRON 12.5' WIDTH
 - 31+04.22, LT - 55.95' GRAVEL & 5' PAVED APRON 12.5' WIDTH
- CLEANING CLUV. PIPE, IN-PLACE [0 TO 24 IN., INCL.]**
- 61+77.05, RT - 61+81.07, LT
- EXCAVATION OF SURFACES AND PAVEMENTS**
- 29+36.26 - 31.69+68, LT
 - 31+99.62 - 32.29.18, LT

| | | | | | |
|-----------------|----------------|----------------------------|----------------|-------------|-------------|
| PROJECT NAME: | BARTON VILLAGE | FILE NAME: | r13j078lay.dgn | PLOT DATE: | 28-MAR-2016 |
| PROJECT NUMBER: | BO 1449(33) | PROJECT LEADER: | J. FITCH | DRAWN BY: | A. EGIZI |
| | | DESIGNED BY: | TYLIN | CHECKED BY: | R. CLOUTIER |
| | | R.O.W. LAYOUT SHEET 1 OF 1 | | SHEET | 54 OF 110 |