

LyD LYMAN-TUNBRIDGE
FINE SANDY LOAMS
WITH 15%-25% SLOPES
"K" FACTOR = .24 -.28
VERY STONY

LyC LYMAN-TUNBRIDGE
FINE SANDY LOAMS
WITH 8%-15% SLOPES
"K" FACTOR = .24 -.28
VERY ROCKY

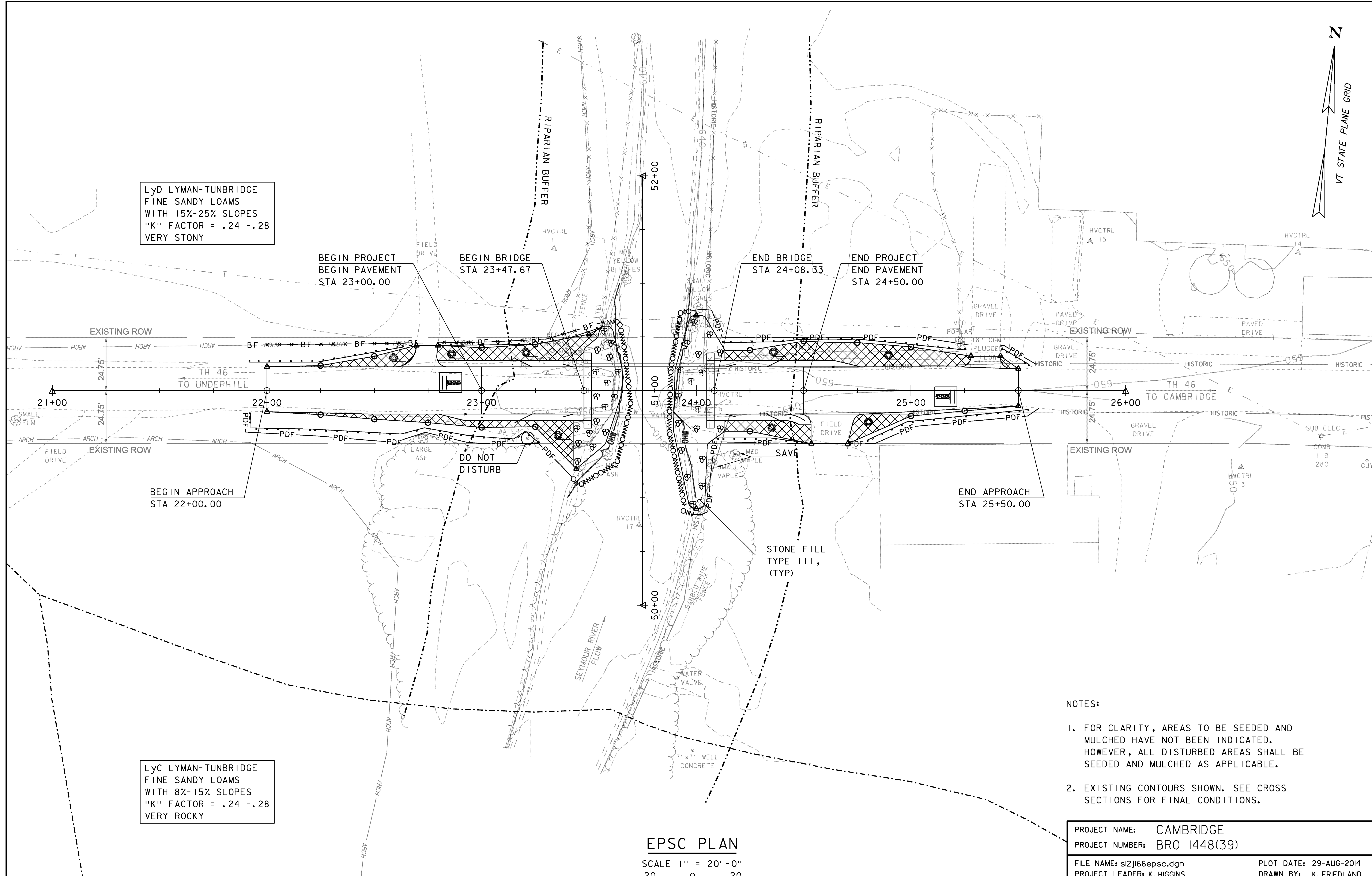

- NOTES:
1. FOR CLARITY, AREAS TO BE SEEDED AND MULCHED HAVE NOT BEEN INDICATED. HOWEVER, ALL DISTURBED AREAS SHALL BE SEEDED AND MULCHED AS APPLICABLE.
 2. EXISTING CONTOURS SHOWN. SEE CROSS SECTIONS FOR FINAL CONDITIONS.

EPSC PLAN
SCALE 1" = 20' - 0"
20 0 20

PROJECT NAME:	CAMBRIDGE	PLOT DATE:	29-AUG-2014
PROJECT NUMBER:	BRO 1448(39)	DRAWN BY:	K. FRIEDLAND
FILE NAME:	sl2j166epsc.dgn	CHECKED BY:	J. SALVATORI
PROJECT LEADER:	K. HIGGINS	SHEET	23 OF 34
DESIGNED BY:	G. LAROCHE		
EPSC PLAN			