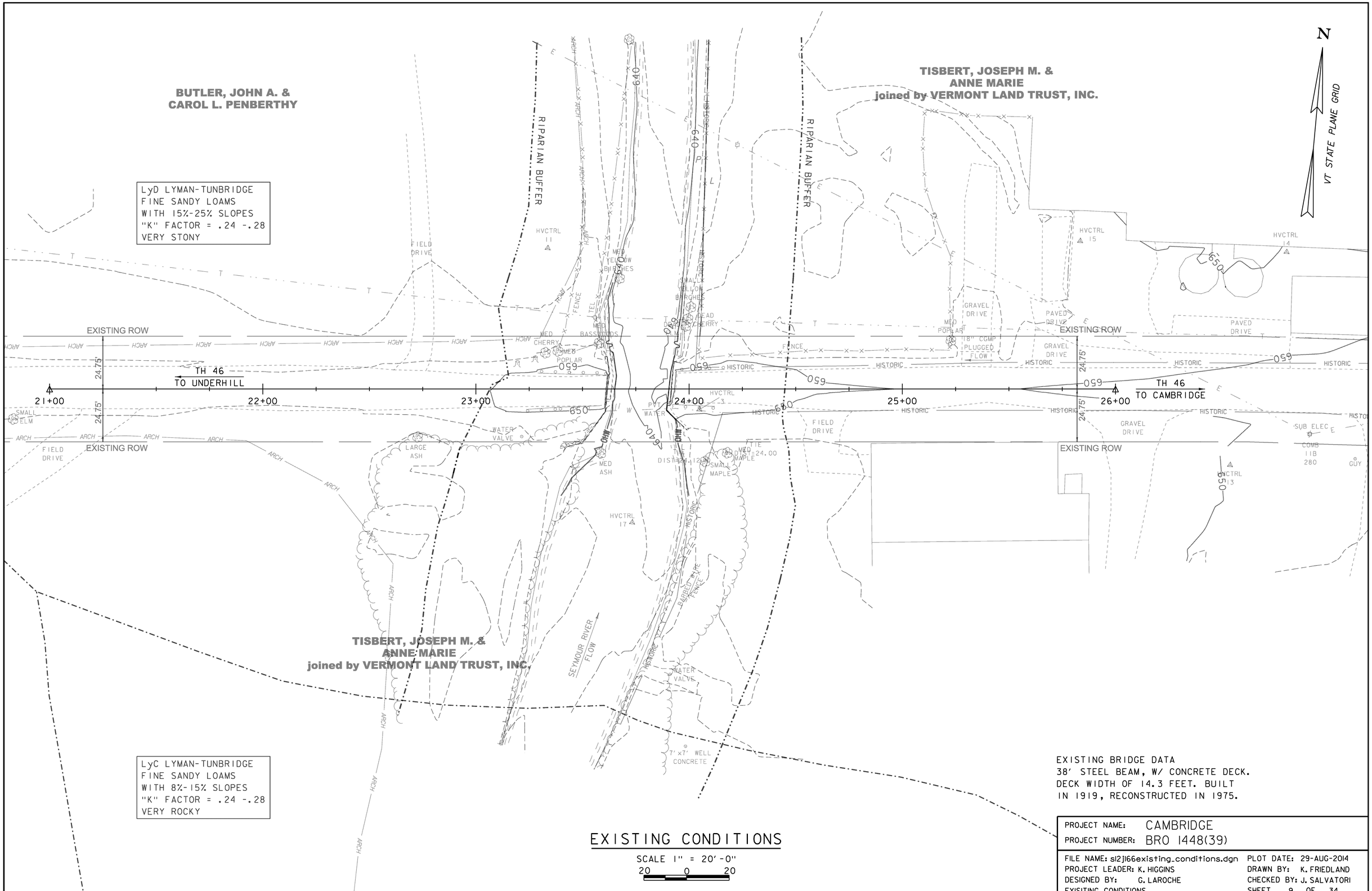

EXISTING BRIDGE DATA
38' STEEL BEAM, W/ CONCRETE DECK.
DECK WIDTH OF 14.3 FEET. BUILT
IN 1919, RECONSTRUCTED IN 1975.

EXISTING CONDITIONS

SCALE 1" = 20'-0"

20 0 20

PROJECT NAME: CAMBRIDGE	
PROJECT NUMBER: BRO 1448(39)	
FILE NAME: s12j166existing_conditions.dgn	PLOT DATE: 29-AUG-2014
PROJECT LEADER: K. HIGGINS	DRAWN BY: K. FRIEDLAND
DESIGNED BY: G. LAROCHE	CHECKED BY: J. SALVATORI
EXISITING CONDITIONS	SHEET 9 OF 34