

1 PRESTRESSED SOLID SLAB LAYOUT
 F6 1/4" = 1'-0"

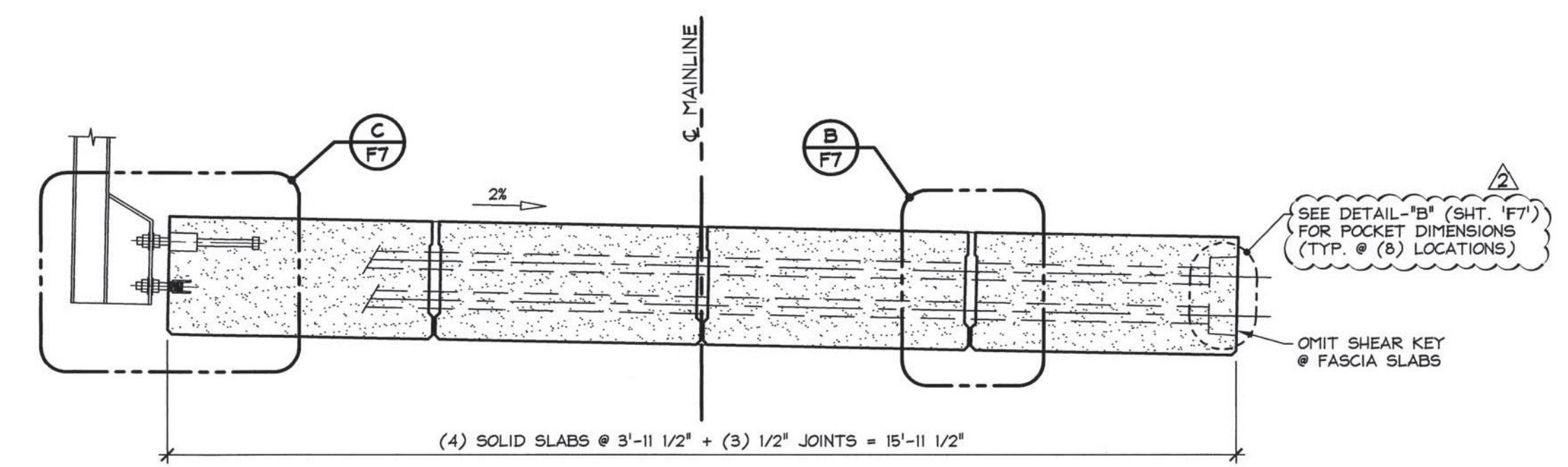

2 PRESTRESSED SOLID SLAB TRANSVERSE SECTION
 F6 1/2" = 1'-0"

- 2-12-15 REVISE POST-TENSIONING POCKETS
- 2-10-15 REVISED PER VT AOT COMMENTS

Vermont Agency of Transportation
RECEIVED
 CK'D BY RK/JW OK'D BY RY
 February 12, 2015
 RESUBMIT No Approved
 BY RY DATE 02/12/2015

APPROVAL STAMP:	J.P. CARRARA & SONS INC. Precast & Prestress Manufacturer 2484 CASE ST., MIDDLEBURY, VERMONT 05753 Phone:(802)388-6361 Fax:(802)388-9010		A.L. ST. ONGE CONTRACTOR MONTMERY, VERMONT	
	STATE OF VERMONT AGENCY OF TRANSPORTATION COUNTY OF FRANKLIN		DATE: NOV. 10, 2014	
	TOWN OF FAIRFIELD ELM BROOK ROAD, TOWN HIGHWAY 47 (CLASS 3) BRIDGE NO.: 46 PROJECT NO.: BRO 1448(41)		SCALE: NOTED	CHKD: B.C. DFTM: B.L.
	PRESTRESSED SOLID SLAB LAYOUT & SECTION		JOB NO: 23446-014	DWG. NO: F6