

NOTES:

1. THE CONTRACTOR SHALL BE RESPONSIBLE FOR SIGNS AND BARRICADES SHOWN ON THIS SHEET AND SIDE ROAD APPROACH SIGNING ON VT ROUTE 36. THEY SHALL BE PAID FOR UNDER ITEM 900.645, "SPECIAL PROVISION (TRAFFIC CONTROL, ALL-INCLUSIVE)".
2. TEMPORARY TRAFFIC BARRIER AT EACH END OF THE PROJECT SHALL BE FURNISHED IN ACCORDANCE WITH SECTION 621 AND PAYMENT SHALL BE CONSIDERED INCIDENTAL TO PAY ITEM 900.645, "SPECIAL PROVISION (TRAFFIC CONTROL, ALL-INCLUSIVE)".
3. SIDE ROAD APPROACH SIGNING SHALL BE INSTALLED ON VT 36 IN ACCORDANCE WITH STANDARD T-10.

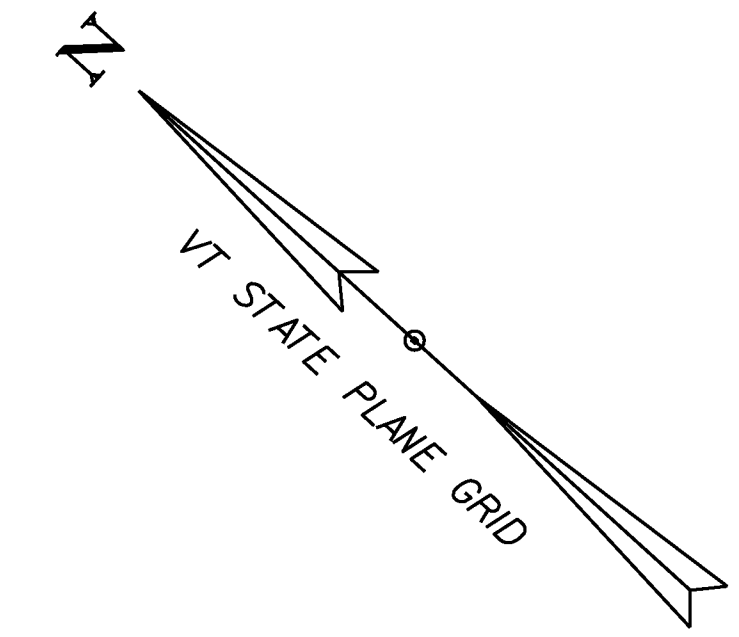

* = OMIT SIGNS BETWEEN BRIDGE AND VT 36.

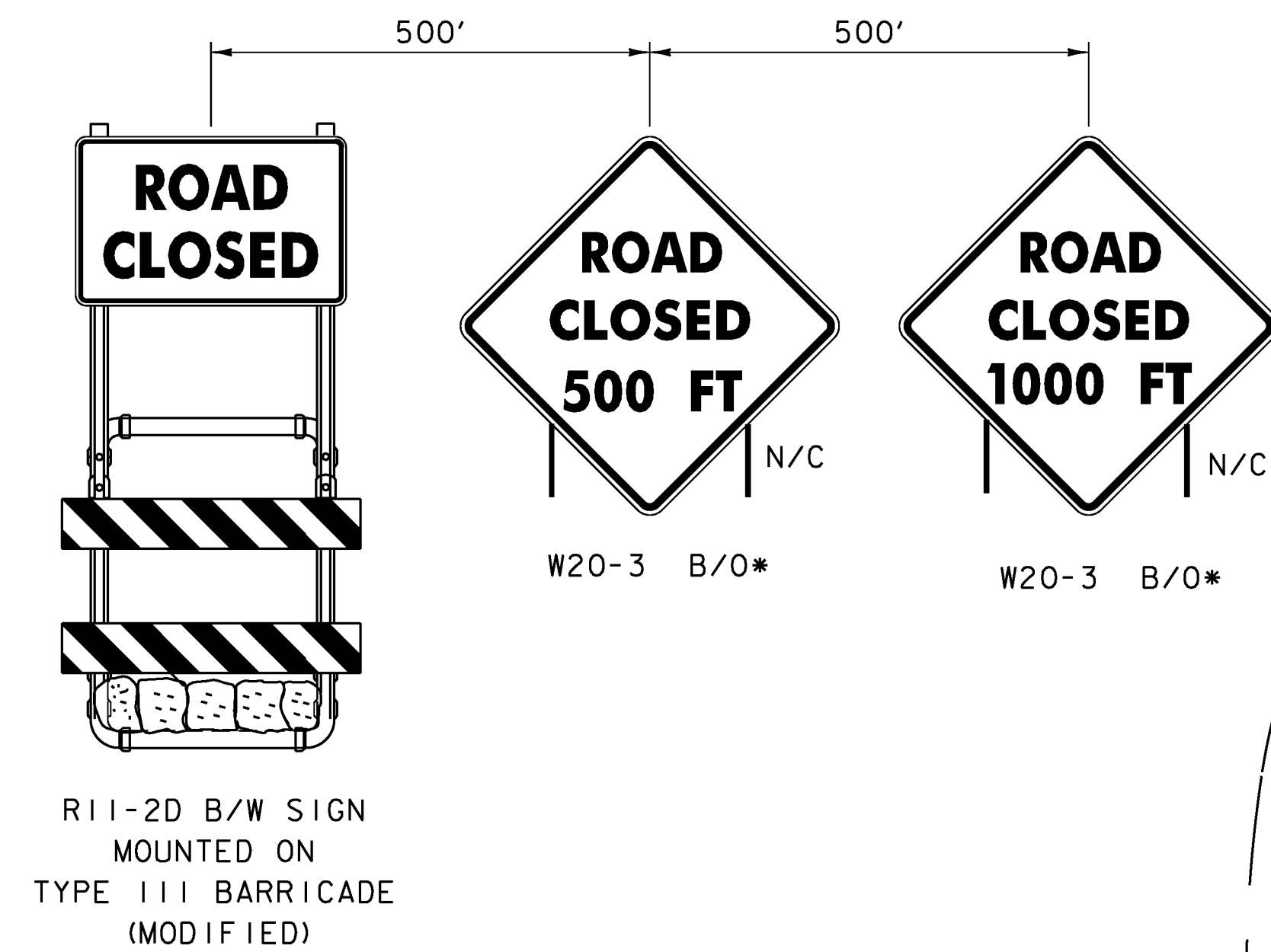

LEGEND	
N/C	- NEW/CONSTRUCTION ONLY
B/O	- BLACK/ORANGE
B/W	- BLACK/WHITE
	- TYPE III BARRICADE
	- TYPE III BARRICADE (MOD.)
	- TEMPORARY TRAFFIC BARRIER

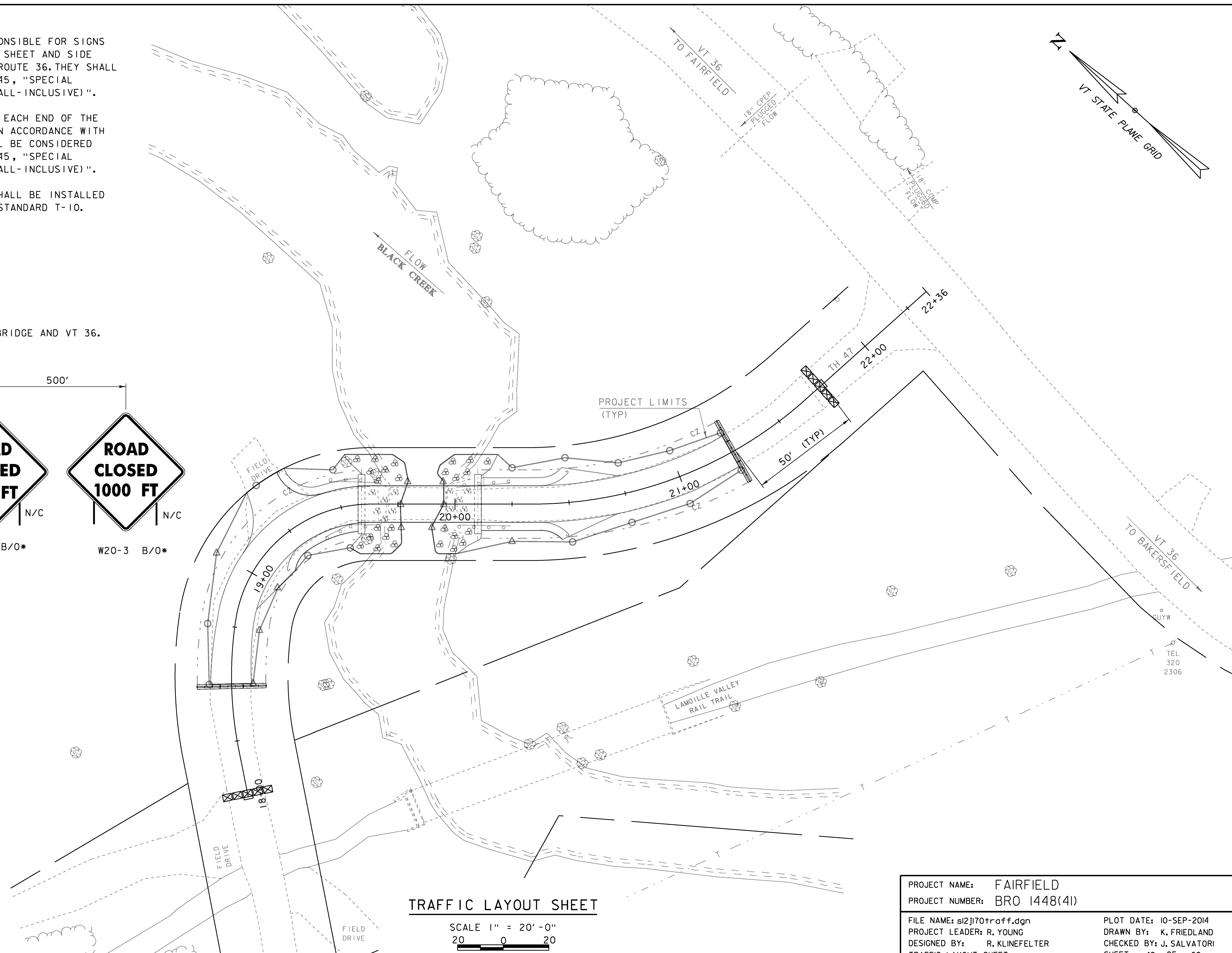

TRAFFIC LAYOUT SHEET

SCALE 1" = 20'-0"
 20 0 20

PROJECT NAME: FAIRFIELD
 PROJECT NUMBER: BRO 1448(4I)

FILE NAME: sl2j170traff.dgn
 PROJECT LEADER: R. YOUNG
 DESIGNED BY: R. KLINEFELTER
 TRAFFIC LAYOUT SHEET

PLOT DATE: 10-SEP-2014
 DRAWN BY: K. FRIEDLAND
 CHECKED BY: J. SALVATORI
 SHEET 49 OF 69