

BINGHAMVILLE SILT LOAM  
 0-2% SLOPE  
 TYPE C SOIL  
 K VALUE = 0.49  
 NOT HIGHLY ERODIBLE

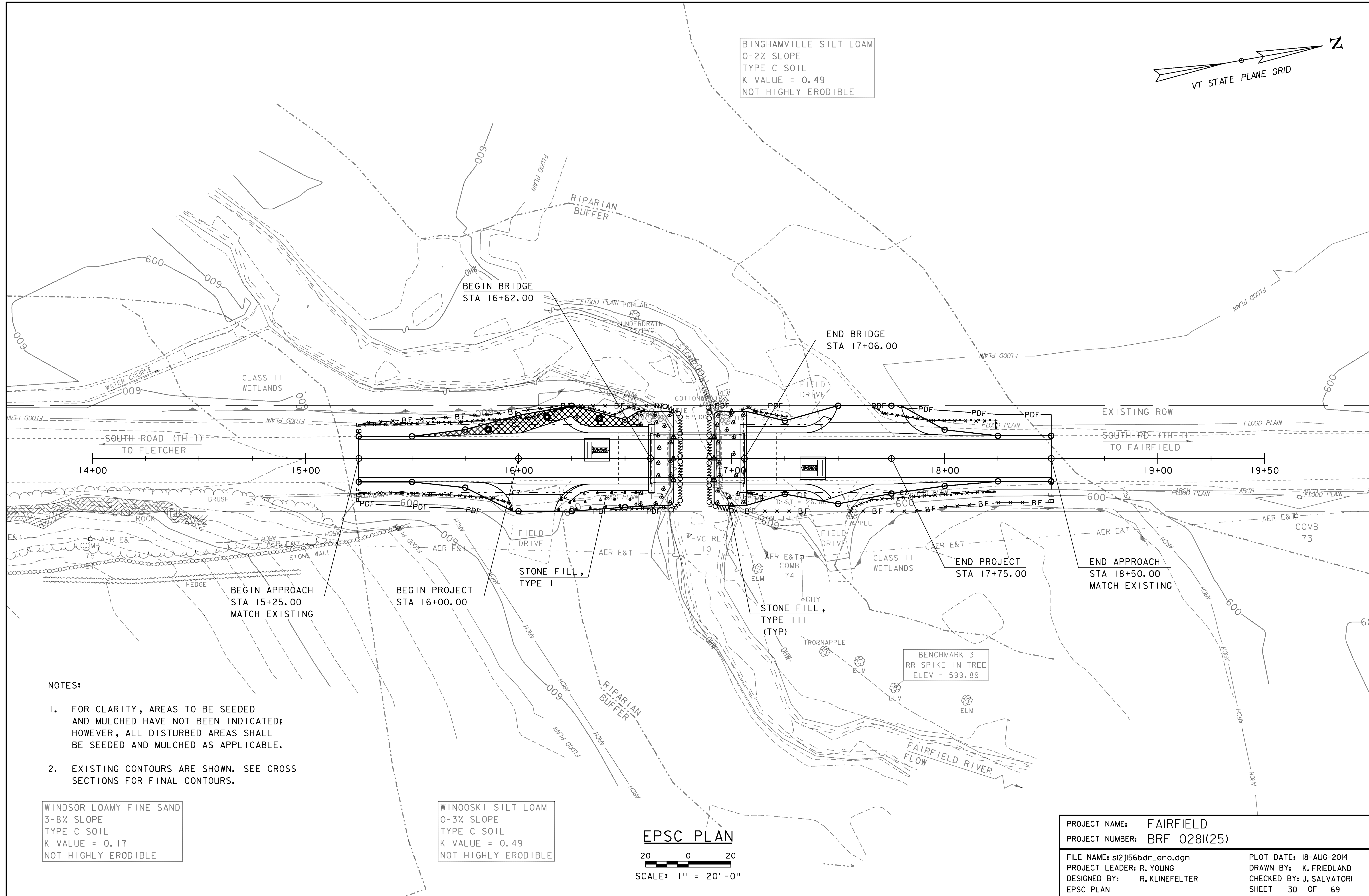
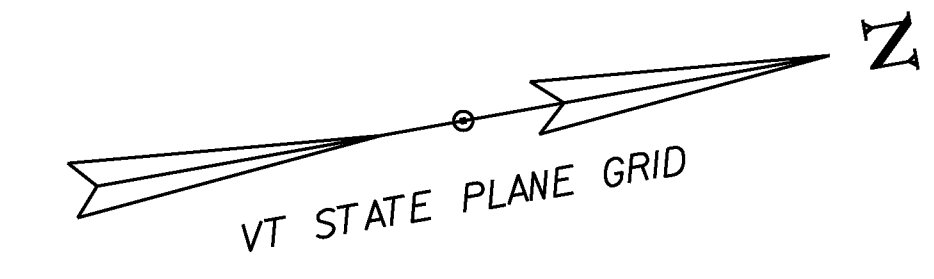

- NOTES:
- FOR CLARITY, AREAS TO BE SEEDED AND MULCHED HAVE NOT BEEN INDICATED; HOWEVER, ALL DISTURBED AREAS SHALL BE SEEDED AND MULCHED AS APPLICABLE.
  - EXISTING CONTOURS ARE SHOWN. SEE CROSS SECTIONS FOR FINAL CONTOURS.

WINDSOR LOAMY FINE SAND  
 3-8% SLOPE  
 TYPE C SOIL  
 K VALUE = 0.17  
 NOT HIGHLY ERODIBLE

WINOOSKI SILT LOAM  
 0-3% SLOPE  
 TYPE C SOIL  
 K VALUE = 0.49  
 NOT HIGHLY ERODIBLE

EPSC PLAN  
 20 0 20  
 SCALE: 1" = 20'-0"

PROJECT NAME: FAIRFIELD  
 PROJECT NUMBER: BRF 028(25)  
 FILE NAME: sl2j156bdr\_ero.dgn  
 PROJECT LEADER: R. YOUNG  
 DESIGNED BY: R. KLINEFELTER  
 EPSC PLAN  
 PLOT DATE: 18-AUG-2014  
 DRAWN BY: K. FRIEDLAND  
 CHECKED BY: J. SALVATORI  
 SHEET 30 OF 69