

**NOTES:**

1. THE CONTRACTOR SHALL BE RESPONSIBLE FOR SIGNS AND BARRICADES SHOWN ON THIS SHEET. THEY SHALL BE PAID FOR UNDER ITEM 900.645, "SPECIAL PROVISION (TRAFFIC CONTROL, ALL-INCLUSIVE)".
2. TEMPORARY TRAFFIC BARRIER AT EACH END OF THE PROJECT SHALL BE FURNISHED IN ACCORDANCE WITH SECTION 621 AND PAYMENT SHALL BE CONSIDERED INCIDENTAL TO PAY ITEM 900.645, "SPECIAL PROVISION (TRAFFIC CONTROL, ALL-INCLUSIVE)".
3. SEE STANDARD T-10 FOR TYPICAL APPROACH SIGNING.

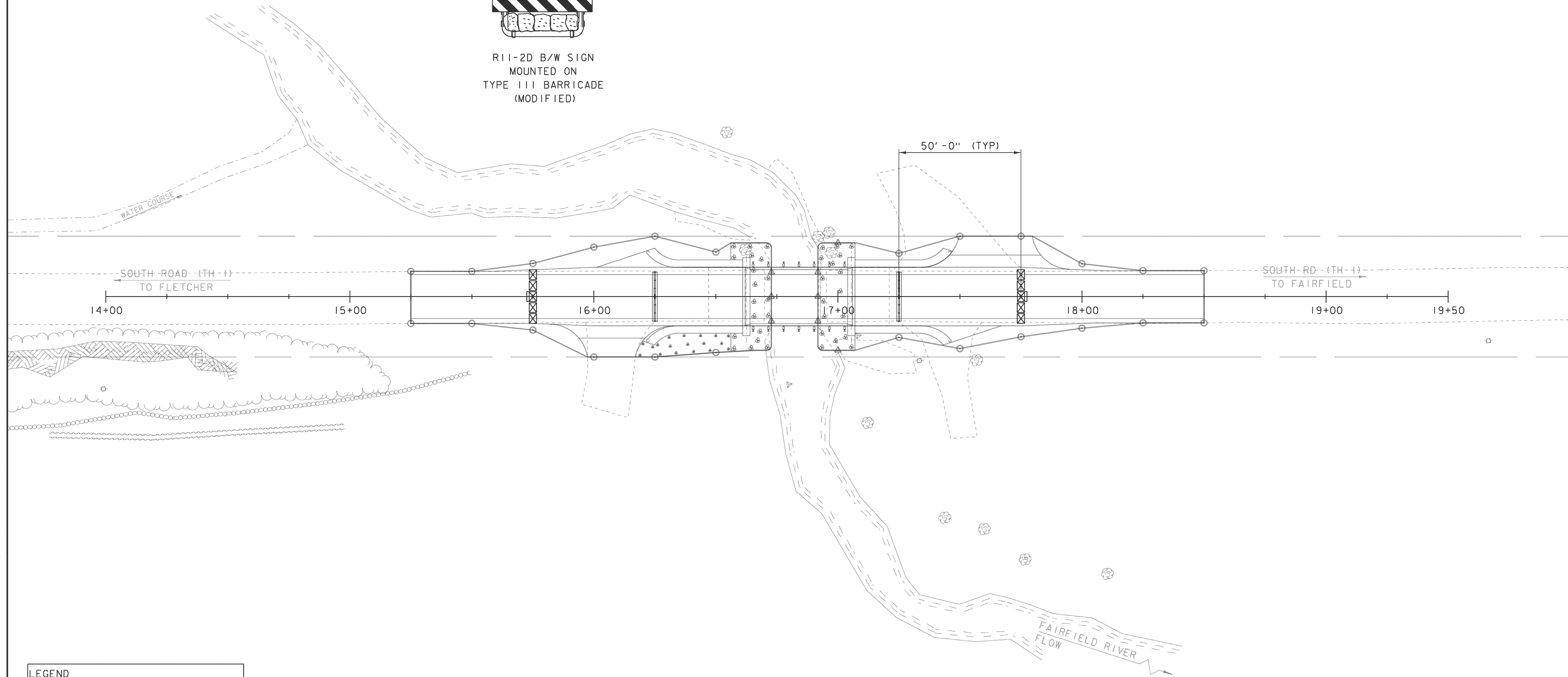
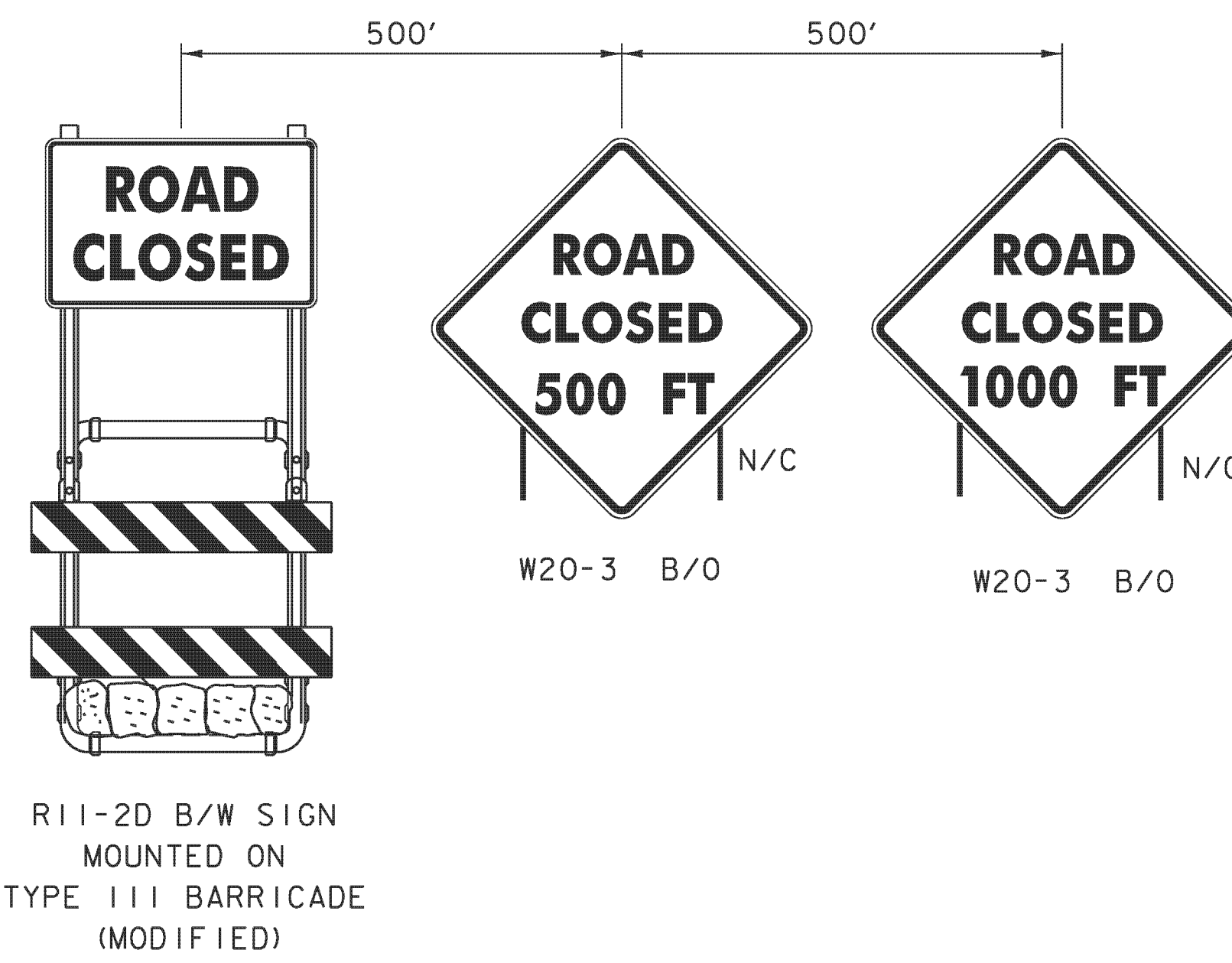
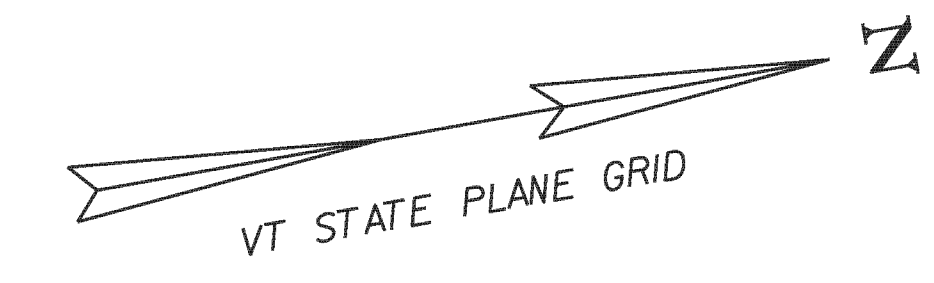

LEGEND	
N/C	- NEW/CONSTRUCTION ONLY
B/O	- BLACK/ORANGE
B/W	- BLACK/WHITE
☒	- TYPE III BARRICADE
☒	- TYPE III BARRICADE (MOD.)
▬▬▬	- TEMPORARY TRAFFIC BARRIER

**TRAFFIC LAYOUT SHEET**

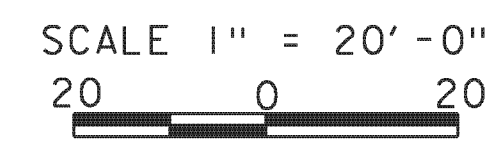

PROJECT NAME:	FAIRFIELD	PLOT DATE:	10-SEP-2014
PROJECT NUMBER:	BRF 028(25)	PROJECT LEADER:	R. YOUNG
FILE NAME:	sl2j156traff.dgn	DESIGNED BY:	R. KLINEFELTER
TRAFFIC LAYOUT SHEET		CHECKED BY:	J. SALVATORI
			SHEET 18 OF 69