SPLICE BAR - FIXED

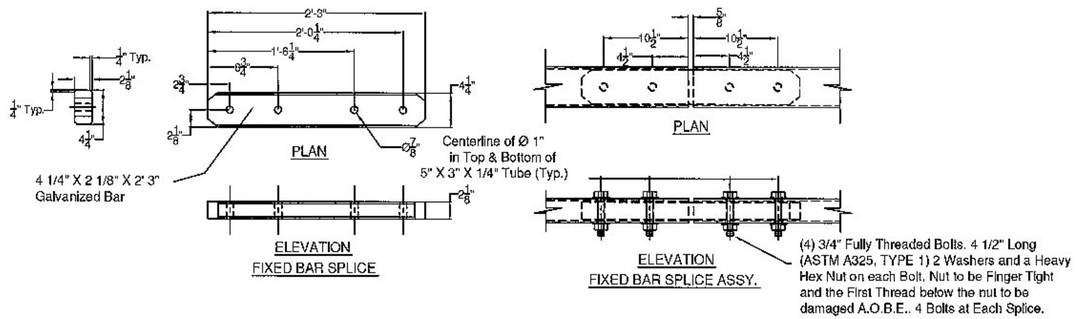

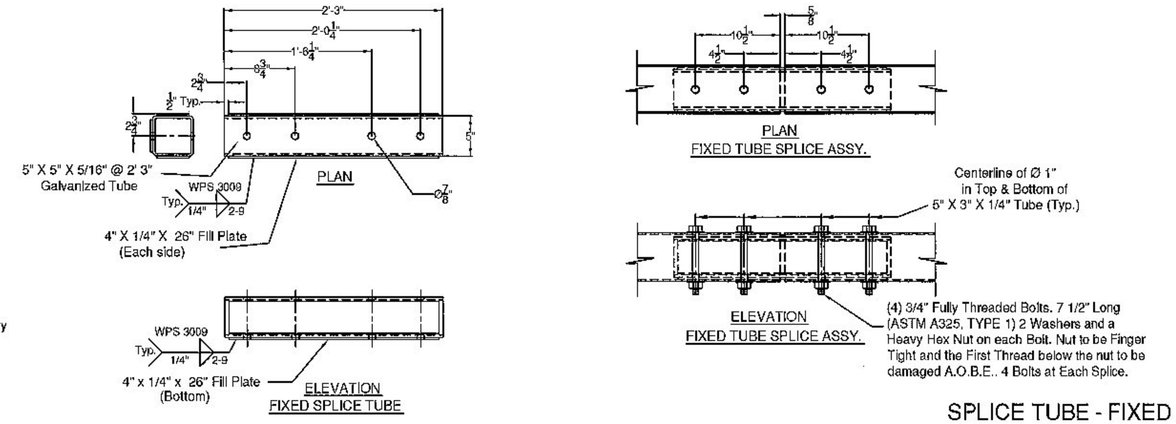

SPLICE TUBE - FIXED

Vermont Agency of Transportation

RECEIVED

ON: January 22, 2015

and Checked for

CONFORMANCE

BY: T. A. Sumner DATE: 01/28/15

BRIDGE POST DETAIL

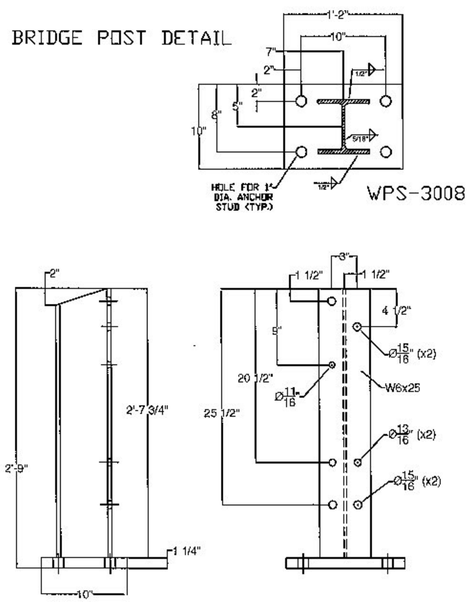

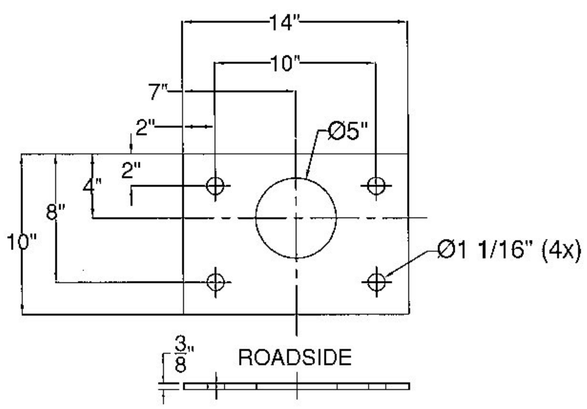

ANCHOR PLATE

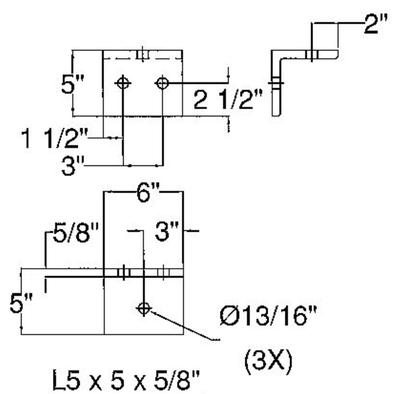

L5 x 5 x 5/8" RAILING ANGLE

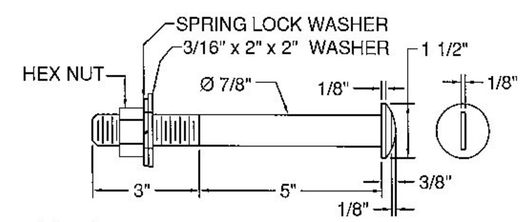

SLOTTED ROUND HEAD BOLT

ITEM #: 525.335

SHEET 2 OF 2

STRUCTURAL STEEL TO COMPLY W/ ASTM A6

TOLERANCE UNLESS OTHERWISE NOTED:
FRACTIONS = ± 1/16"
ANGLES = ± 1/2°
DIAMETERS = ± 1/32"

BRIDGE RAIL DETAILS SHEET

TOWN HIGHWAY 65 (PALMER ROAD), CLASS 3 LOCAL ROAD - BRIDGE # 35
TOWN OF RANDOLPH, COUNTY OF ORANGE, VT.

R E V	NO.	DATE	DESCRIPTION	BY	R E V	NO.	DATE	DESCRIPTION	BY
	1	1/14/15	REVISED PER 1/13/15 MARK-UP	E.P.					

ELDERLEE, INC.
OAKS CORNERS, NEW YORK 14518
E-Mail: dlong@elderlee.com, epeek@elderlee.com
Tel: 315-789-6670 Fax: 315-789-6615

AISC CERTIFIED FABRICATOR

DRAWN	E.P.	12/10/14
CHECKED	D.L.	12/11/14
APPROVED	.	.
SCALE	SCHEMATIC	
DRAWING NO.	F.R. LaFAYETTE-RANDOLPH	