

CLD 12-0175
MODEL: 01

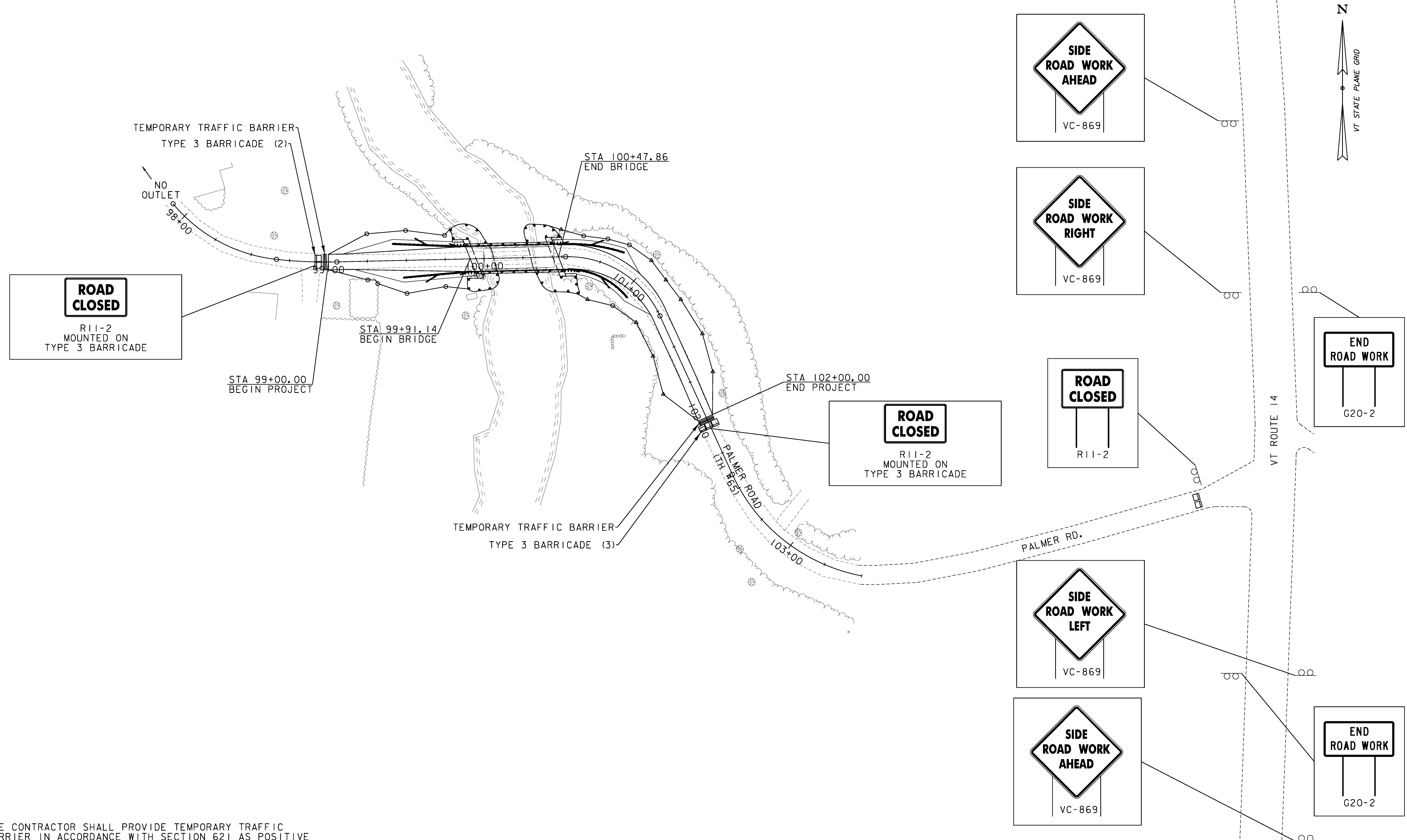

- NOTES:
1. THE CONTRACTOR SHALL PROVIDE TEMPORARY TRAFFIC BARRIER IN ACCORDANCE WITH SECTION 621 AS POSITIVE PROTECTION DURING THE BRIDGE CLOSURE.
 2. ALL TEMPORARY SIGNING, TEMPORARY TRAFFIC BARRIER, AND BARRICADES SHALL BE PAID FOR UNDER ITEM 641.10 TRAFFIC CONTROL.
 3. REFER TO STANDARD SHEET T-10 FOR APPLICABLE SIGN PLACEMENT AND SPACING CRITERIA ON VT ROUTE 14.

LEGEND

□ TYPE 3 BARRICADE

— TEMPORARY TRAFFIC BARRIER

0 30 60
SCALE IN FEET



PROJECT NAME: RANDOLPH
PROJECT NUMBER: BRO 1444(57)

FILE NAME: z11j078bdr+tcp.dgn
PROJECT LEADER: J. BYATT
DESIGNED BY: K. RUTTER
TRAFFIC CONTROL SHEET

PLOT DATE: 8/12/2014
DRAWN BY: M. SMITH
CHECKED BY: D. MUNRO
SHEET 13 OF 39