

**A** ABUTMENT SECTION  
 ABIA (B-AB1 & B-AB2) 3/4" = 1'-0"

SHOP NOTE:  
 ALL EDGES OF ABUTMENT SHALL  
 RECEIVE A 1" CHAMFER (U.N.O.)

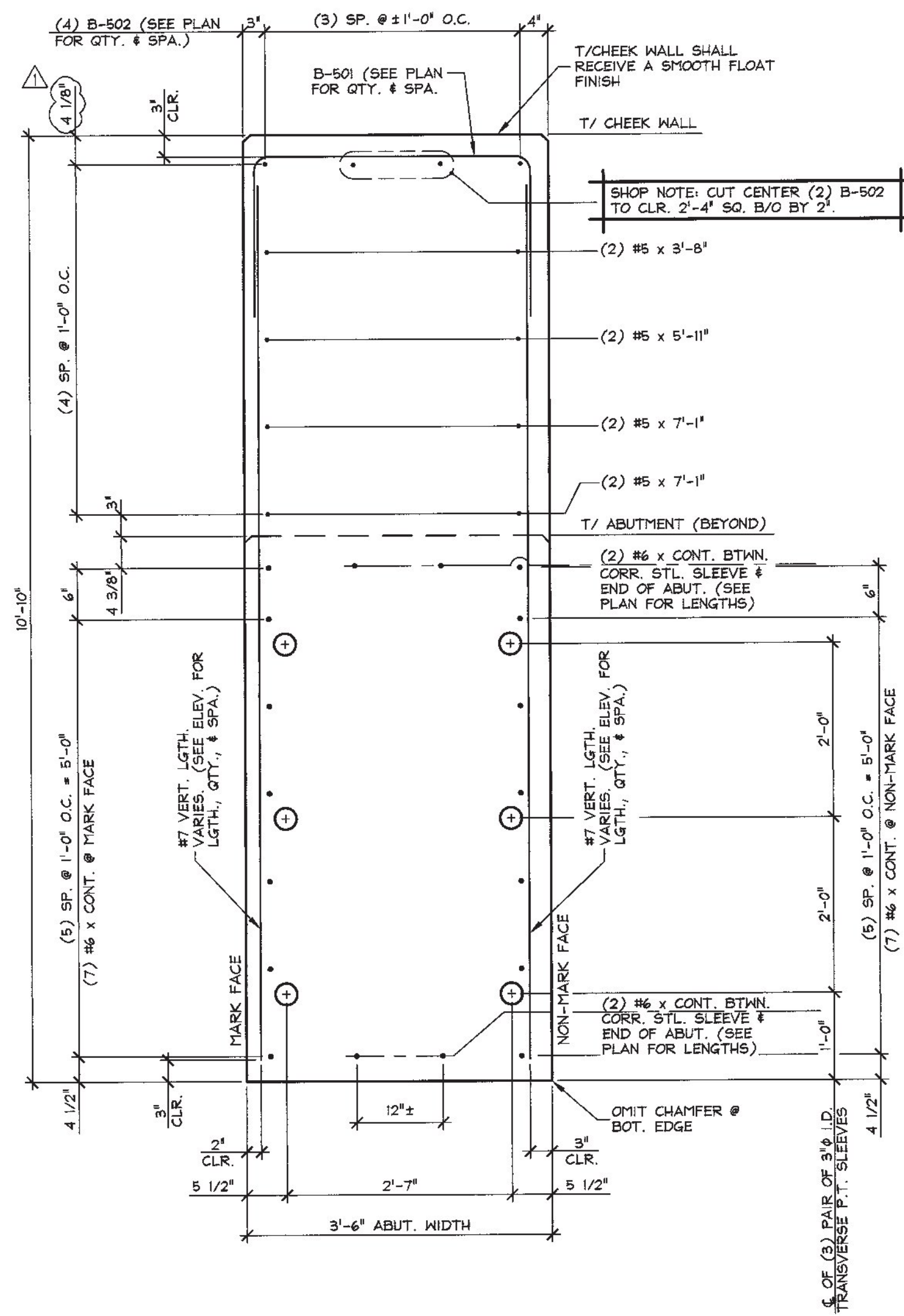

**B** ABUTMENT SECTION  
 ABIA (B-AB1) 3/4" = 1'-0"

SHOP NOTE:  
 ALL EDGES OF ABUTMENT SHALL  
 RECEIVE A 1" CHAMFER (U.N.O.)

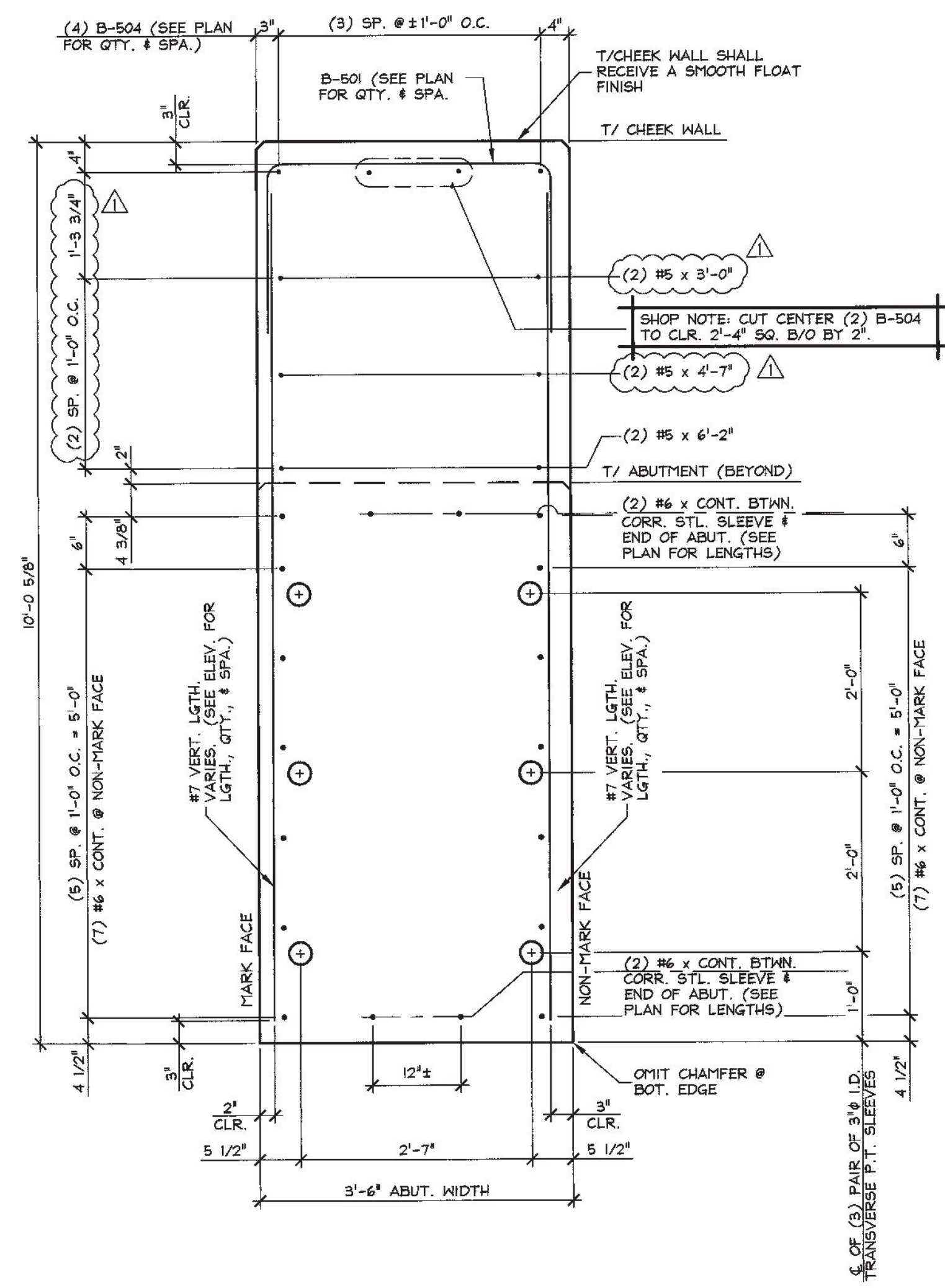

**C** ABUTMENT SECTION  
 ABIA (B-AB2) 3/4" = 1'-0"

SHOP NOTE:  
 ALL EDGES OF ABUTMENT SHALL  
 RECEIVE A 1" CHAMFER (U.N.O.)

**SHOP DRAWING REVIEW**

REVIEWED AS REQUIRED BY THE CONSTRUCTION CONTRACT DOCUMENTS AND APPROVED, BUT ONLY FOR CONFORMANCE TO THE DESIGN CONCEPT OF THE WORK, AND SUBJECT TO FURTHER LIMITATIONS AND REQUIREMENTS CONTAINED IN THE CONSTRUCTION CONTRACT DOCUMENTS.

REJECTED  REVISE AND RESUBMIT  APPROVED AS NOTED

CORRECTIONS OR COMMENTS MADE ON THE SHOP DRAWINGS DURING THIS REVIEW DID NOT RELIEVE CONTRACTOR FROM COMPLIANCE WITH REQUIREMENTS OF THE DRAWINGS AND SPECIFICATIONS. THIS CHECK IS ONLY FOR REVIEW OF GENERAL CONFORMANCE WITH THE DESIGN CONCEPT OF THE PROJECT AND GENERAL COMPLIANCE WITH THE INFORMATION GIVEN IN THE CONTRACT DOCUMENTS. THE CONTRACTOR IS RESPONSIBLE FOR CONFIRMING AND CORRELATING ALL QUANTITIES AND DIMENSIONS, SELECTING FABRICATION PROCESSES AND TECHNIQUES OF CONSTRUCTION, COORDINATING THEIR WORK WITH THAT OF ALL OTHER TRADES, AND PERFORMING THEIR WORK IN A SAFE AND SATISFACTORY MANNER.

**CLD** CLD Consulting Engineers  
 180 Commercial Center  
 Manchester, NH 03101  
 603-468-6222

Job Number: 120174  
 Reviewed by: SRB  
 Date: 06/11/2015

5/28/2015 REVISED AS NOTED T.D.

APPROVAL STAMP:

<b>J.P. CARRARA &amp; SONS INC.</b> Precast & Prestress Manufacturer 2464 CASE STR., MIDDLEBURY, VERMONT 05753 Phone: (802)388-0361 Fax: (802)388-9010	
STATE OF VERMONT AGENCY OF TRANSPORTATION COUNTY OF ORLEANS	DATE: FEB. 25, 2015
TOWN OF BARTON ROARING BROOK ROAD TH #2, RURAL MINOR COLLECTOR BRIDGE NO.: B PROJECT NO.: BRO 1449(31)	SCALE: NOTED
PRECAST ABUTMENT SECTIONS	CHKD: DFTM: T.D. JOB NO: 23462-015
	DWG. NO: ABIA