

NOTES

1. DETOUR ROUTES WILL BE DETERMINED BY THE TOWN. THE CONTRACTOR SHALL COORDINATE WITH THE TOWN AND THE ENGINEER.

2. THE CONTRACTOR SHALL BE RESPONSIBLE FOR PROVIDING SIGNAGE AS SHOWN ON THIS SHEET AND IN ACCORDANCE WITH THE LATEST EDITION OF THE MUTCD AND VTRANS STANDARDS. PAYMENT FOR SIGNAGE WILL BE MADE UNDER ITEM 641.10, TRAFFIC CONTROL.

3. TEMPORARY TRAFFIC BARRIER WILL BE PAID FOR UNDER ITEM 621.90.

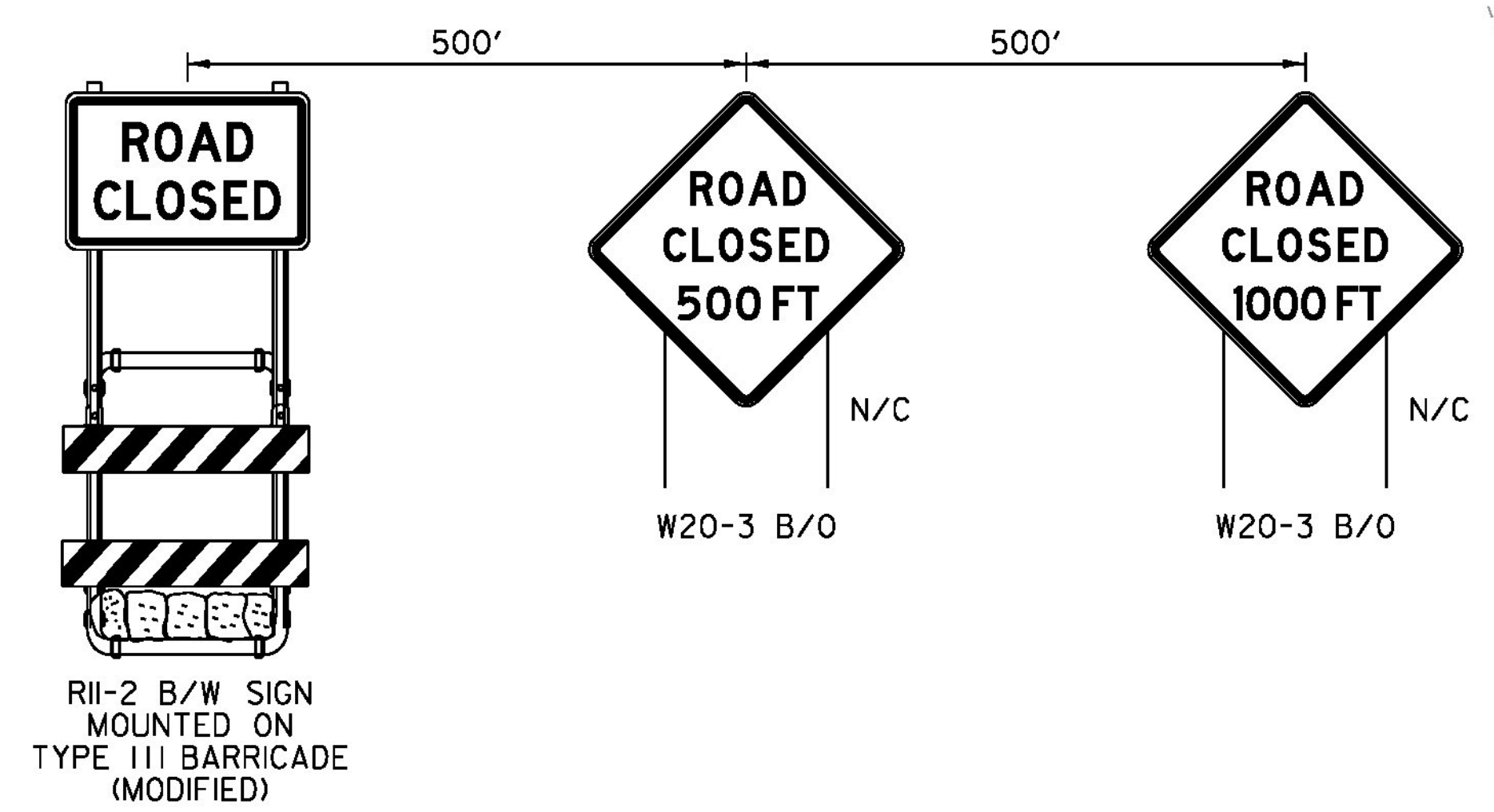
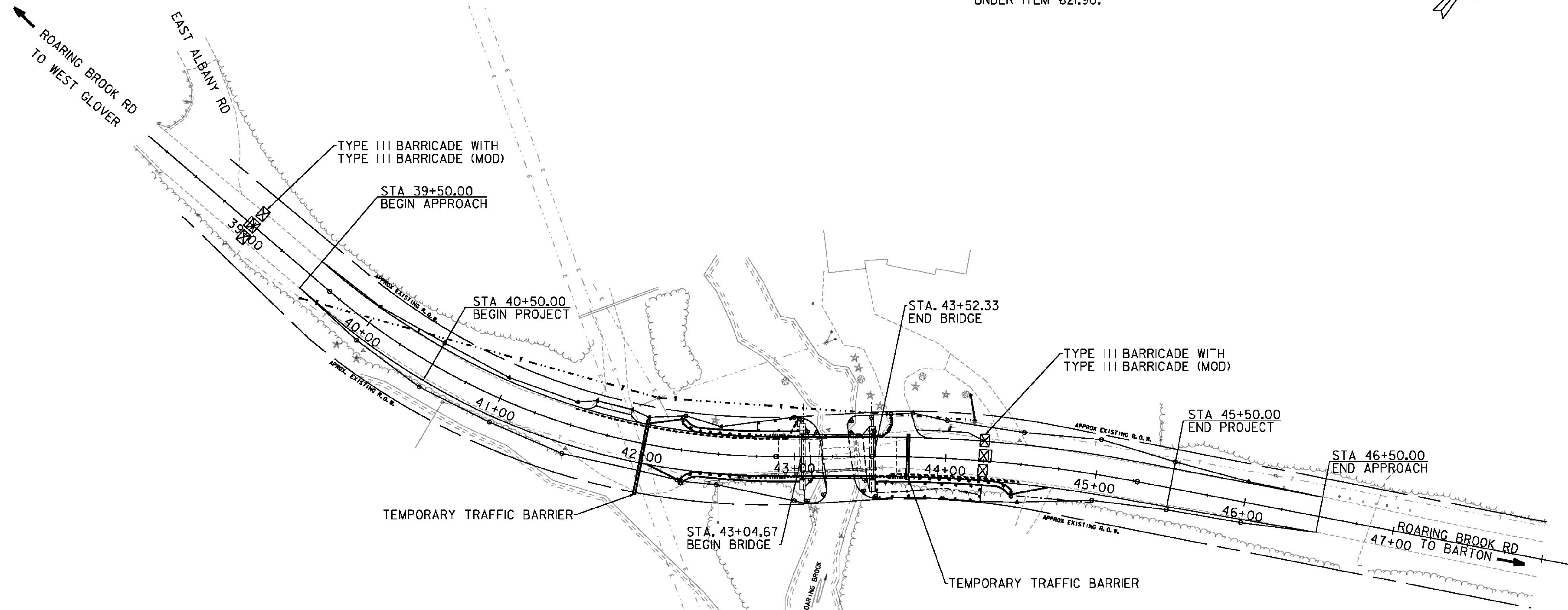
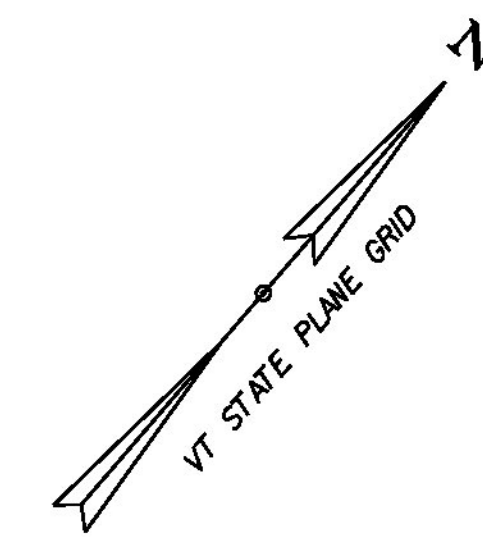

LEGEND

- N/C NEW SIGN/CONSTRUCTION ONLY
- B/O BLACK/ORANGE
- B/W BLACK/WHITE
- ☒ TYPE III BARRICADE
- ☒ TYPE III BARRICADE (MOD.)
- ▬ TEMPORARY TRAFFIC BARRIER

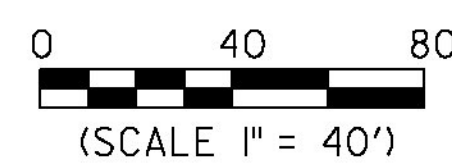

PROJECT NAME: BARTON
PROJECT NUMBER: BRO 1449(31)

FILE NAME: I1J068/cos/z11J068bdrtcp.dgn PLOT DATE: 12/17/2014
PROJECT LEADER: J. BYATT DRAWN BY: M. HALEY
DESIGNED BY: M. HALEY CHECKED BY: P. SHEDD
TRAFFIC CONTROL SHEET SHEET 19 OF 52