

SHOP NOTE:
SEE 12/B1 FOR BEAM ELEVATION FOR POST-TENSIONING TENDON VERTICAL LOCATIONS.

Vermont Agency of Transportation
RECEIVED
ON: **May 12, 2015**
and Checked for
CONFORMANCE
BY: **Todd A. Sumner** DATE: **05/13/2015**

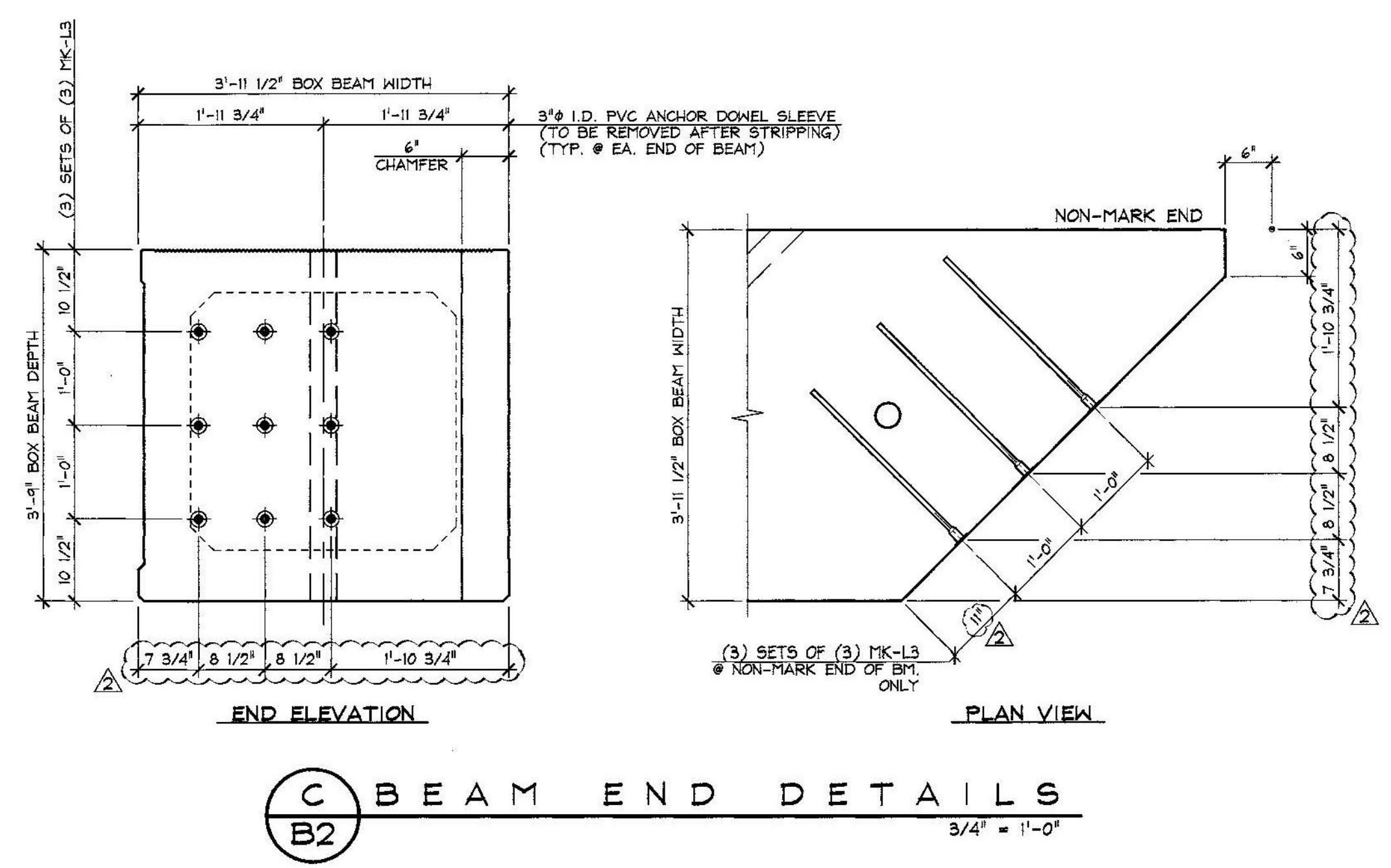
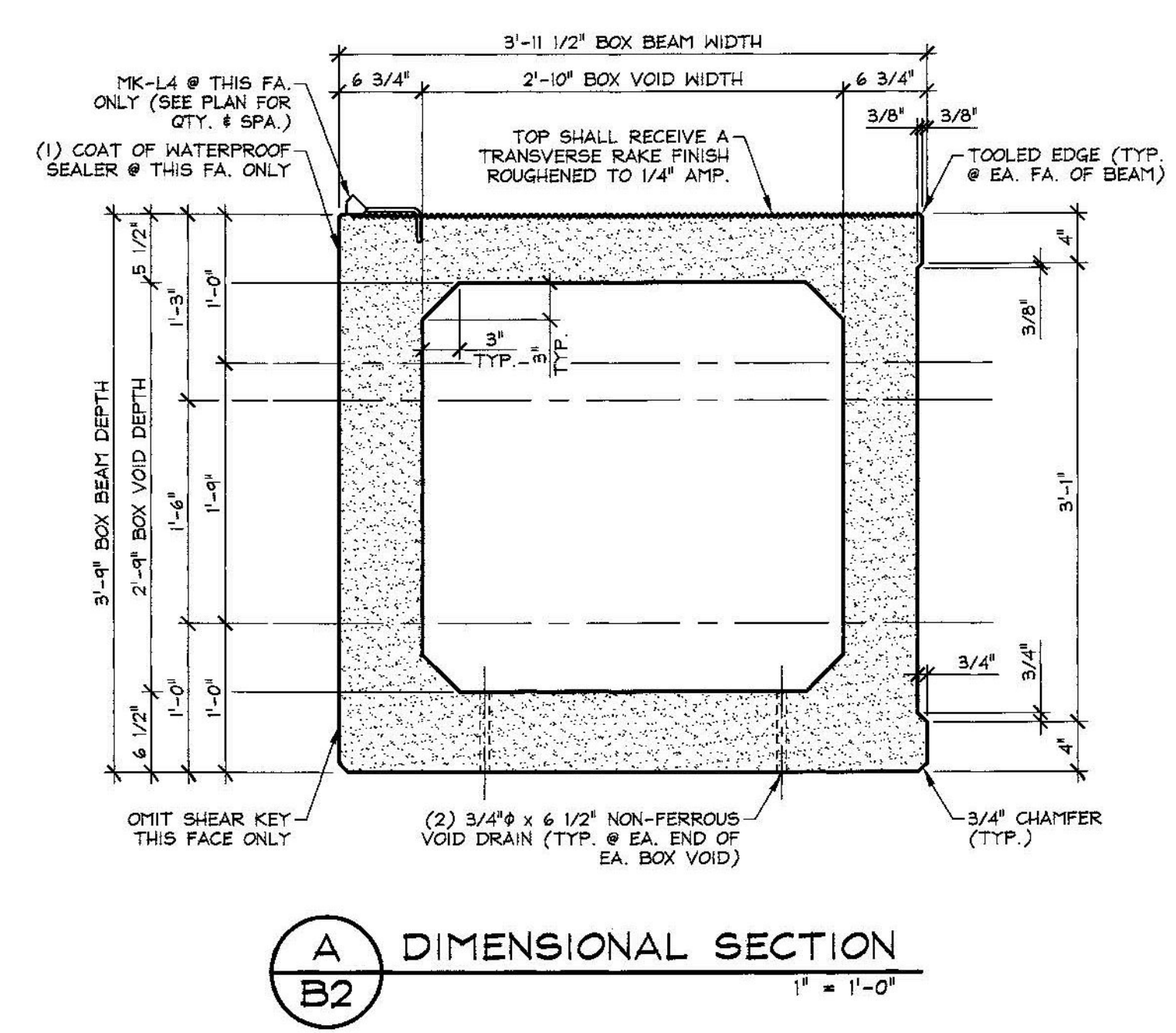
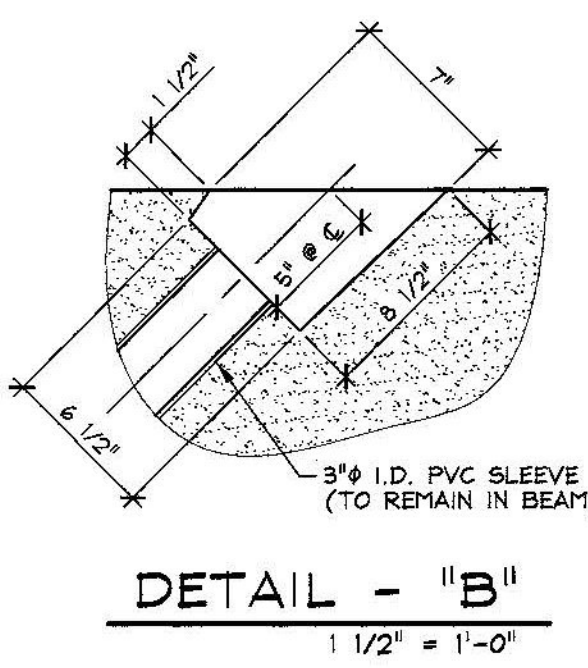
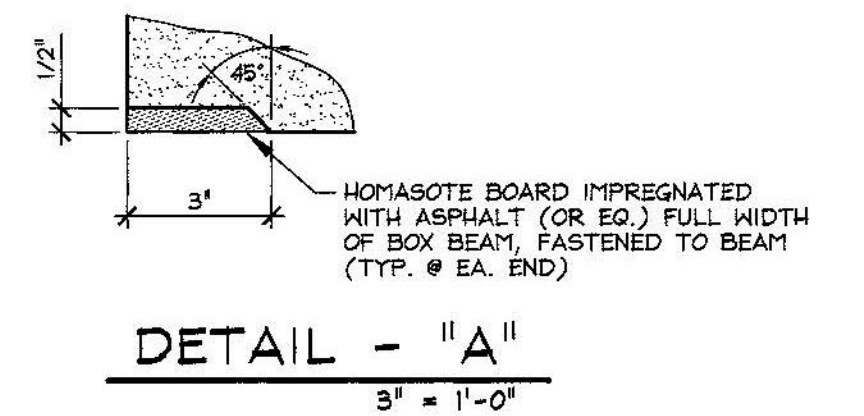
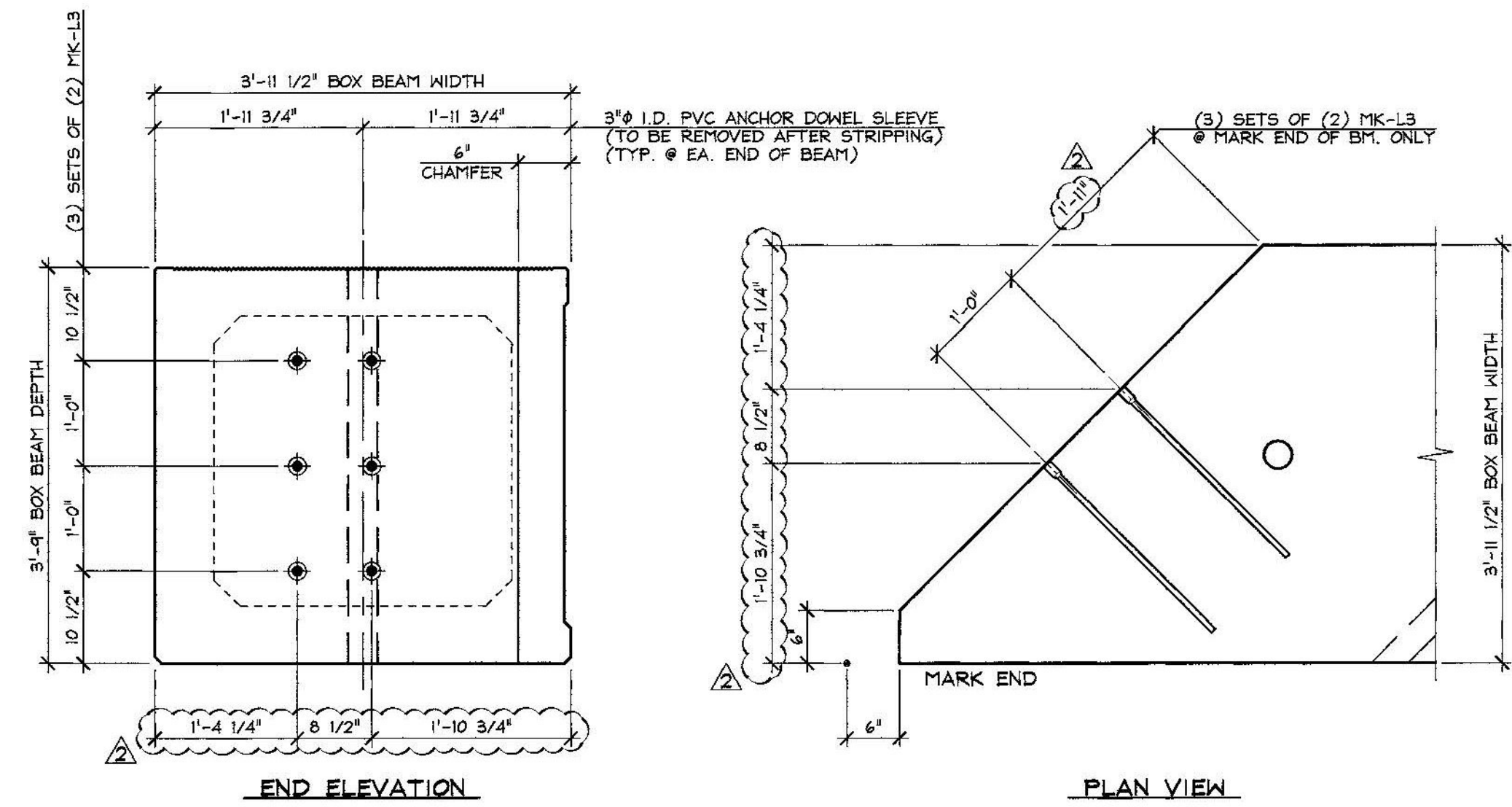

SUBMITTAL REVIEW
Review is only for general conformity to the contract drawings and specifications and shall not relieve the contractor of his entire responsibility under the contract, including among other things, dimensions to be confirmed and correlated at the job site, and information that pertains to the fabrication processes or to techniques of construction.
 NO EXCEPTIONS TAKEN
 MAKE CORRECTIONS NOTED
 RESUBMITTAL NOT REQUIRED
 AMEND AND RESUBMIT
 REJECTED - SEE REMARKS
BY: *Ryan J. Carrara*
DATE: *5/12/2015*

SHOP NOTE:
f'c = 8,000 PSI
f'ci = 6,000 PSI
MIX #426M (NO DCI)

MARK: L-BB2	QTY.: 1	WT.: 78.51 T	VOL.: 38.77 cy
MATERIAL LIST / BOX BEAM			
ITEM	MARK	DESCRIPTION	QTY.
1			
2			
3	MK-L3	DAYTON #5 x 2'-3\"/>	
4	MK-L4	DAYTON C-24 TYPE 4-APR DECK FORM HANGER (GALV.)	29
5			
6		3/4\"/>	
7		2'-10\"/>	
8		2'-10\"/>	
9		SET OF (4) 0.60\"/>	
10			

5-11-15 REVISED AS NOTED
4-27-15 GENERAL REVISIONS

APPROVAL STAMP:

J.P. CARRARA & SONS INC.
Precast & Prestress Manufacturer
2464 CASE STR., WOODLERY, VERMONT 05753 Phone:(802)388-6361 Fax:(802)388-9010
J.A. McDONALD, INC.
CONTRACTOR
LYNDON CENTER, VERMONT
STATE OF VERMONT AGENCY OF TRANSPORTATION
COUNTY OF ADDISON
DATE: FEB. 6, 2015
SCALE: NOTED
TOWN OF LINCOLN
TH 1 (RURAL MAJOR COLLECTOR) OVER NEW HAVEN RIVER
BRIDGE NO.: 19 PROJECT NO.: BRP 0188 (8)
CHKD: M.W. DFTM: B.L.
JOB NO: 23489-015
PRESTRESSED BOX BEAM DIMENSIONAL DETAILS
DWG. NO: **B2**