

1 ABUTMENT #1 STEM JOINT PROJECTING BAR LAYOUT  
 F5.1 1/4" = 1'-0"

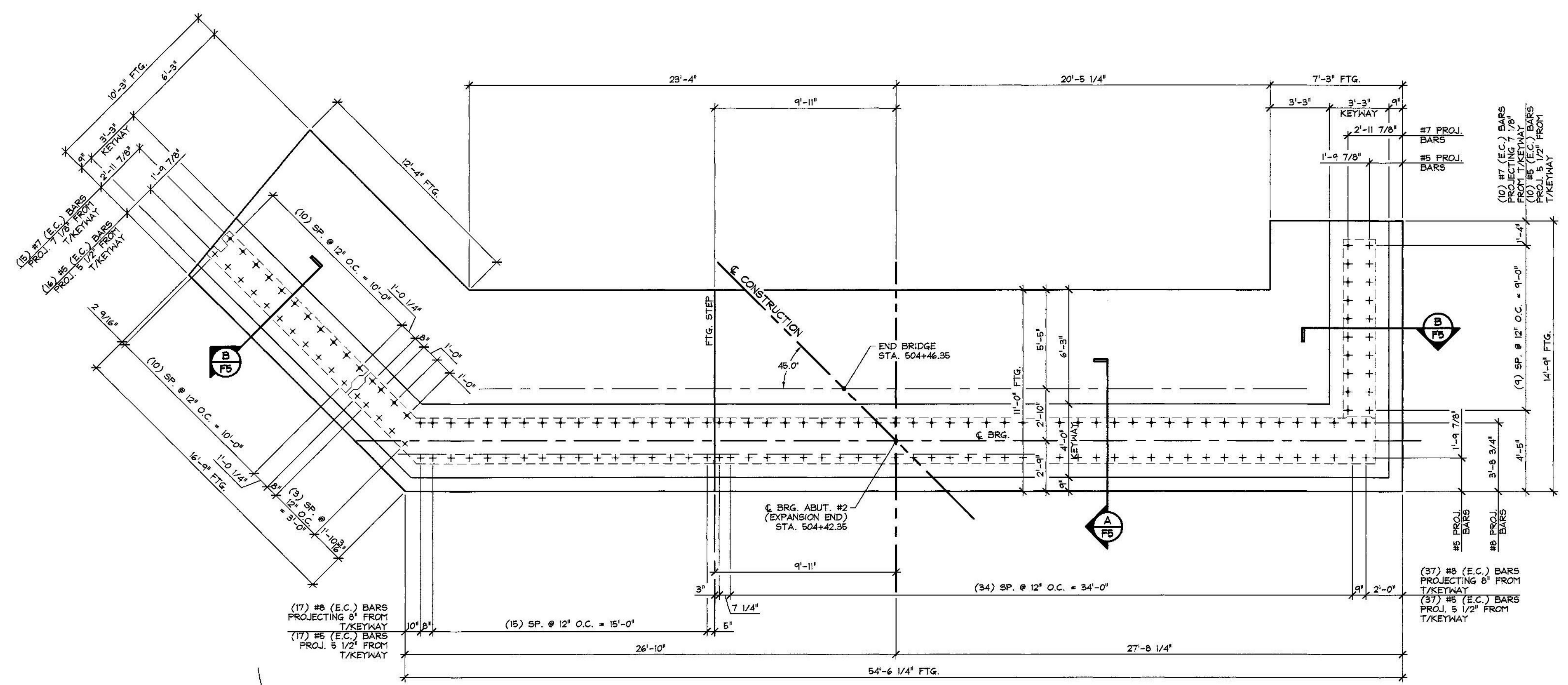

2 ABUTMENT #2 STEM JOINT PROJECTING BAR LAYOUT  
 F5.1 1/4" = 1'-0"

SUBMITTAL REVIEW	
Review is only for general conformity to the contract drawings and specifications and shall not relieve the contractor of his entire responsibility under the contract, including among other things, dimensions to be confirmed and correlated at the job site, and information that pertains to the fabrication processes or to techniques of construction.	
<input checked="" type="checkbox"/>	NO EXCEPTIONS TAKEN
<input type="checkbox"/>	MAKE CORRECTIONS NOTED
<input type="checkbox"/>	RESUBMITTAL NOT REQUIRED
<input type="checkbox"/>	AMEND AND RESUBMIT
<input type="checkbox"/>	REJECTED - SEE REMARKS
BY: <i>Ray E. F...</i>	
DATE: 5/12/2015	

4-27-15 GENERAL REVISIONS

APPROVAL STAMP:	J.P. CARRARA & SONS INC. Precast & Prestress Manufacturer 244 OSE STR., MIDDLEBURY, VERMONT 05753 Phone: (802)388-6361 Fax: (802)388-9010	J.A. McDONALD, INC. CONTRACTOR LYNDON CENTER, VERMONT
	STATE OF VERMONT AGENCY OF TRANSPORTATION COUNTY OF ADDISON	DATE: FEB. 6, 2015 SCALE: NOTED
	TOWN OF LINCOLN TH 1 (RURAL MAJOR COLLECTOR) OVER NEW HAVEN RIVER BRIDGE NO.: 19 PROJECT NO.: BRP 0188 (B)	CHKD: M.W. DFTM: B.L. JOB NO: 23459-015
	STEM JOINT PROJECTING BAR LAYOUTS	DWG. NO: F5.1

Vermont Agency of Transportation  
**RECEIVED**  
 ON: **May 12, 2015**  
 and Checked for  
**CONFORMANCE**  
 BY: **Todd A. Sumner** DATE: **05/13/2015**