

1 PRECAST ABUTMENT #1 & WING WALL LAYOUT  
1/4" = 1'-0"

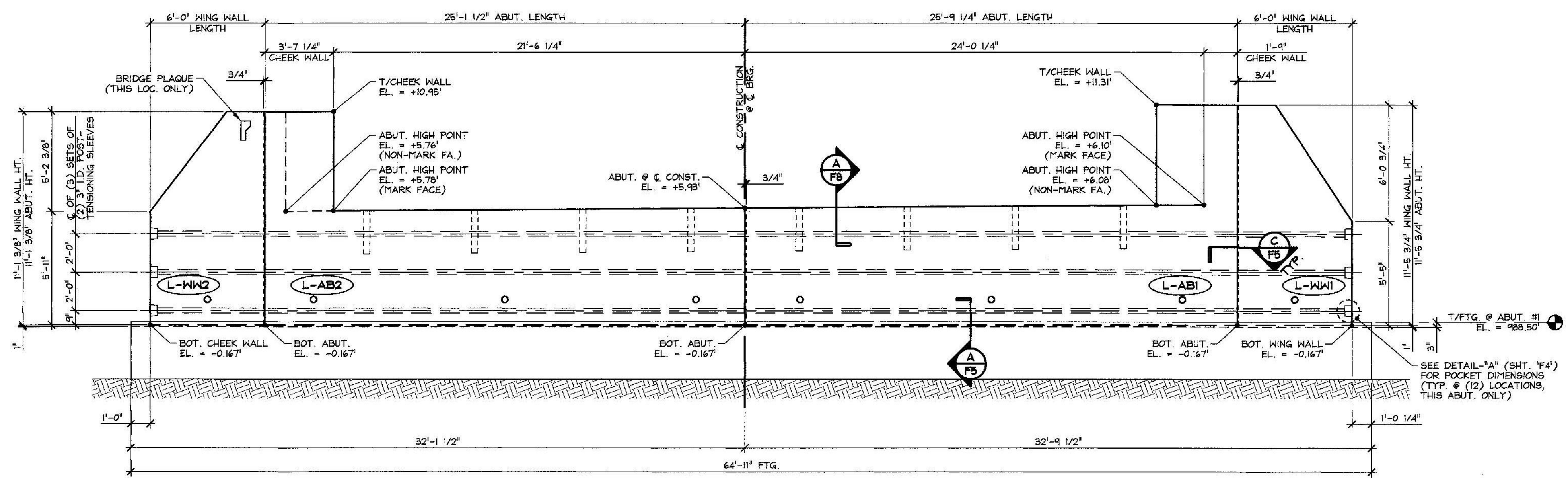

2 PRECAST ABUTMENT #1 & WING WALL SOUTH ELEVATION  
1/4" = 1'-0"

POUR SCHEDULE	
POUR 1	L-WW1 & L-WW2
POUR 2	L-ABI
POUR 3	L-AB2

**SUBMITTAL REVIEW**

Review is only for general conformity to the contract drawings and specifications and shall not relieve the contractor of his entire responsibility under the contract, including among other things, dimensions to be confirmed and correlated at the job site, and information that pertains to the fabrication processes or to techniques of construction.

NO EXCEPTIONS TAKEN  
 MAKE CORRECTIONS NOTED  
 RESUBMITTAL NOT REQUIRED  
 AMEND AND RESUBMIT  
 REJECTED - SEE REMARKS

BY: *Ray J. Carrara*  
 DATE: 5/12/2015

4-27-15 REVISED AS NOTED

APPROVAL STAMP:

<b>J.P. CARRARA &amp; SONS INC.</b> Precast & Prestress Manufacturer 2164 ONE STR. MIDDLEBURY, VERMONT 05753 Phone: (802)388-6361 Fax: (802)388-9010	<b>J.A. McDONALD, INC.</b> CONTRACTOR LYNDON CENTER, VERMONT
<b>STATE OF VERMONT AGENCY OF TRANSPORTATION</b> COUNTY OF ADDISON	DATE: FEB. 6, 2015 SCALE: NOTED
<b>TOWN OF LINCOLN</b> TH 1 (RURAL MAJOR COLLECTOR) OVER NEW HAVEN RIVER BRIDGE NO.: 19 PROJECT NO.: BRP 0188 (8)	CHKD: M.W. DFTM: B.L. JOB NO: 23459-015
<b>ABUTMENT #1</b> PLAN & ELEVATION	DWG. NO: <b>F2</b>

Vermont Agency of Transportation  
**RECEIVED**  
 ON: **May 12, 2015**  
 and Checked for  
**CONFORMANCE**  
 BY: **Todd A. Sumner** DATE: **05/13/2015**