

SHEET NUMBER	DESCRIPTION	SHEET
1	TITLE SHEET	-
2-3	NOTES AND DETAILS SHEETS	NDS-1 TO NDS-2
4	QUANTITY SHEET	QTY-1
5	BARRE LAYOUT SHEET	LS-1
6	BURLINGTON LAYOUT SHEET	LS-2
7	MORETOWN LAYOUT SHEET	LS-3
8	NORTHFIELD LAYOUT SHEET	LS-4
9	POULTNEY WEST LAYOUT SHEET	LS-5
10	POULTNEY EAST LAYOUT SHEET	LS-6
11	RICHMOND LAYOUT SHEET	LS-7
12	RUTLAND LAYOUT SHEET	LS-8
13-17	RUTLAND DETAIL SHEETS	D-1 TO D-5
18	WAITSFIELD LAYOUT SHEET	LS-9
19	WARREN LAYOUT SHEET	LS-10
20	WEATHERSFIELD LAYOUT SHEET	LS-11
21-35	TRAFFIC SIGN SUMMARY SHEETS	TSS-1 TO TSS-15

STATE OF VERMONT AGENCY OF TRANSPORTATION

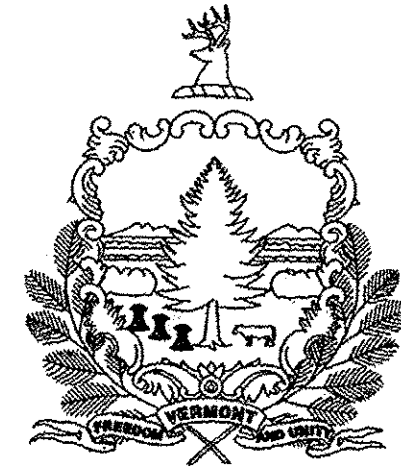

STATEWIDE SAFETY IMPROVEMENTS 2010 SELECTED SMALL-SCALE SAFE ROUTES TO SCHOOL PROJECTS STP SRIN (25)

THIS OVERALL PROJECT CONSISTS OF SAFETY IMPROVEMENTS LOCATED IN VARIOUS SCHOOL ZONES AROUND THE STATE AND INCLUDES A MIX OF BOTH LOCAL ROADS AND TOWN HIGHWAYS. IMPROVEMENTS INCLUDE CONVENTIONAL SIGNS, FLASHING BEACONS, RADAR SPEED FEEDBACK SIGNS (RSFS), PAVEMENT MARKINGS, GRANITE CURBING AND SIDEWALK RAMPS.

SCHOOL LOCATIONS IN CHITTENDEN COUNTY ARE CHAMPLAIN ELEMENTARY, CAMELS HUMP MIDDLE SCHOOL AND RICHMOND ELEMENTARY SCHOOL; WASHINGTON COUNTY LOCATIONS ARE MORETOWN ELEMENTARY SCHOOL, WAITSFIELD ELEMENTARY, WARREN SCHOOL, BARRE TOWN ELEMENTARY AND NORTHFIELD ELEMENTARY; LOCATIONS IN RUTLAND COUNTY ARE POULTNEY JR/SR. HIGH SCHOOL, POULTNEY ELEMENTARY SCHOOL, RUTLAND MIDDLE SCHOOL AND RUTLAND ELEMENTARY; THE WINDSOR COUNTY LOCATION IS WEATHERSFIELD ELEMENTARY.

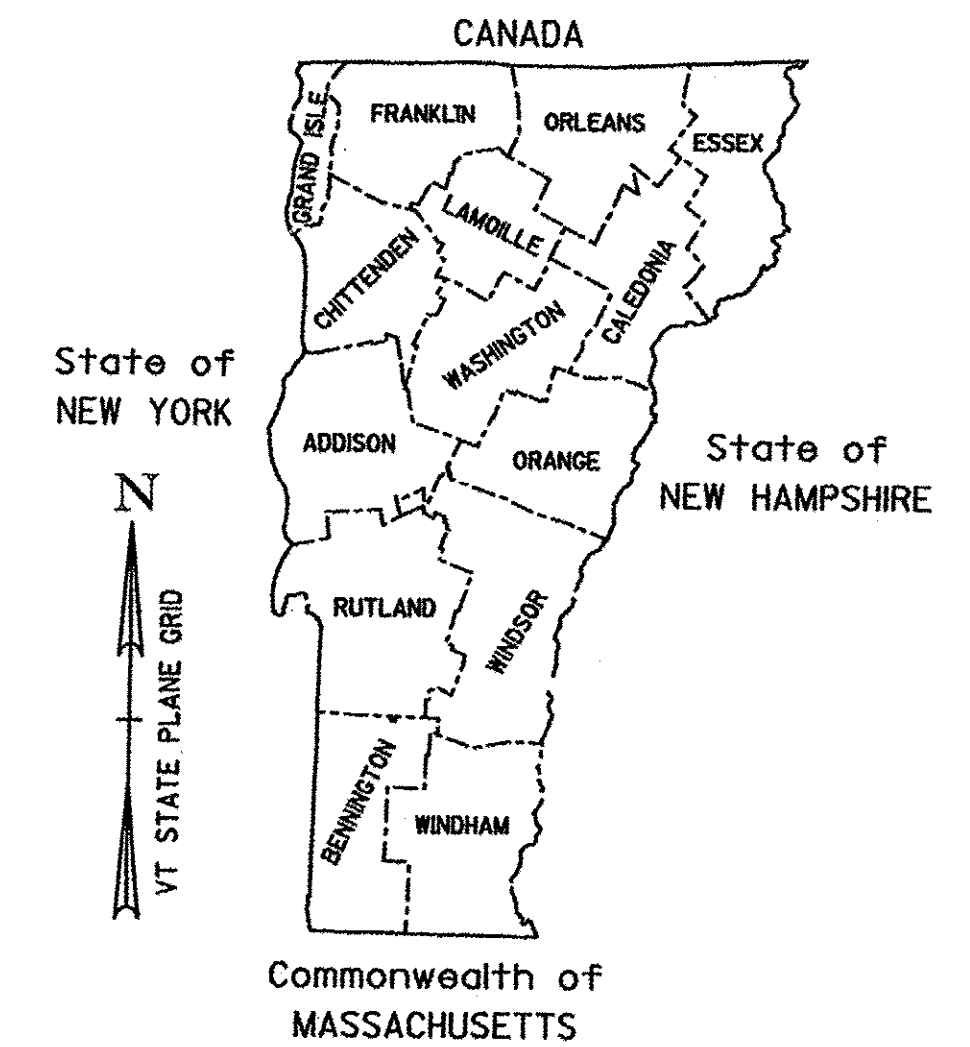

VTRANS STANDARDS FOR CONSTRUCTION

C-2A	PORTLAND CEMENT CONCRETE SIDEWALK DRIVE ENTRANCES WITH SIDEWALK ADJACENT TO CURB	10/14/05
C-3A	SIDEWALK RAMPS	03/10/08
C-3B	SIDEWALK RAMPS AND MEDIAN ISLANDS	03/10/08
C-10	CURBING	02/11/08
E-100	CONSTRUCTION APPROACH SIGNS	01/02/04
E-100A	SIDE ROAD CONSTRUCTION - APPROACH SIGNS	01/02/04
E-108	CONSTRUCTION ZONE LONGITUDINAL DROP OFFS	06/08/09
E-111	MINOR MAINTENANCE OPERATIONS	03/11/97
E-120	STANDARD SIGN PLACEMENT - EXPRESSWAY & FREEWAY	08/08/95
E-121	STANDARD SIGN PLACEMENT - CONVENTIONAL ROAD	08/08/95
E-163	TUBULAR STEEL SIGN POST	05/20/99
E-164	SQUARE STEEL SIGN POST	06/08/09
E-175	POWER DROP STANCHIONS	06/08/09

RECORD PLANS

CONTRACTOR: J. HUTCHINS, INC. - RICHMOND, VT

RESIDENT ENGINEER: JEFF COTA

CONSTRUCTION BEGAN: JUNE 27, 2013

CONSTRUCTION COMPLETE: AUGUST 23, 2013

RECORD PLANS BY: JEFF COTA & JENNA HYDE

I HEREBY CERTIFY THAT ALL THE CONSTRUCTION REQUIRED BY THIS SET OF DRAWINGS HAS BEEN ACCOMPLISHED AS INDICATED HEREIN.

BY: RESIDENT ENGINEER

DATE: 11/7/16

NOTE: Any further information concerning final quantities, amounts or other details relative to this project may be found at Central Files in the electronic archives.

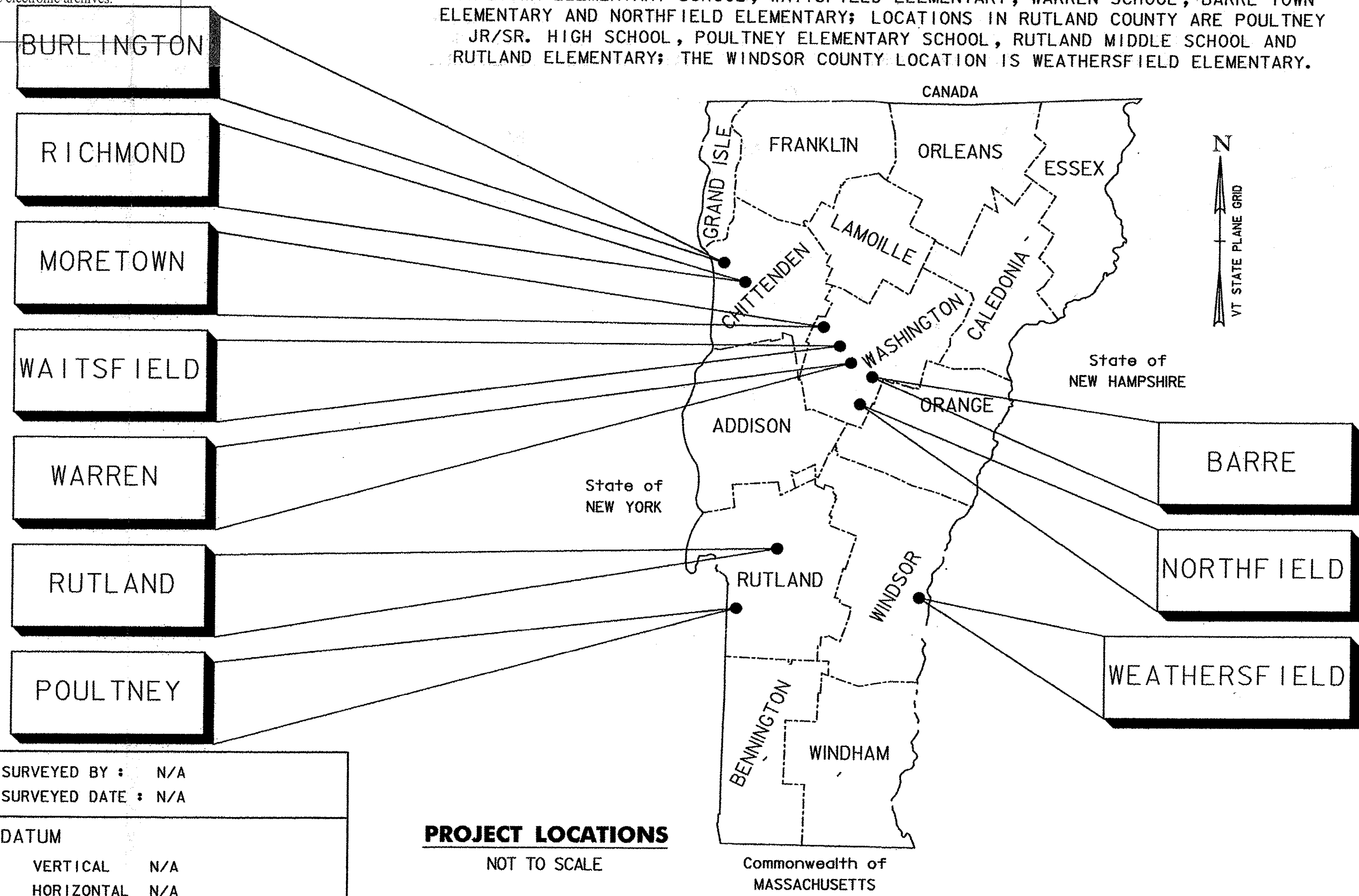

QUALITY ASSURANCE PROGRAM: LEVEL 3

CONVENTIONAL SYMBOLS

COUNTY LINE	
TOWN LINE	
LIMITS OF ACCESS	
POINT OF ACCESS	
FENCE LINE	
STONE WALL	
TRAVELED WAY	
GUARD RAIL	
RAILROAD	
SURVEY LINE	
CULVERT	
POWER POLE	
TELEPHONE POLE	
TREES	
CONTROL OF ACCESS	
PROPERTY LINE	
R.O.W. TAKING LINE	
SLOPE RIGHTS	
TOP OF CUT	
TOE OF SLOPE	

SURVEYED BY: N/A

SURVEYED DATE: N/A

DATUM

VERTICAL: N/A

HORIZONTAL: N/A

PROJECT LOCATIONS

NOT TO SCALE



THESE PLANS ARE SUBJECT TO SUCH ENGINEERING CHANGES AS MAY BE REQUIRED BY THE FEDERAL HIGHWAY ADMINISTRATION OR THE DIRECTOR OF PROGRAM DEVELOPMENT.

CONSTRUCTION IS TO BE CARRIED ON IN ACCORDANCE WITH THESE PLANS AND THE STANDARD SPECIFICATIONS FOR CONSTRUCTION DATED 2011, AS APPROVED BY THE FEDERAL HIGHWAY ADMINISTRATION ON JULY 20, 2011 FOR USE ON THIS PROJECT, INCLUDING ALL SUBSEQUENT REVISIONS AND SUCH REVISED SPECIFICATIONS AND SPECIAL PROVISIONS AS ARE INCORPORATED IN THESE PLANS.

DIRECTOR OF PROGRAM DEVELOPMENT	
APPROVED:	DATE: 1-9-13
PROJECT MANAGER: JON KAPLAN, P.E.	
PROJECT NAME: STATEWIDE SRIS PROJECTS	
PROJECT NUMBER: STP SRIN (25)	
SHEET 1 OF 35 SHEETS	

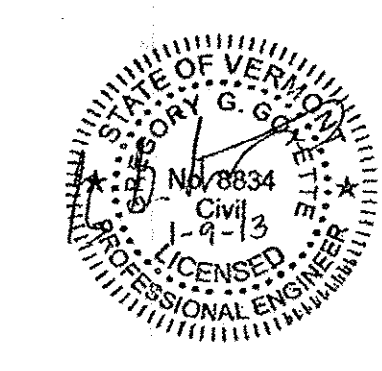

GENERAL NOTES:

1. RIGHT OF WAY LIMITS SHOWN ARE EXISTING AND CONSIDERED APPROXIMATE. LIMITS WERE DETERMINED FROM TOWN TAX MAPPING.

2. SIGNS SHALL BE PLACED IN THE LOCATIONS SHOWN ON THE PLANS AND IN ACCORDANCE WITH VTRANS STANDARD E-121. LATERAL CLEARANCE FROM EDGE OF PAVEMENT TO THE EDGE OF THE SIGN SHOULD BE PER STANDARD. ALL SIGNS SHALL BE INSTALLED WITHIN THE TOWN OR STATE ROW AND SHALL BE HIGHLY VISIBLE TO VEHICULAR TRAFFIC. EXACT SIGN LOCATIONS SHALL BE REVIEWED IN THE FIELD WITH THE ENGINEER AND MUNICIPAL REPRESENTATIVE. SIGN LOCATIONS SHALL BE APPROVED BY THE ENGINEER PRIOR TO ORDERING AND INSTALLATION.

3. VERTICAL CLEARANCE FROM EDGE OF PAVEMENT TO BOTTOM OF SIGN SHALL BE FOR URBAN LOCATIONS PER VTRANS STANDARD DRAWING E-121.

4. ALL EXISTING SIGNS NOT SHOWN ON THE PLANS SHALL BE RETAINED UNLESS OTHERWISE DIRECTED BY THE ENGINEER.

5. REMOVAL, THINNING OR TRIMMING OF TREES AND VEGETATION NECESSARY FOR SIGN PLACEMENT SHALL BE PAID UNDER ITEM 201.31 THINNING AND TRIMMING FOR SIGNS.

6. DIG SAFE NOTE: UTILITIES ARE NOT SHOWN ON PLANS. CONTRACTORS MUST CONTACT "DIG SAFE" AT 1 (888) 344-7233 [1 (888) DIG-SAFE] BEFORE EXCAVATING OR DRILLING. IF SIGN LOCATION IS IN CONFLICT WITH UNDERGROUND UTILITIES, THE SIGN LOCATION SHALL BE ADJUSTED TO ELIMINATE THE CONFLICT. FINAL SIGN LOCATION SHALL BE REVIEWED AND APPROVED BY THE ENGINEER AND MUNICIPAL REPRESENTATIVE PRIOR TO INSTALLATION.

7. CONTRACTOR SHALL CONTACT MUNICIPAL REPRESENTATIVE A MINIMUM OF ONE WEEK IN ADVANCE OF PLANNED CONSTRUCTION. CONTACT INFORMATION IS AS FOLLOWS:

MUNICIPALITY	CONTACT	PHONE
BARRE	HARRY HINRICHSEN	479-2595
BURLINGTON	NICOLE LOSCH	865-5833
MORETOWN	DARA TORRE	225-6156
NORTHFIELD	ROB LEWIS	485-3932
POULTNEY	JONAS ROSENTHAL	287-9751
RICHMOND	GEOFFREY URBANIK	434-5170
RUTLAND	EVAN PILACHOWSKI	773-1813
WAITSFIELD	VALERIE CAPELS	496-2218
WARREN	CINDI JONES	496-2709
WEATHERSFIELD	BJ ESTY	674-5400

8. CARE SHALL BE TAKEN TO AVOID DAMAGE TO NEARBY FENCES, BUILDINGS, MONUMENTS, IRON PINS, AND ANY OTHER APPURTENANCES DURING CONSTRUCTION. DAMAGE CAUSED DURING CONSTRUCTION SHALL BE REPAIRED AT THE CONTRACTOR'S EXPENSE.

9. IF PROPERTY INCLUDING BUT NOT LIMITED TO IRON PINS, FENCES, BUILDINGS, MONUMENTS, ETC. NEEDS TO BE TEMPORARILY RELOCATED DURING CONSTRUCTION, CONTRACTOR SHALL DOCUMENT EXACT LOCATION AND RESET IN THE SAME LOCATION UPON COMPLETION OF WORK. PROPERTY SHALL BE RESET TO ITS ORIGINAL CONDITION OR BETTER. COST TO COMPLETE THIS WORK SHALL BE INCIDENTAL TO ALL OTHER CONTRACT ITEMS.

10. CONTRACTOR SHALL PROVIDE AT LEAST ONE WEEK NOTICE TO ADJACENT PROPERTY OWNERS AND BUSINESSES PRIOR TO BEGINNING WORK. CONTRACTOR SHALL INFORM PROPERTY OWNER OF WORK TO BE COMPLETED AND SHALL WORK WITH PROPERTY OWNER TO MAINTAIN ACCESS TO PROPERTY AT ALL TIMES. COST TO COMPLETE THIS WORK SHALL BE INCIDENTAL TO ALL OTHER CONTRACT ITEMS.

SIDEWALK AND CROSSWALK NOTES:

11. ALL NEW CROSSWALKS SHALL BE DURABLE THERMOPLASTIC MARKINGS, AND SHALL BE PAID AS ITEM 646.502 DURABLE CROSSWALK MARKING, THERMOPLASTIC.

12. CROSSWALK MARKINGS SHALL BE BLOCK PATTERN AS SHOWN IN THE DETAIL ON SHEET NDS-2.

SIDEWALK AND CROSSWALK NOTES (CONT'D):

13. REMOVAL OF EXISTING CROSSWALK MARKINGS SHALL BE PAID AS ITEM 646.85 REMOVAL OF EXISTING PAVEMENT MARKINGS.

14. CROSSWALK RAMPS AND DETECTABLE WARNING SURFACES SHALL BE CONSTRUCTED IN ACCORDANCE WITH VTRANS STD DRAWINGS C-3A AND C-3B AND THE DETAILS SHOWN ON PLAN SHEETS D-1 TO D-5. DETECTABLE WARNING SURFACES SHALL BE CAST IRON.

15. REMOVAL OF CONCRETE SIDEWALK SHALL BE PAID AS ITEM 203.16 SOLID ROCK EXCAVATION. REMOVAL OF BITUMINOUS SIDEWALK SHALL BE PAID AS ITEM 203.15 COMMON EXCAVATION. REMOVAL OF CURB TO BE PAID AS ITEM 616.41 REMOVAL OF EXISTING CURB.

16. IN LOCATIONS THAT SIDEWALK IS REMOVED IN LAWN AREAS AND NOT REPLACED, CONTRACTOR TO PROVIDE A MINIMUM OF 2" OF TOPSOIL, APPLY SEED, FERTILIZER, LIMESTONE, AND MULCH PER DETAILS ON SHEET NDS-2 AND IN ACCORDANCE WITH SECTION 651 OF THE VAOT STANDARD SPECIFICATIONS. PAYMENT SHALL BE INCIDENTAL TO ALL OTHER CONTRACT ITEMS.

17. PAYMENT FOR SAW CUTTING PAVEMENT REQUIRED FOR REMOVAL OR INSTALLATION OF CONTRACT ITEMS SHALL BE INCIDENTAL TO ALL OTHER ITEMS.

18. PAVEMENT PATCHING NECESSARY FOR REMOVAL OR INSTALLATION OF CONTRACT ITEMS SHALL BE PAID AS 900.675 SPECIAL PROVISION (HAND-PLACED BITUMINOUS CONCRETE MATERIALS, DRIVES).

19. CONTRACTOR SHALL RESTORE PROPERTY IN AN ACCEPTABLE MANNER SATISFACTORY TO THE ENGINEER IN ACCORDANCE WITH SECTION 107 OF THE STANDARD SPECIFICATIONS FOR CONSTRUCTION. PAYMENT FOR TOPSOIL, SEED, FERTILIZER, MULCH AND ANY OTHER WORK OR MATERIALS NECESSARY SHALL BE INCIDENTAL TO ALL OTHER CONTRACT ITEMS. SEE SHEET NDS-2 AND SECTION 651 OF THE VAOT STANDARD SPECIFICATIONS FOR TURF ESTABLISHMENT DETAILS.

RADAR SPEED FEEDBACK SIGN AND FLASHING BEACON NOTES:

20. RADAR SPEED FEEDBACK SIGNS (RSFS) SHALL BE INSTALLED BELOW ALL NEW R2-1 SIGNS. FLASHING BEACONS, IF REQUIRED, SHALL BE INSTALLED ABOVE NEW S5-1 SIGNS. RSFS AND BEACONS SHALL BE INSTALLED IN ACCORDANCE WITH MANUFACTURER'S RECOMMENDATIONS.

21. THE RSFS SHALL INCLUDE THE LEGEND "YOUR SPEED XX MPH" OR SIMILAR. THE COLOR OF THE CHANGEABLE MESSAGE LEGEND SHALL BE A FLUORESCENT YELLOW-GREEN ON A BLACK BACKGROUND OR THE REVERSE OF THESE COLORS.

22. THE CHANGEABLE DISPLAY SHALL BE PROGRAMMED TO GO BLANK/NO DISPLAY WHEN THE VEHICLE SPEED EXCEEDS 15 MPH OVER THE POSTED SPEED.

23. WHEN ACTIVATED, THE RSFS DISPLAY SHALL GIVE DRIVERS IMMEDIATE FEEDBACK ON THEIR INDIVIDUAL DRIVING SPEED WHEN THE POSTED SPEED IS EXCEEDED WITHOUT ANIMATION, RAPID FLASHING, OR OTHER DYNAMIC ELEMENTS.

24. WHEN INSTALLED IN ASSOCIATION WITH SCHOOL SPEED ZONES, THE RSFS SHALL OPERATE ONLY WHEN THE SCHOOL SPEED ZONE IS IN EFFECT. (GENERALLY, THE RSFS WILL OPERATE ONLY ON DAYS THAT SCHOOLS ARE IN SESSION, FOR THIRTY MINUTES BEFORE AND FIFTEEN MINUTES AFTER THE TIME THAT THE SCHOOL DAY BEGINS; AND FIFTEEN MINUTES BEFORE AND THIRTY MINUTES AFTER THE TIME THAT THE SCHOOL DAY ENDS). USE OF RSFS IN CONJUNCTION WITH SCHOOL SPEED ZONES "WHEN CHILDREN ARE PRESENT" IS NOT ALLOWED.

RADAR SPEED FEEDBACK SIGN NOTES (CONT'D):

25. RSFS INSTALLATION SHALL NOT INTERFERE WITH THE VISIBILITY AND GENERAL EFFECTIVENESS OF ANY OTHER SIGNS IN THE AREA.

26. ALL ELEMENTS OF THE RSFS SHALL CONFORM TO THE GUIDANCE AND STANDARDS AS OUTLINED IN THE LATEST EDITION OF THE MANUAL ON UNIFORM TRAFFIC CONTROL DEVICES.

27. THE CONTRACTOR SHALL SUPPLY INFORMATION THAT DOCUMENTS THAT THE RSFS AND SIGN SUPPORT ASSEMBLY AND INSTALLATION MEET THE REQUIREMENTS FOR CRASH-WORTHINESS AS DEFINED IN THE NATIONAL COOPERATIVE HIGHWAY RESEARCH PROGRAM (NCHRP) REPORT 350. RSFS SIGNS INSTALLED WITHIN THE CLEAR ZONE OF THE ROADWAY SHALL HAVE BREAKAWAY BASES CONSTRUCTED IN ACCORDANCE WITH VTRANS STANDARD E-163.

28. THE CONTRACTOR SHALL SUBMIT FABRICATION DRAWINGS FOR RADAR SPEED FEEDBACK AND FLASHING BEACON SIGN FOUNDATIONS AND POSTS. FOUNDATION AND POST DESIGNS SHALL BE COMPLETED BY A REGISTERED PROFESSIONAL ENGINEER IN THE STATE OF VERMONT. FOUNDATION AND POST DESIGNS SHALL BE IN ACCORDANCE WITH THE MOST RECENT EDITION OF AASHTO STANDARD SPECIFICATIONS FOR STRUCTURAL SUPPORTS FOR HIGHWAY SIGNS, LUMINAIRES, AND TRAFFIC SIGNALS. NO GEOTECHNICAL INFORMATION IS AVAILABLE. PAYMENT FOR THIS WORK WILL BE INCLUDED IN THE UNIT PRICE BID FOR THE APPROPRIATE SECTION 900 PAY ITEM(S).

29. SIGNS SHALL NOT BE MOUNTED USING BAND CLAMPS.

30. CONTRACTOR SHALL RETRIEVE IDENTIFICATION AND CONTACT INFORMATION FOR THE MUNICIPALITY IN WHICH THE RSFS IS INSTALLED AND IT SHALL BE DISPLAYED ON THE CASE OF THE RSFS.

31. RSFS SHALL INCLUDE ALL NECESSARY HARDWARE AND SOFTWARE THAT ALLOWS THE SIGN TO BE PROGRAMMED REMOTELY THROUGH THE INTERNET, FROM AN OFFSITE COMPUTER LOCATION. THE MANUFACTURER'S REPRESENTATIVE SHALL INSTALL THE NECESSARY SOFTWARE IN LOCATIONS TO BE DETERMINED BY MUNICIPAL REPRESENTATIVES. THE CONTRACTOR IS RESPONSIBLE FOR COORDINATING INSTALLATION WITH THE APPROPRIATE MUNICIPAL REPRESENTATIVE.

32. THE MANUFACTURER'S REPRESENTATIVE SHALL PROVIDE TRAINING ON THE OPERATION AND MAINTENANCE OF THE RSFS TO EACH MUNICIPAL REPRESENTATIVE. THE CONTRACTOR OR MANUFACTURER'S REPRESENTATIVE SHALL SUPPLY OPERATIONS AND MAINTENANCE MANUALS TO EACH MUNICIPALITY. THE CONTRACTOR IS RESPONSIBLE FOR COORDINATING THE TRAINING WITH THE ENGINEER, MANUFACTURER AND MUNICIPALITIES.

33. ALL SIGNS TO BE SOLAR POWERED WITH BATTERY BACKUP SYSTEM. CONTRACTOR SHALL PROVIDE ALL INFORMATION REQUIRED FOR SOLAR PANEL DESIGN TO THE SIGN MANUFACTURER, AND PROVIDE PANEL SIZING CALCULATIONS FROM THE MANUFACTURER TO THE ENGINEER FOR REVIEW AND APPROVAL. RSFS AND FLASHING BEACONS SHALL NOT BE ORDERED UNTIL FABRICATION DRAWINGS AND SIZING CALCULATIONS ARE REVIEWED AND APPROVED BY THE ENGINEER.

34. IF SOLAR POWER IS NOT FEASIBLE, AC POWER IS TO BE SUPPLIED TO SIGNS. CONTRACTOR SHALL INSTALL ALL NECESSARY CONDUIT, METER PEDESTALS, PULL BOXES AND ANY OTHER NECESSARY MATERIALS TO PROVIDE A FULLY OPERATIONAL SIGN SYSTEM IN ACCORDANCE WITH VTRANS STANDARD E-175 AND THE SPECIAL PROVISIONS. CONTRACTOR SHALL COORDINATE ALL ELECTRICAL CONNECTIONS WITH THE UTILITY COMPANY AND SHALL OBTAIN ALL NECESSARY ELECTRICAL PERMITS AND INSPECTIONS. IF AC POWERED SIGNS ARE REQUIRED, THEY SHALL BE PAID UNDER ITEM 900.620 SPECIAL PROVISION (RADAR SPEED FEEDBACK SIGN ASSEMBLY, AC-POWERED) OR ITEM 900.620 SPECIAL PROVISION (SCHOOL ZONE FLASHING BEACON, AC-POWERED) OR ITEM 900.620 SPECIAL PROVISION (RADAR SPEED FEEDBACK SIGN ASSEMBLY WITH FLASHING BEACONS, AC-POWERED). THIS ITEM SHALL BE USED ONLY IF SOLAR POWER IS NOT FEASIBLE AS DETERMINED BY THE SIGN MANUFACTURER AND THE ENGINEER. AN ESTIMATED QUANTITY OF 1 EACH FOR ITEM 900.620 SPECIAL PROVISION (RADAR SPEED FEEDBACK SIGN ASSEMBLY, AC-POWERED), ITEM 900.620 SPECIAL PROVISION (SCHOOL ZONE FLASHING BEACON, AC-POWERED) AND ITEM 900.620 SPECIAL PROVISION (RADAR SPEED FEEDBACK SIGN ASSEMBLY WITH FLASHING BEACONS, AC-POWERED) HAS BEEN INCLUDED IN THE EVENT THIS ITEM IS REQUIRED.

35. IF AC POWERED SIGNS ARE INSTALLED, METER PEDESTALS SHALL BE PLACED IN A DISCRETE LOCATION BEHIND THE SIGNS AND WITHIN THE MUNICIPAL OR STATE OWNED ROW. METER PEDESTALS SHALL NOT OBSTRUCT VISIBILITY OF THE SIGN FROM THE ROAD. EXACT LOCATION OF METER PEDESTAL SHALL BE APPROVED BY THE ENGINEER. THIS WORK SHALL BE PAID INCIDENTAL TO ITEM 900.620 SPECIAL PROVISION (RADAR SPEED FEEDBACK SIGN ASSEMBLY, AC-POWERED).

PROJECT NAME: STATEWIDE SRTS PROJECTS

PROJECT NUMBER: STP SRIN(25)

FILE NAME: ...drawing\Plotfiles\02 Notes.dgn PLOT DATE: 1/15/2013

PROJECT LEADER: G. GOYETTE DRAWN BY: K. RICHARDSON

DESIGNED BY: K. RICHARDSON CHECKED BY: G. GOYETTE

NOTES AND DETAILS NDS-1

SHEET 2 OF 35



TRAFFIC CONTROL NOTES:

36. THE CONTRACTOR SHALL DEVELOP AND IMPLEMENT A SITE SPECIFIC TRAFFIC CONTROL PLAN FOR EACH WORK ZONE PER THE LATEST VERSION OF THE MANUAL ON UNIFORM TRAFFIC CONTROL DEVICES. TRAFFIC CONTROL PLANS SHALL INCLUDE PROVISIONS FOR THE MOVEMENT AND PROTECTION OF PEDESTRIANS THROUGH THE WORK ZONE IN ACCORDANCE WITH REQUIREMENTS CONTAINED IN THE LATEST EDITION OF THE MUTCD AND THE AMERICANS WITH DISABILITIES ACT (ADA). THE CONTRACTOR SHALL ALLOW THE ENGINEER 14 CALENDAR DAYS TO REVIEW AND ACCEPT THE PROPOSED PLANS BEFORE THEY ARE TO BE IMPLEMENTED. NO WORK SHALL COMMENCE UNTIL THE TRAFFIC CONTROL PLAN HAS BEEN APPROVED. DEVELOPMENT AND IMPLEMENTATION OF TRAFFIC CONTROL PLAN SHALL BE INCLUDED IN THE UNIT PRICE BID FOR ITEM 641.10 TRAFFIC CONTROL.

37. AN ESTIMATED QUANTITY OF FLAGGERS AND UNIFORMED TRAFFIC OFFICERS HAS BEEN INCLUDED IN THE CONTRACT IN THE EVENT THAT THEY ARE NEEDED. PAYMENT SHALL BE UNDER ITEMS 630.15 FLAGGERS AND 630.10 UNIFORMED TRAFFIC OFFICERS.

38. UNLESS COVERED UNDER INDIVIDUAL PAY ITEMS OR NOTED OTHERWISE, ALL COSTS FOR TEMPORARY TRAFFIC CONTROL DEVICES INCLUDING RETROREFLECTIVE DRUMS, SIGNS AND SIGN POSTS WILL BE CONSIDERED TO BE INCLUDED IN THE CONTRACT LUMP SUM PRICE FOR TRAFFIC CONTROL, ITEM 641.10.

39. CONSTRUCTION SIGNS SHALL BE INSTALLED SO AS NOT TO OBSTRUCT EXISTING SIGNS OR CORNER SIGHT DISTANCE FROM HIGHWAYS OR DRIVES.

40. ALL SIGNS SHALL BE IN ACCORDANCE WITH THE CURRENT EDITION OF THE "MANUAL ON UNIFORM TRAFFIC CONTROL DEVICES" (MUTCD) AND THE "STANDARD HIGHWAY SIGNS AND MARKINGS" BOOK (SHSM) PUBLISHED BY THE FEDERAL HIGHWAY ADMINISTRATION (FHWA).

41. ORANGE SOLID SUBSTRATE CONSTRUCTION SIGNS SHALL HAVE RETROREFLECTIVE SHEETING EQUAL TO OR EXCEEDING "AMERICAN SOCIETY FOR TESTING AND MATERIALS" (ASTM D 4956) TYPE VII, VIII OR IX REQUIREMENTS, UNLESS OTHERWISE NOTED.

42. ROLL UP SIGNS SHALL HAVE RETROREFLECTIVE SHEETING EQUAL TO OR EXCEEDING ASTM D 4956 TYPE VI.

43. CONSTRUCTION SIGNS SHALL BE ERECTED BEFORE THE START OF ANY WORK AND SHALL BE COMPLETELY COVERED UNTIL WORK COMMENCES, DURING PERIODS OF INACTIVITY OR UPON COMPLETION OF THE WORK. EACH SIGN SHALL BE ERECTED IN A NEAT AND WORKMANLIKE MANNER. SIGNS SHALL BE REMOVED UPON COMPLETION OF THE WORK AT THE DISCRETION OF THE ENGINEER.

44. FIXED CONSTRUCTION SIGNS SHALL BE SET SECURELY IN THE GROUND. THE BOTTOM OF A SIGN SHALL BE AT LEAST SEVEN FEET ABOVE THE EDGE OF PAVEMENT. THE NEAREST EDGE OF A SIGN SHOULD BE AT LEAST SIX FEET OUTSIDE THE SHOULDER POINT.

45. PORTABLE SIGNS SHALL BE PLACED ON THE EDGE OF ROADWAY AND AT ONE FOOT MINIMUM ABOVE TRAVELED WAY. ALL VEGETATION THAT INTERFERES WITH VISIBILITY OF THE SIGNS SHALL BE REMOVED. WHEN PLACED BEHIND GUARDRAIL, THE BOTTOM OF THE SIGN FACE SHALL BE ABOVE THE TOP OF THE GUARDRAIL. PORTABLE SIGNS SHALL NOT BE PLACED SUCH THAT PEDESTRIAN WALKWAYS ARE BLOCKED.

46. WHERE SIGN INSTALLATIONS ARE NOT PROTECTED BY GUARDRAIL OR OTHER APPROVED TRAFFIC BARRIERS, ALL SIGN STANDS AND POST INSTALLATIONS SHALL BE "NATIONAL COOPERATIVE HIGHWAY RESEARCH PROGRAM" (NCHRP) REPORT 350 COMPLIANT. NO SIGN POSTS SHALL EXTEND OVER THE TOP OF THE SIGN INSTALLED ON SAID POST(S). WHEN ANCHORS ARE INSTALLED, STUB SHALL NOT BE GREATER THAN FOUR INCHES ABOVE EXISTING GROUND.

47. DURING NON-WORK PERIODS, ALL EQUIPMENT SHALL BE MOVED TO A LOCATION OFF PAVED SHOULDERS AND OUTSIDE THE CLEAR ZONE OR PROTECTED BY TRAFFIC BARRIER OR GUARDRAIL.

48. THE CONTRACTOR SHALL HAVE SIGNS FOR TRAFFIC CONTROL ON PROJECT BEFORE WORK COMMENCES.

PEDESTRIAN TRAFFIC CONTROL NOTES:

49. THE CONTRACTOR SHALL MAINTAIN PEDESTRIAN THROUGH MOVEMENTS FROM ONE END OF THE CONSTRUCTION AREA TO THE OTHER, ON AT LEAST ONE SIDE OF THE STREET DURING CONSTRUCTION. ANY SIDEWALK CLOSURES SHALL MEET THE REQUIREMENTS OF THE MUTCD, PART 6.

50. PEDESTRIAN ACCESS SHALL BE PROVIDED TO ALL ADJACENT PROPERTIES, BUILDINGS, RESIDENCES AND COMMERCIAL PROPERTIES AT ALL TIMES. THIS MAY INCLUDE TEMPORARY WALKWAYS SPANNING THE CONSTRUCTION AREA.

51. IF SIDEWALKS ARE CLOSED, A TEMPORARY PEDESTRIAN ACCESS ROUTE (TPAR) SHALL BE PROVIDED ON THE SAME SIDE OF THE ROAD AS THE CLOSED SIDEWALK, IF POSSIBLE. SIGNS AND BARRICADES SHALL BE USED TO PROVIDE ADVANCE NOTICE OF THE CLOSURE AND THE ROUTE OF ANY PEDESTRIAN DETOURS. THE TPAR SHALL HAVE A MINIMUM UNOBSTRUCTED WIDTH OF 4 FEET. IF THE TPAR IS LESS THAN 5 FEET IN WIDTH, A 5 FOOT BY 5 FOOT PASSING SPACE SHOULD BE PROVIDED AT LEAST EVERY 200 FEET. THE SURFACE OF THE TPAR SHALL BE SMOOTH AND CONTINUOUS FOR THE LENGTH OF THE TPAR. THE TPAR SHALL MAINTAIN THE SAME LEVEL OF ACCESSIBILITY AND DETECTABILITY AS THE FACILITY THAT IS BEING CLOSED. THE TPAR SHALL NOT LEAD PEDESTRIANS INTO CONFLICTS WITH VEHICLES, EQUIPMENT, OR CONSTRUCTION OPERATIONS.

52. IF THE TPAR IS ADJACENT TO MOVING TRAFFIC, CONSTRUCTION OPERATIONS/EQUIPMENT, OR DROP-OFFS, THEN CRASH WORTHY CHANNELIZING DEVICES THAT MEET THE REQUIREMENTS OF THE MUTCD SHALL BE USED.

53. THE CONTRACTOR SHALL NOT STORE OR PLACE ANY CONSTRUCTION MATERIALS, EQUIPMENT OR SIGNS IN THE PEDESTRIAN PATH OF TRAVEL.

54. THE CONTRACTOR'S OPERATIONS SHALL NOT OCCUPY SIDEWALKS EXCEPT WHERE PROPER PROTECTION AND TPAR HAVE BEEN PROVIDED.

55. THE CONTRACTOR SHALL PROVIDE A TEMPORARY PEDESTRIAN TRAFFIC CONTROL PLAN FOR REVIEW AND WRITTEN APPROVAL A MINIMUM OF THREE WEEKS BEFORE SUCH PLAN IS IMPLEMENTED. THIS PLAN SHALL DETAIL THE CONSTRUCTION PHASING AND SCHEDULE AND THE SPECIFIC METHODS OF MAINTAINING SAFE PEDESTRIAN ACCESS THROUGHOUT THE CONSTRUCTION AREA. THIS PLAN SHALL PROVIDE THE LOCATION AND DETAILS OF TEMPORARY CONSTRUCTION SIGNING, MARKINGS, BARRICADES, CHANNELIZING DEVICES, TPAR'S AND METHODS TO MAINTAIN ACCESS TO ADJACENT PROPERTIES, BUSINESSES, RESIDENCES, ETC. PAYMENT FOR PROVIDING AND IMPLEMENTING THE TEMPORARY PEDESTRIAN TRAFFIC CONTROL PLAN WILL BE INCLUDED IN THE UNIT PRICE BID FOR CONTRACT ITEM 641.10.

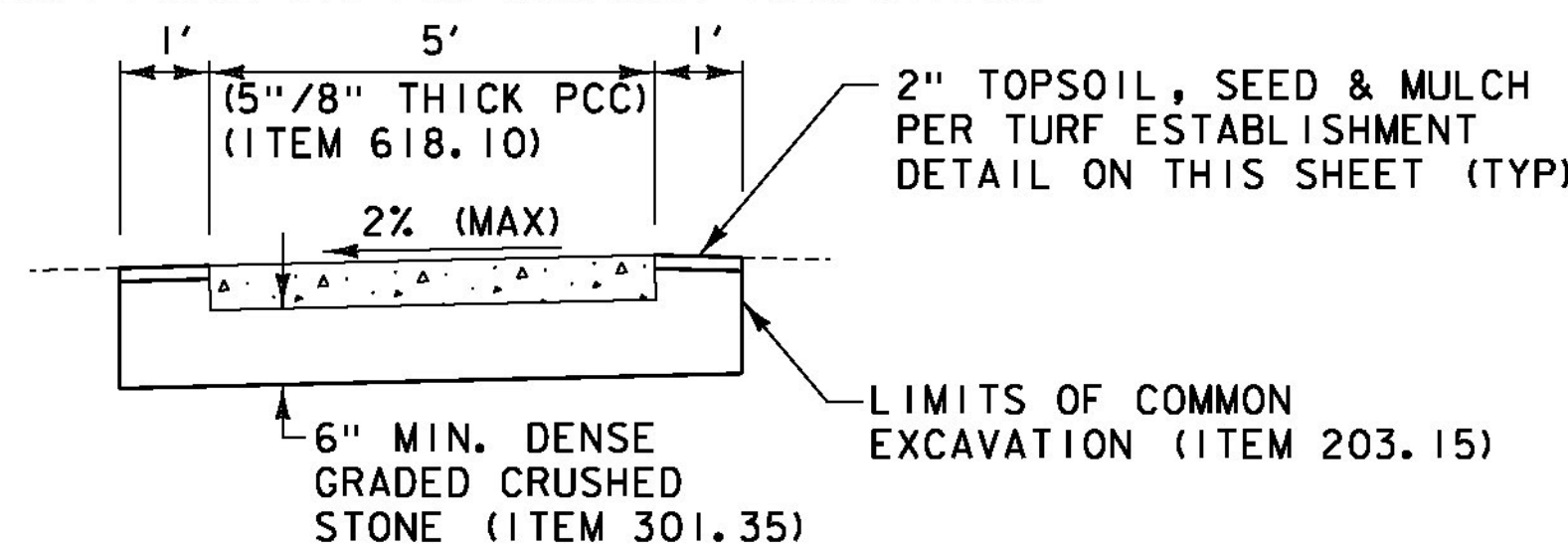

TYPICAL SIDEWALK SECTION

NOT TO SCALE

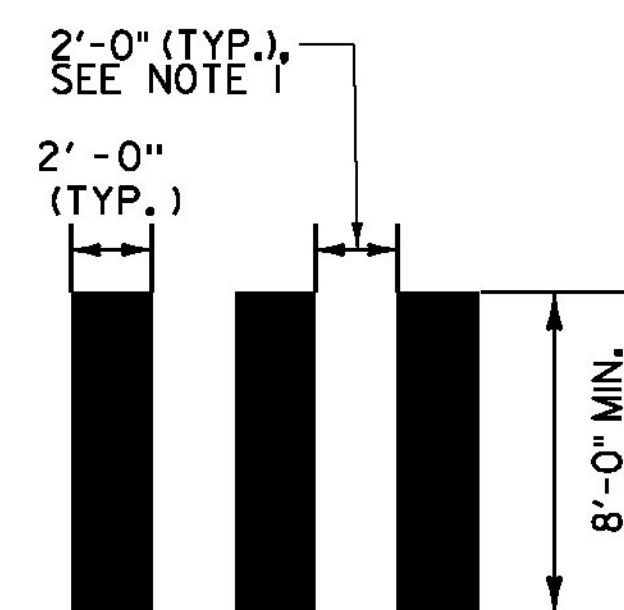

- NOTES:
1. ADJUST SPACING (1'-0" TO 2'-0") TO AVOID WHEEL PATHS
 2. CROSSWALKS SHALL BE PAID AS ITEM 646.502.
 3. CROSSWALK MARKINGS SHALL BE WHITE.

BLOCK PATTERN CROSSWALK DETAIL

NOT TO SCALE

VAOT RURAL AREA MIX					
% WEIGHT	LBS/AC		NAME	GERM %	PURITY %
	BROADCAST	HYDROSEED			
37.5%	22.5	45	CREEPING RED FESCUE	85%	98%
37.5%	22.5	45	TALL FESCUE	90%	95%
5.0%	3	6	RED TOP	90%	95%
15.0%	9	18	BIRDSFOOT TREFOIL	85%	98%
5.0%	3	6	ANNUAL RYE GRASS	85%	95%
100%	60	120			

VAOT URBAN AREA MIX					
% WEIGHT	LBS/AC		NAME	GERM %	PURITY %
	BROADCAST	HYDROSEED			
42.5%	34	68	CREEPING RED FESCUE	85%	98%
10.0%	8	16	PERENNIAL RYE GRASS	90%	95%
42.5%	34	68	KENTUCKY BLUE GRASS	85%	85%
5.0%	4	8	ANNUAL RYE GRASS	85%	95%
100%	80	160			

SOIL AMENDMENT GUIDANCE			
FERTILIZER		LIME	
BROADCAST	HYDROSEED	BROADCAST	HYDROSEED
10-20-10	FOLLOW	PELLETIZED	FOLLOW
500 LBS/AC	MANUFACTURER	2 TONS/AC	MANUFACTURER

CONSTRUCTION GUIDANCE

1. RURAL SEED MIX: USE AS INDICATED IN THE PLANS AND/OR FOR ALL ESTABLISHED UPLAND (NON WETLAND) AREAS DISTURBED BY THE CONTRACTOR.
2. URBAN SEED MIX: USE AS INDICATED IN THE PLANS AND/OR FOR ALL ESTABLISHED LAWN AREAS DISTURBED BY THE CONTRACTOR.
3. ALL SEED MIXTURES: SHALL NOT HAVE A WEED CONTENT EXCEEDING 0.40% BY WEIGHT AND SHALL BE FREE OF ALL NOXIOUS SEED.
4. FERTILIZER AND LIMESTONE: SHALL FOLLOW RATES SHOWN ON PLAN OR AS DIRECTED BY THE ENGINEER
5. HAY MULCH: TO BE PLACED ON EARTH SLOPES AT THE RATE OF 2 TONS/ACRE, ACHIEVE 90% GROUND COVER OR AS DIRECTED BY THE ENGINEER.
6. TOPSOIL: TO BE USED WITH SEED AS INDICATED ON THE PLANS, OR AS DIRECTED BY THE ENGINEER.
7. HYDROSEEDING: ALTHOUGH GUIDANCE IS GIVEN ABOVE THE SITE CONDITIONS AND THE TYPE OF HYDROSEED WILL ULTIMATELY DICTATE THE AMOUNTS AND TYPES OF SOIL AMENDMENTS TO BE APPLIED
8. TURF ESTABLISHMENT: PLACING SEED, FERTILIZER, LIME AND MULCH PRIOR TO SEPTEMBER 15 AND AFTER APRIL 15 CAN BETTER ENSURE A VIGOROUS GROWTH OF GRASS.

ADAPTED FROM VTRANS TECHNICAL LANDSCAPE MANUAL FOR ROADWAYS AND TRANSPORTATION FACILITIES

TURF ESTABLISHMENT

REVISIONS	
JUNE 23, 2009	WHF
JANUARY 15, 2010	WHF
FEBRUARY 16, 2011	WHF

PROJECT NAME: STATEWIDE SRTS PROJECTS
PROJECT NUMBER: STP SRIN(25)

FILE NAME: ... \Plotfiles\03 Notes2.dgn PLOT DATE: 12/28/2012
PROJECT LEADER: G. GOYETTE DRAWN BY: K. RICHARDSON
DESIGNED BY: K. RICHARDSON CHECKED BY: G. GOYETTE
NOTES AND DETAILS NDS-2 SHEET 3 OF 35



QUANTITY SHEET 1

SUMMARY OF ESTIMATED QUANTITIES											TOTALS			DESCRIPTIONS				DETAILED SUMMARY OF QUANTITIES		
										ROADWAY	GRAND TOTAL	FINAL	UNIT	ITEMS	ITEM NUMBER	ROUND	QUANTITIES	UNIT	ITEMS	
										4	4	6.00	EACH	THINNING AND TRIMMING FOR SIGNS	201.31	EST.			ITEM 203.15 - COMMON EXCAVATION	
										60	60	26.92	CY	COMMON EXCAVATION	203.15	2	2 CY	NORTHFIELD		
										50	50	50.29	CY	SOLID ROCK EXCAVATION	203.16	2	56 CY	RUTLAND		
										1	1	0	CY	TRENCH EXCAVATION OF EARTH, EXPLORATORY (N.A.B.I.)	204.22	-	2 CY	ROUNDING		
										60	60	17.50	CY	SUBBASE OF DENSE GRADED CRUSHED STONE	301.35	3	60 CY	TOTAL		
										1	1	296.06	LU	PRICE ADJUSTMENT, ASPHALT CEMENT (N.A.B.I.)	406.50	-			ITEM 203.16 - SOLID ROCK EXCAVATION	
										18	18	17.00	LF	VERTICAL GRANITE CURB	616.21	2	2 CY	NORTHFIELD		
										230	230	115.81	LF	CAST-IN-PLACE CONCRETE CURB, TYPE B	616.28	5	46 CY	RUTLAND		
										245	245	160.06	LF	REMOVAL OF EXISTING CURB	616.41	4	2 CY	ROUNDING		
										340	340	396.06	SY	PORTLAND CEMENT CONCRETE SIDEWALK, 5 INCH	618.10	7	2 CY	TOTAL		
										9	9	10.00	SY	PORTLAND CEMENT CONCRETE SIDEWALK, 8 INCH	618.11	1	55 CY	RUTLAND		
										480	480	472.00	SF	DETECTABLE WARNING SURFACE	618.30	6	3 CY	ROUNDING		
										20	20	0	HR	UNIFORMED TRAFFIC OFFICERS	630.10	EST.	60 CY	TOTAL		
										100	100	526.00	HR	FLAGGERS	630.15	EST.			ITEM 616.41 - REMOVAL OF EXISTING CURB	
										1	1	1.00	LS	MOBILIZATION/DEMobilIZATION	635.11	-	16 LF	NORTHFIELD		
										1	1	1.00	LS	TRAFFIC CONTROL	641.10	-	225 LF	RUTLAND		
										1230	1230	1950.00	LF	DURABLE CROSSWALK MARKING, THERMOPLASTIC	646.502	-	4 LF	ROUNDING		
										5950	5950	4526	SF	REMOVAL OF EXISTING PAVEMENT MARKINGS	646.85	30	245 LF	TOTAL		
										740	740	755.25	SF	TRAFFIC SIGNS, TYPE A	675.20	0.07			ITEM 618.10 - PORTLAND CEMENT CONCRETE SIDEWALK, 5 INCH	
										1880	1880	1718.00	LF	SQUARE TUBE SIGN POST AND ANCHOR	675.341	5	12 SY	NORTHFIELD		
										108	108	68.00	EACH	REMOVING SIGNS	675.50	-	321 SY	RUTLAND		
										15	15	15.00	EACH	ERECTING SALVAGED SIGNS	675.60	-	7 SY	ROUNDING		
										1	1	0	EACH	SPECIAL PROVISION (RADAR SPEED FEEDBACK SIGN ASSEMBLY WITH FLASHING BEACONS, AC-POWERED)	900.620	EST.	340 SY	TOTAL		
										2	2	2.00	EACH	SPECIAL PROVISION (RADAR SPEED FEEDBACK SIGN ASSEMBLY WITH FLASHING BEACONS, SOLAR-POWERED)	900.620	-			ITEM 618.30 - DETECTABLE WARNING SURFACE	
										1	1	4.00	EACH	SPECIAL PROVISION (RADAR SPEED FEEDBACK SIGN ASSEMBLY, AC-POWERED)	900.620	EST.	16 SF	NORTHFIELD		
										16	16	14.00	EACH	SPECIAL PROVISION (RADAR SPEED FEEDBACK SIGN ASSEMBLY, SOLAR-POWERED)	900.620	-	458 SF	RUTLAND		
										1	1	3.00	EACH	SPECIAL PROVISION (SCHOOL ZONE FLASHING BEACON, AC-POWERED)	900.620	EST.	6 SF	ROUNDING		
										4	4	1.00	EACH	SPECIAL PROVISION (SCHOOL ZONE FLASHING BEACON, SOLAR-POWERED)	900.620	-	480 SF	TOTAL		
										20	20	301.00	SY	SPECIAL PROVISION (HAND-PLACED BITUMINOUS CONCRETE MATERIAL, DRIVES)	900.675	-			ITEM 646.502 DURABLE CROSSWALK MARKING, THERMOPLASTIC	
																			ITEM 646.85 REMOVAL OF EXISTING PAVEMENT MARKINGS	
																			SEE TRAFFIC SIGN SUMMARY SHEETS FOR BREAKDOWN OF SIGN ITEMS PER LOCATION	

PROJECT NAME: STATEWIDE SRTS PROJECTS

PROJECT NUMBER: STP SRIN(25)

FILE NAME: ...04 Quantity Sheet.dgn

PROJECT LEADER: G. GOYETTE

DESIGNED BY: K. RICHARDSON

QUANTITY SHEET

PLOT DATE: 1/15/2013

DRAWN BY: K. RICHARDSON

CHECKED BY: G. GOYETTE

SHEET 4 OF 35



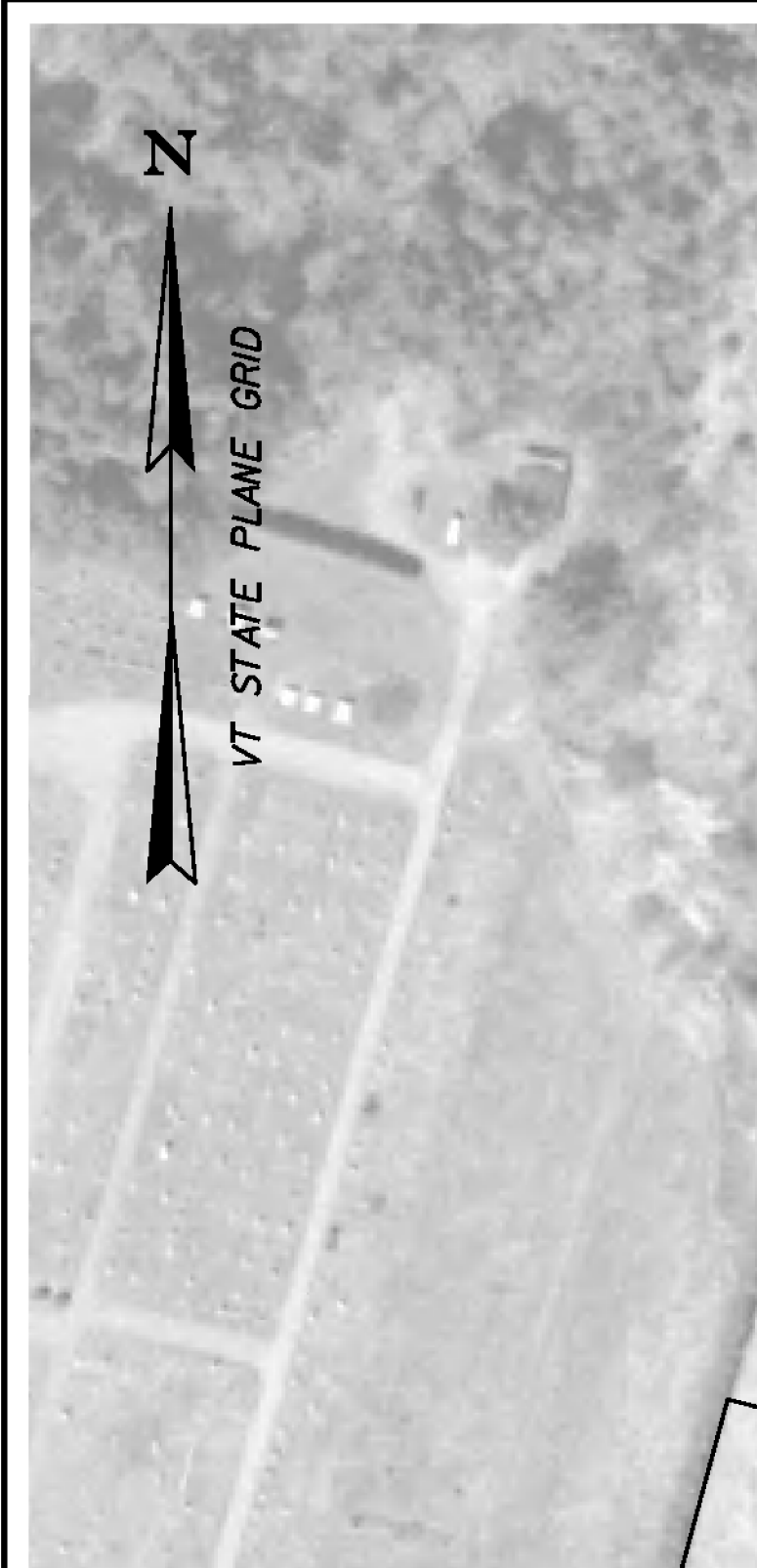

SIGN NUMBER	SIGN LEGEND	SIGN ACTIVITY	COMMENTS
1		S N	INSTALL SALVAGED SIGN ON NEW POSTS LOCATED AT THE SAME LOCATION AS REMOVED SIGN #2. MOUNT NEW "SCHOOL" PLAQUE BELOW.
2		R	REMOVE SIGN AND POST
3	 	N	NEW SIGN AND POST LOCATED 50' WEST OF DRIVEWAY ENTRANCE TO BARRE TOWN SCHOOL PARKING LOT.
		N	NEW SOLAR-POWERED RSFS ASSEMBLY WITH BREAKAWAY BASE.
4		R	REMOVE SIGN AND POST
5	 	R&S R	REMOVE AND SALVAGE SIGNS AND POST. CONTRACTOR TO DELIVER SALVAGED "AHEAD" SIGN AND POST TO TOWN

- NOTES:
- ALL OTHER SIGNS NOT SHOWN ARE TO REMAIN.
 - SEE NOTES SHEET NDS-1 AND TRAFFIC SIGN SUMMARY SHEETS FOR ADDITIONAL INFORMATION.
 - ROW WIDTH OF WEBSTERVILLE ROAD IS 49.5'.
 - CLEAR ZONE ALONG WEBSTERVILLE ROAD IS 7 FEET.

SIGN NUMBER	SIGN LEGEND	SIGN ACTIVITY	COMMENTS
6	 	R&S R	REMOVE AND SALVAGE SIGNS AND POST. CONTRACTOR TO DELIVER SALVAGED "AHEAD" SIGN AND POST TO TOWN
7	 	N	NEW SIGN AND POST LOCATED NEAR THE WESTERN CORNER OF WEBSTERVILLE ROAD AND ACCESS DRIVE TO CONTI OIL TRIM OVERHEAD BRANCHES AS NECESSARY.
		N	NEW SOLAR-POWERED RSFS ASSEMBLY WITH BREAKAWAY BASE.
8		R	REMOVE SIGN AND POST
9	 	S N	INSTALL SALVAGED SIGN ON NEW POSTS LOCATED AT THE SAME LOCATION AS REMOVED SIGN #10. MOUNT NEW "SCHOOL" PLAQUE BELOW.
10		R	REMOVE SIGN AND POST

ITEM 675.50 REMOVING SIGNS
AS SHOWN - 87

ITEM 675.60 FRECTING SALVAGED SIGNS
AS SHOWN - 20

SIGN ACTIVITY

N	= NEW
R	= REMOVE
R&S	= REMOVE & SALVAGE
S	= SALVAGE SIGN
RET	= RETAIN
B-B	= BACK TO BACK

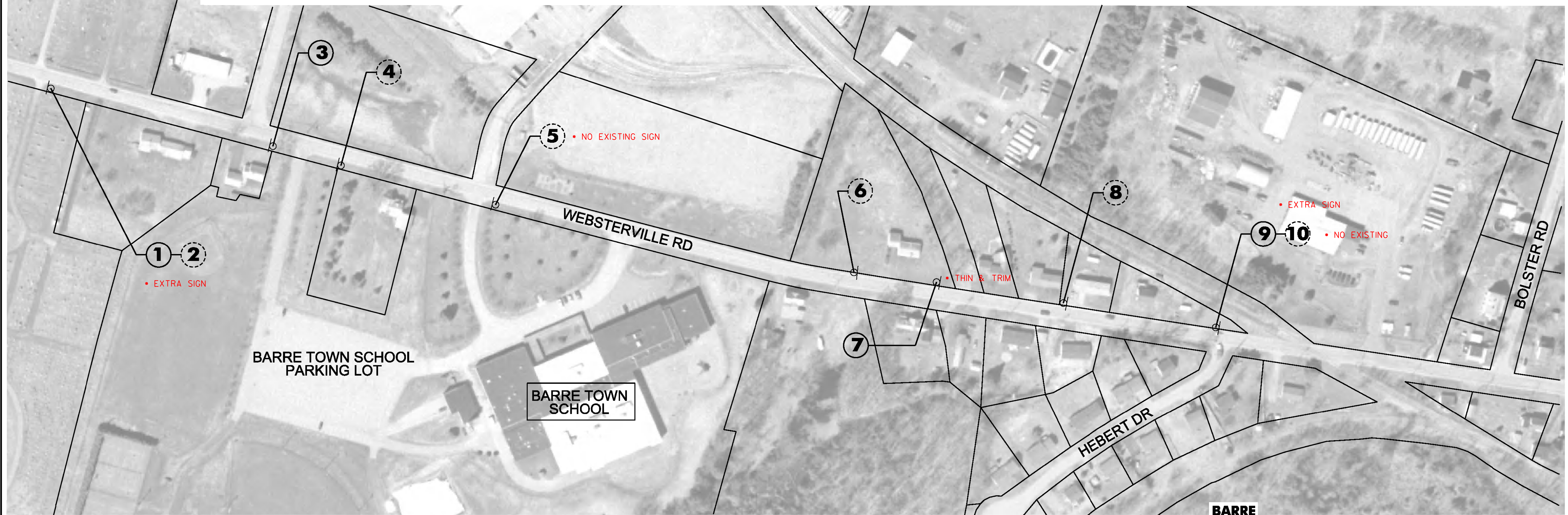
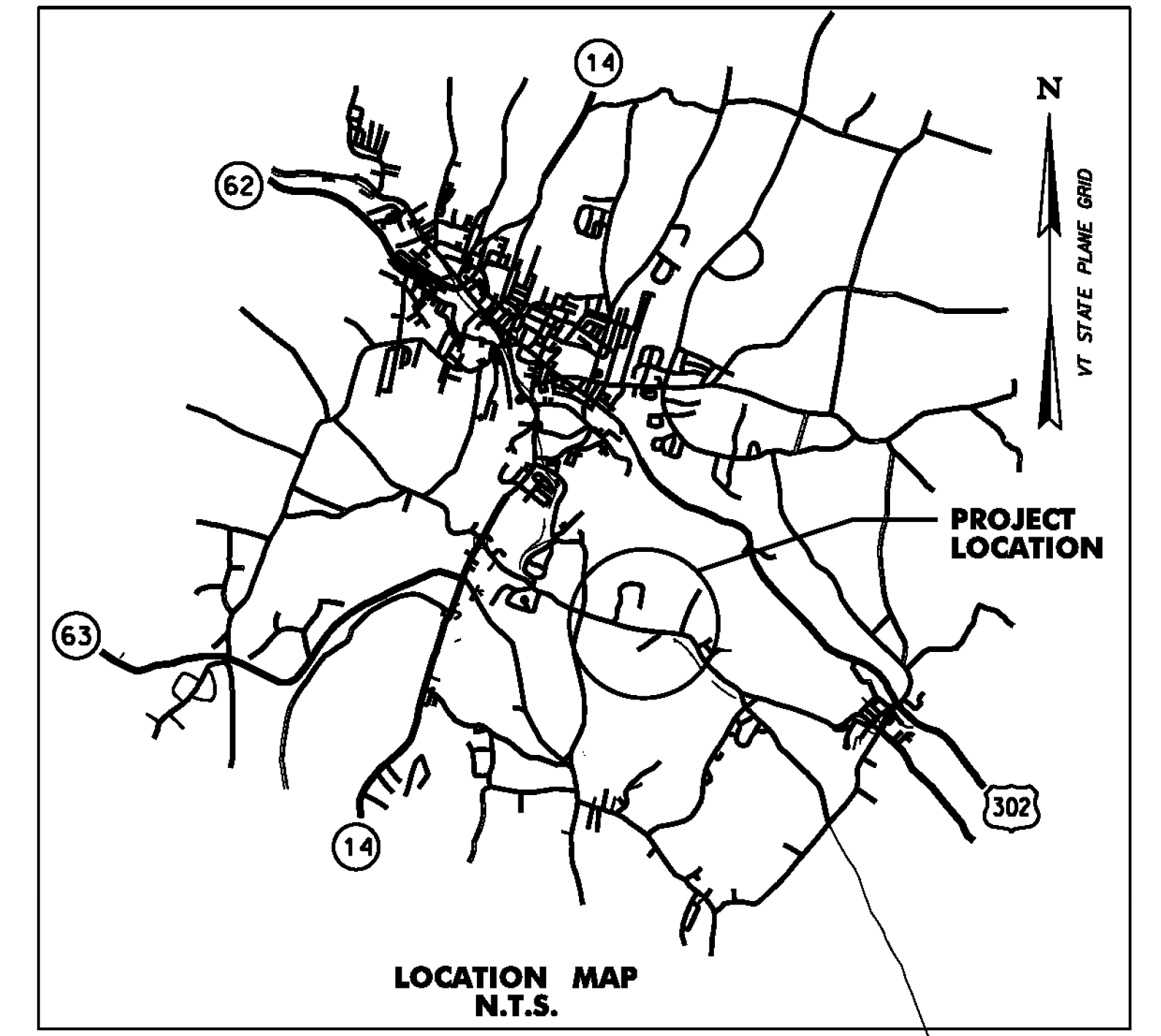

LEGEND

1	PROPOSED SIGN
2	EXISTING SIGN

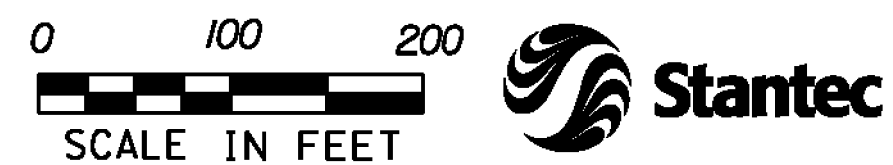

BARRE

PROJECT NAME:	STATEWIDE SRTS PROJECTS
PROJECT NUMBER:	STP SRIN(25)
FILE NAME:	...drawing\Plotfiles\05 Barre.dgn
PROJECT LEADER:	G. GOYETTE
DESIGNED BY:	K. RICHARDSON
BARRE LS- I	

PLOT DATE:	12/28/2012
DRAWN BY:	K. RICHARDSON
CHECKED BY:	G. GOYETTE
SHEET	5 OF 35

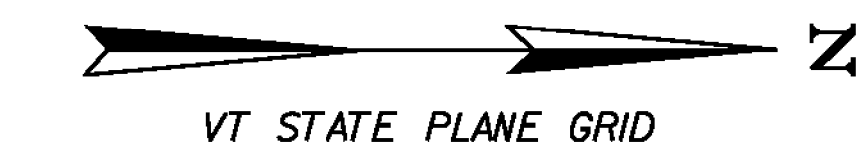
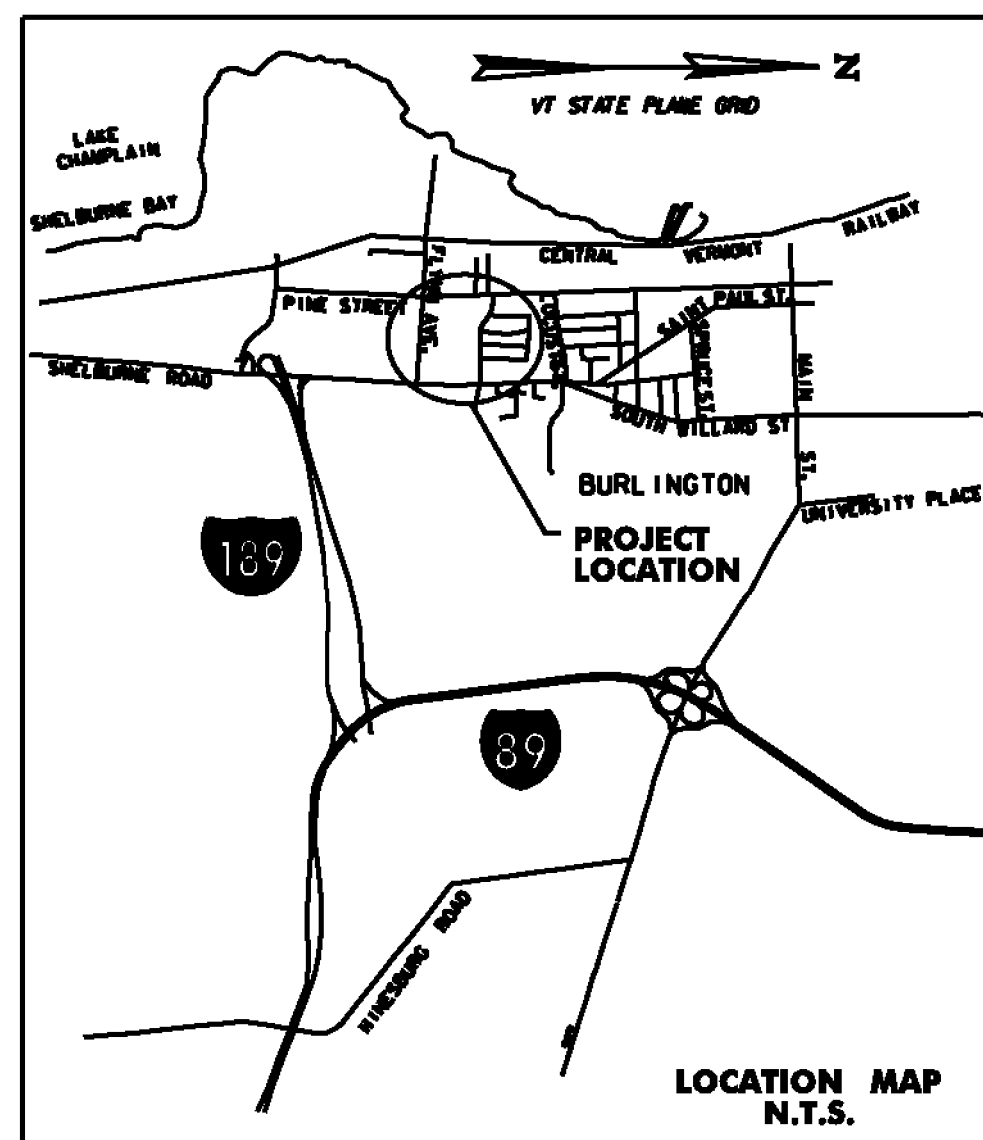

SIGN NUMBER	SIGN LEGEND	SIGN ACTIVITY	COMMENTS
1		N	NEW SIGNS AND POSTS IN SAME LOCATION AS REMOVED SIGN #2.
2		R	REMOVE SIGNS AND POST. CONTRACTOR TO DELIVER "NO PARKING" AND "BUS STOP" SIGNS TO THE CITY, AND DISPOSE OF THE "SLOW SCHOOL ZONE" SIGN.
3		N	NEW SIGN AND POST IN SAME LOCATION AS REMOVED SIGN #4
4		R	REMOVE SIGN AND POST

SIGN NUMBER	SIGN LEGEND	SIGN ACTIVITY	COMMENTS
5		N	NEW SIGN ON EXISTING POST WITH NEW FLASHING BEACONS AT SAME LOCATION AS REMOVED SIGN #6.
6		R	REMOVE SIGN AND FLASHING BEACONS. RETAIN POST.
7		R	REMOVE SIGNS AND POST. CONTRACTOR TO DELIVER "BUS STOP" SIGN TO THE CITY, AND DISPOSE OF THE PEDESTRIAN CROSSING SIGN.

SIGN NUMBER	SIGN LEGEND	MUTCD SIGN ID	COMMENTS
8		N	NEW SIGNS AND POSTS LOCATED 15' SOUTH OF REMOVED SIGN #7.
9		R	REMOVE SIGNS AND POST. CONTRACTOR TO DELIVER "NO PARKING" SIGN TO THE CITY.
10		N	NEW SIGNS AND POSTS IN SAME LOCATION AS REMOVED SIGN #9.
11		N	NEW SIGN ON EXISTING UTILITY POLE WITH NEW FLASHING BEACONS IN THE SAME LOCATION AS REMOVED SIGN #12
12		R	REMOVE SIGN AND FLASHING BEACONS. RETAIN POLE MOUNT.
13		RET	RETAIN SIGNS AND POST
14		N	NEW SIGNS AND POSTS IN SAME LOCATION AS REMOVED SIGN #15.
15		R	REMOVE SIGNS AND POST
16		R	REMOVE SIGNS AND POST
17		N	NEW SIGNS AND POSTS LOCATED AT THE SAME LOCATION AS REMOVED SIGN #16.
18		R	REMOVE SIGN AND POST
19		N	NEW SIGNS AND POSTS LOCATED AT THE SAME LOCATION AS REMOVED SIGN #18.
20		R	REMOVE SIGNS AND POST
21		N	NEW SIGNS AND POSTS LOCATED AT THE SAME LOCATION AS REMOVED SIGN #20.
22		R	REMOVE SIGNS AND POST
23		N	NEW SIGNS AND POSTS LOCATED AT THE SAME LOCATION AS REMOVED SIGN #22.
24		R	REMOVE SIGNS AND POST
25		N	NEW SIGNS AND POST LOCATED AT THE SAME LOCATION AS REMOVED SIGN #26.
		N	NEW SOLAR-POWERED RSFS ASSEMBLY WITH FLASHING BEACONS

SIGN NUMBER	SIGN LEGEND	SIGN ACTIVITY	COMMENTS
26		R&S	REMOVE AND SALVAGE SIGNS, REMOVE POST
27		RET	RETAIN SIGNS AND POST
28		R	REMOVE SIGN AND POST
29		N	NEW SIGNS AND POST LOCATED AT THE SAME LOCATION AS REMOVED SIGN #28.
30		R	REMOVE SIGNS AND POST
31		N	LOCATED 70' NORTH OF REMOVED SIGN #30, NORTH OF THE FUNERAL HOME'S NORTHERLY DRIVEWAY.
31		N	NEW SOLAR-POWERED RSFS ASSEMBLY WITH FLASHING BEACONS
32		RET	RETAIN SIGNS AND POST
33		RET	RETAIN SIGNS AND POST
34		S	INSTALL SALVAGED SIGNS ON NEW POSTS LOCATED AT THE SAME LOCATION AS REMOVED SIGN #24
35		R	REMOVE SIGN AND POST
36		N	NEW SIGNS AND POSTS LOCATED AT THE SAME LOCATION AS REMOVED SIGN #35

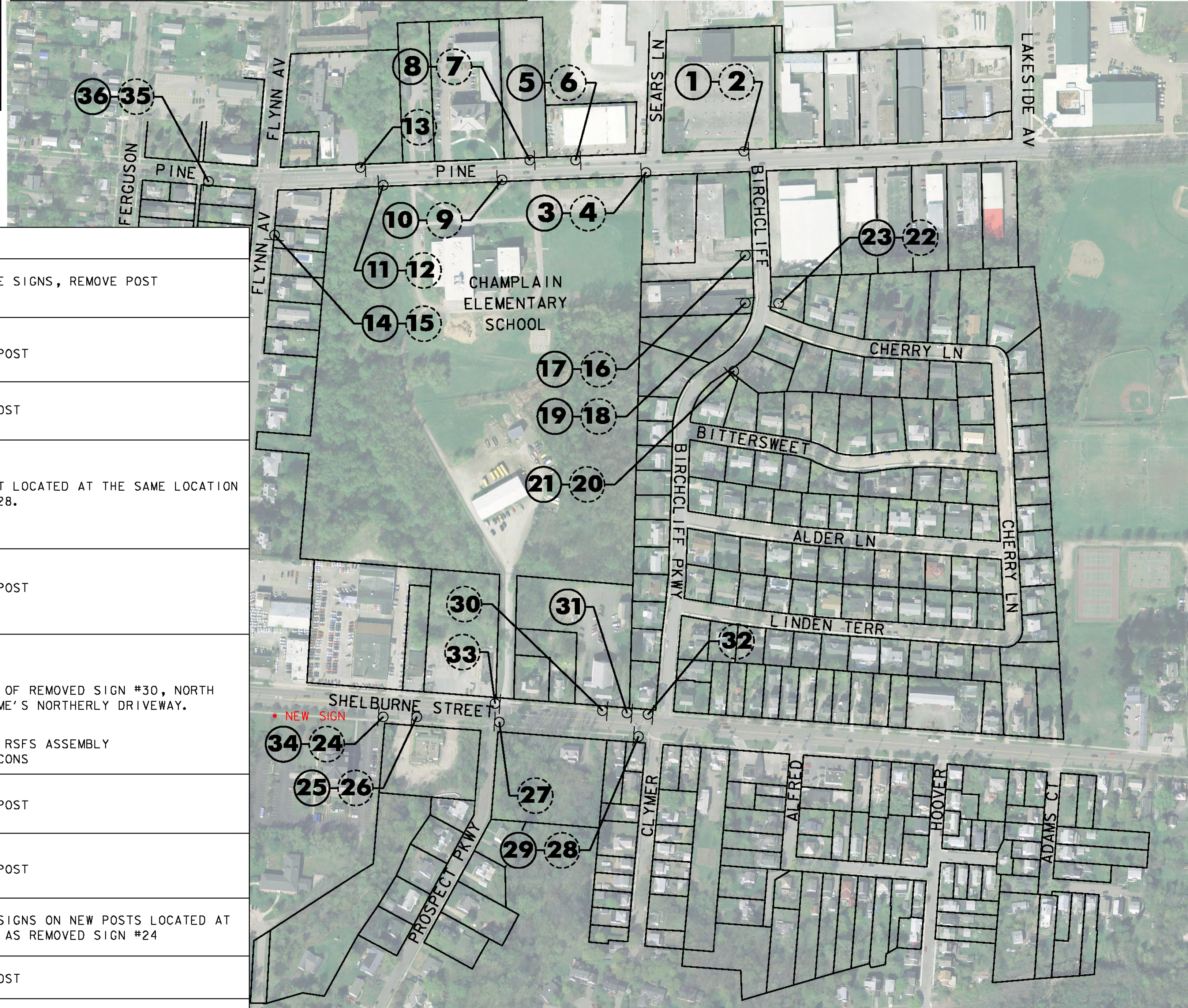

- NOTES:
- ALL OTHER SIGNS NOT SHOWN ARE TO REMAIN.
 - SEE NOTES SHEET NDS-1 AND TRAFFIC SIGN SUMMARY SHEETS FOR ADDITIONAL INFORMATION.
 - ROW WIDTH OF PINE STREET AND FLYNN AVE IS 66'.
 - ROW WIDTH OF SHELBURNE STREET IS 99'.
 - ROW WIDTH OF BIRCHCLIFF PARKWAY IS 49.5'.
 - CLEAR ZONE ON SHELBURNE ST. IS 3 FEET BEHIND FACE OF CURB.

SIGN ACTIVITY

N	= NEW
R	= REMOVE
R&S	= REMOVE & SALVAGE
S	= SALVAGE SIGN
RET	= RETAIN
B-B	= BACK TO BACK

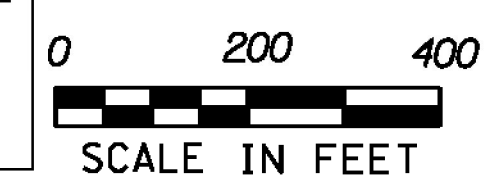

ITEM 675.50 REMOVING SIGNS AS SHOWN - 29 15
 ITEM 675.60 ERECTING SALVAGED SIGNS AS SHOWN - 2 0

LEGEND

1	PROPOSED SIGN
2	EXISTING SIGN

BURLINGTON

PROJECT NAME: STATEWIDE SRTS PROJECTS
 PROJECT NUMBER: STP SRIN(25)

FILE NAME: ...Plot+files\06 Champln.dgn
 PROJECT LEADER: G. GOYETTE
 DESIGNED BY: K. RICHARDSON
 BURLINGTON LS-2

PLOT DATE: 12/28/2012
 DRAWN BY: K. RICHARDSON
 CHECKED BY: G. GOYETTE
 SHEET 6 OF 35



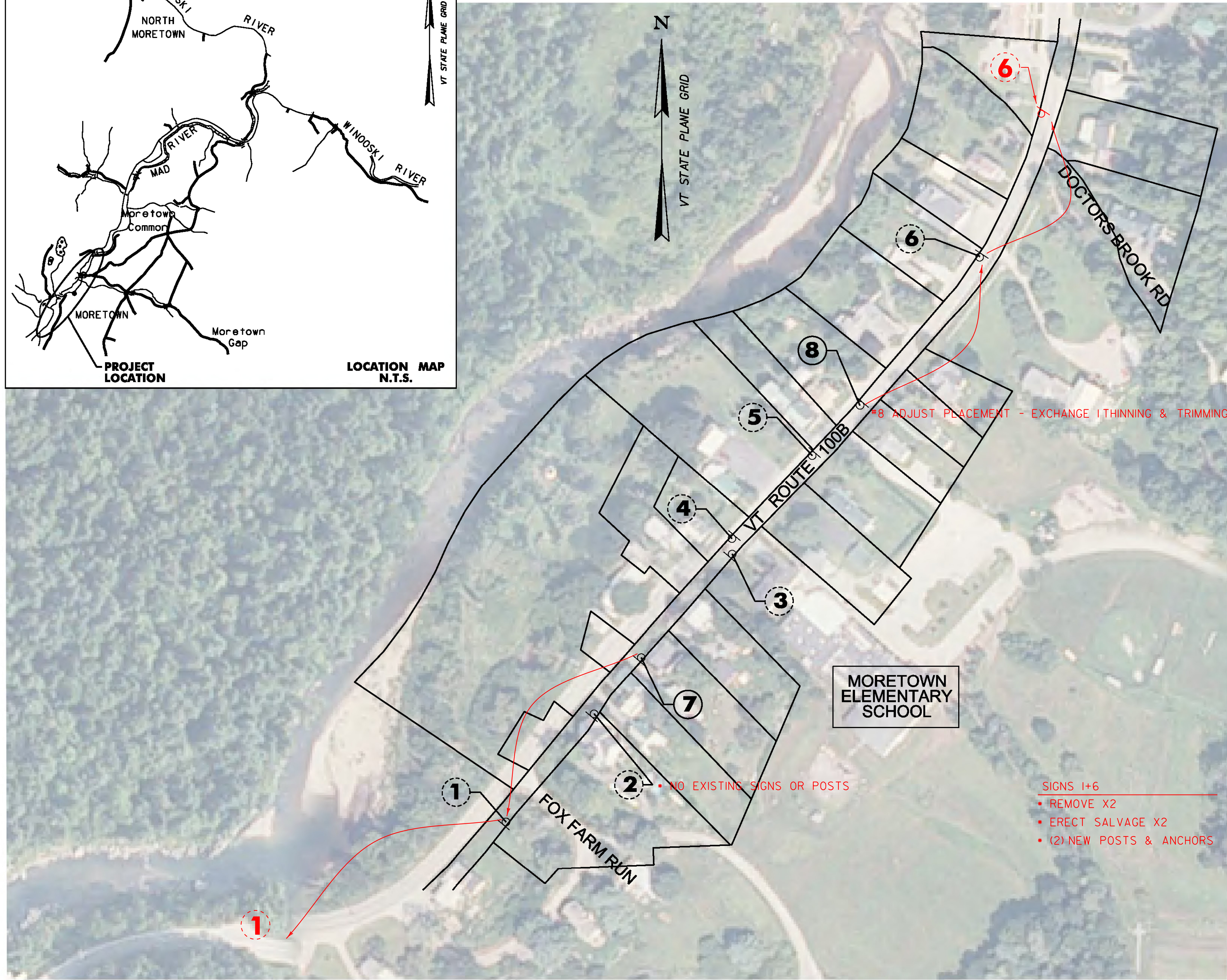
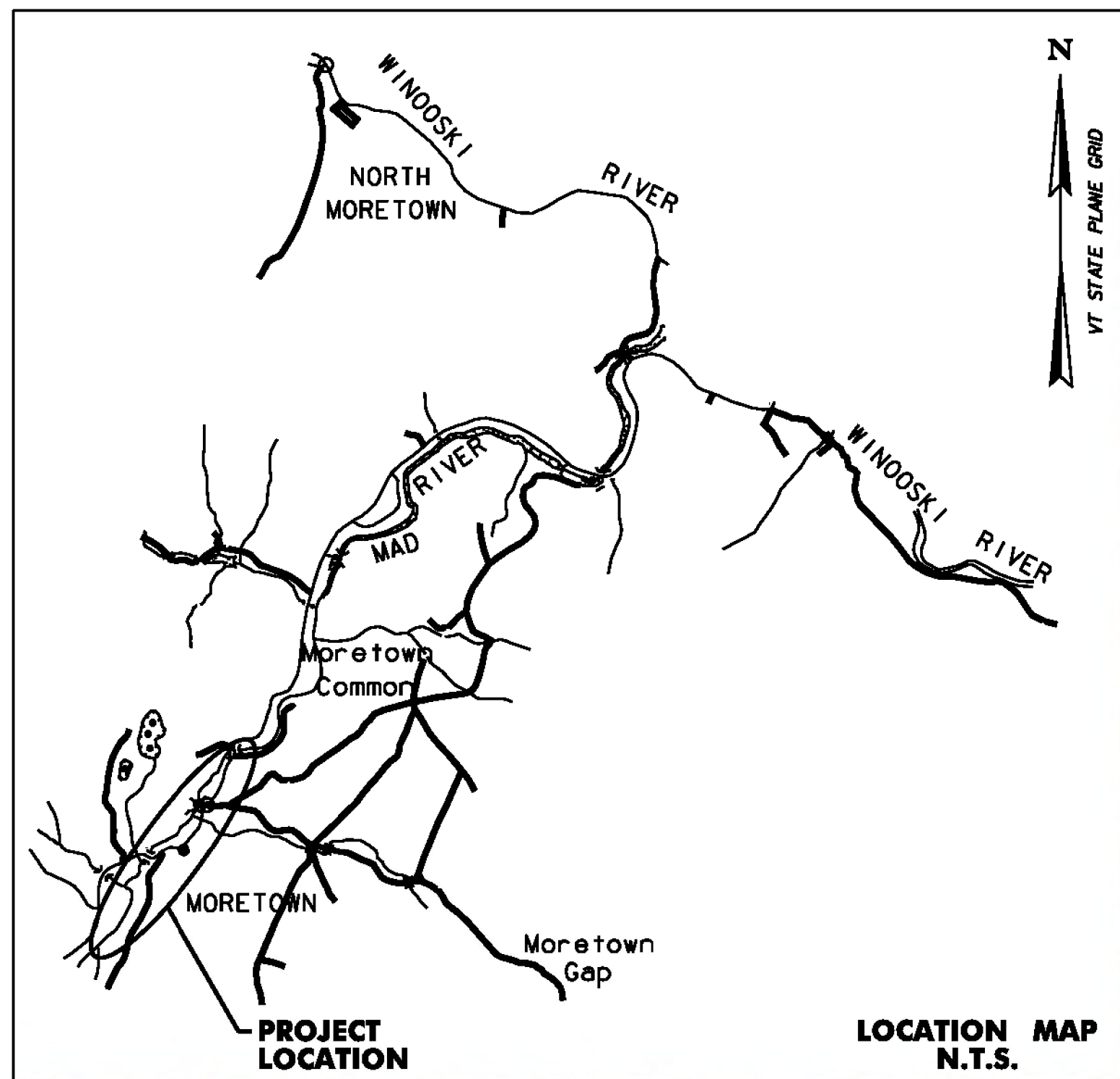

SIGN NUMBER	SIGN LEGEND	SIGN ACTIVITY	COMMENTS
1		RET RET	RETAIN SIGNS, POST AND FLASHING BEACON
2		R R&S, S R&S, S	REMOVE "SPEED LIMIT 30" SIGN RETAIN "NO PARKING" AND "BEGIN" SIGNS. RETAINED SIGNS TO BE MOVED UP TO THE TOP OF THE EXISTING POST.
3		RET RET	RETAIN SIGNS AND POST
4		RET RET	RETAIN SIGNS AND POST
5		R R&S, S R&S, S	REMOVE "SPEED LIMIT 30" SIGN RETAIN "NO PARKING" AND "BEGIN" SIGNS. RETAINED SIGNS TO BE MOVED UP TO THE TOP OF THE EXISTING POST.
6		RET RET	RETAIN SIGNS, POST AND FLASHING BEACON
7		N N	NEW SIGN ON A NEW POST LOCATED 100' NORTH OF EXISTING SIGN #2. NEW SOLAR-POWERED RSFS ASSEMBLY
8		N N	NEW SIGN ON A NEW POST LOCATED 100' NORTH OF EXISTING SIGN #5. NEW SOLAR-POWERED RSFS ASSEMBLY

NOTES:
 1. ALL OTHER SIGNS NOT SHOWN ARE TO REMAIN.
 2. SEE NOTES SHEET NDS-1 AND TRAFFIC SIGN SUMMARY SHEETS FOR ADDITIONAL INFORMATION.
 3. ROW WIDTH OF ROUTE 100B IS 49.5'.
 4. CLEAR ZONE ALONG VT ROUTE 100B IS 3 FEET.
 5. ALL SIGNS SHALL BE INSTALLED ON THE BACK SIDE OF THE EXISTING SIDEWALK

LEGEND
 1 PROPOSED SIGN
 2 EXISTING SIGN

SIGN ACTIVITY
 N = NEW
 R = REMOVE
 R&S = REMOVE & SALVAGE
 S = SALVAGE SIGN
 RET = RETAIN
 B-B = BACK TO BACK

ITEM 675.50 REMOVING SIGNS
 AS SHOWN - ~~6~~ 4+2 (EX. FLASHING BEACONS)
ITEM 675.60 ERECTING SALVAGED SIGNS
 AS SHOWN - ~~4~~ 2+4 (RELOCATE SIGNS FROM FLASHING BEACONS)

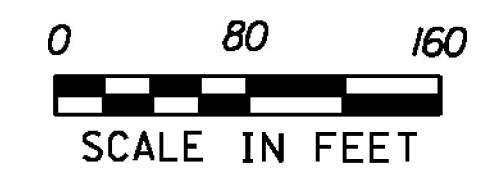

MORETOWN
 PROJECT NAME: STATEWIDE SRTS PROJECTS
 PROJECT NUMBER: STP SRIN(25)
 FILE NAME: ...\\Plotfiles\07 Moretown.dgn
 PROJECT LEADER: G. GOYETTE
 DESIGNED BY: K. RICHARDSON
 MORETOWN LS-3
 PLOT DATE: 12/28/2012
 DRAWN BY: K. RICHARDSON
 CHECKED BY: G. GOYETTE
 SHEET 7 OF 35

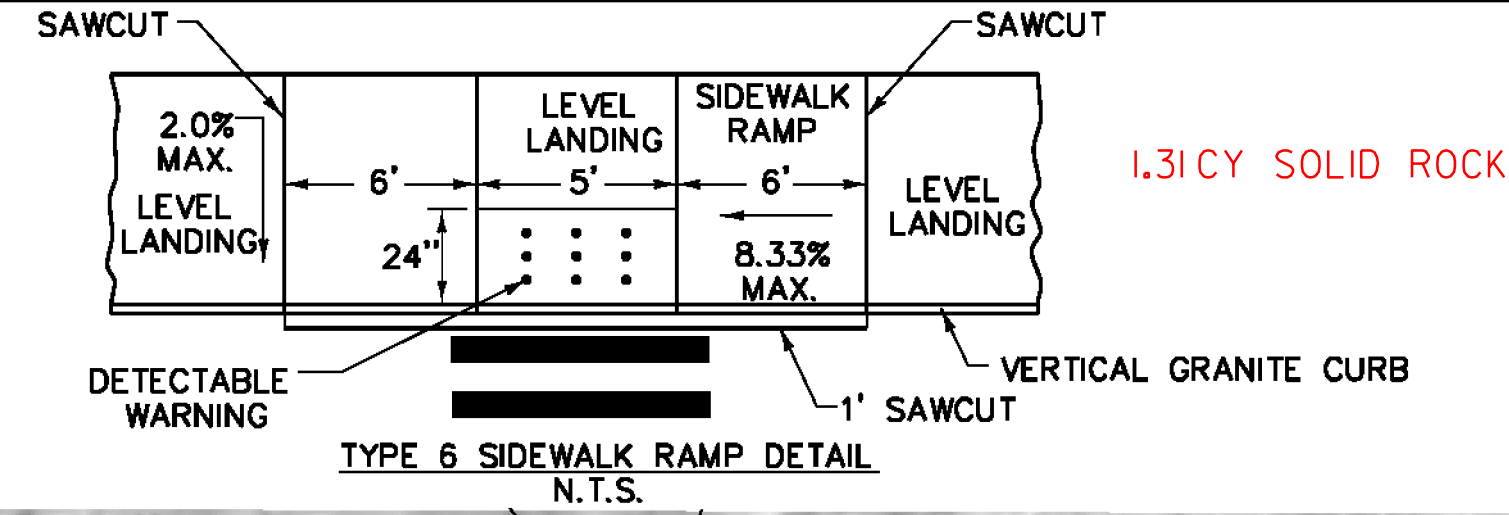
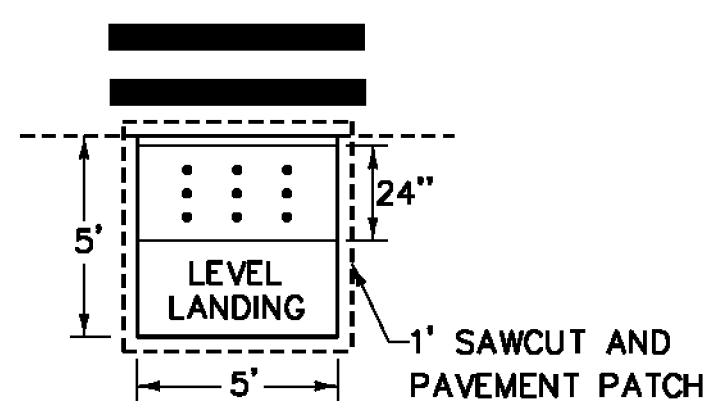

SIGN ACTIVITY

- N = NEW
- R = REMOVE
- R&S = REMOVE & SALVAGE
- S = SALVAGE SIGN
- RET = RETAIN
- B-B = BACK TO BACK

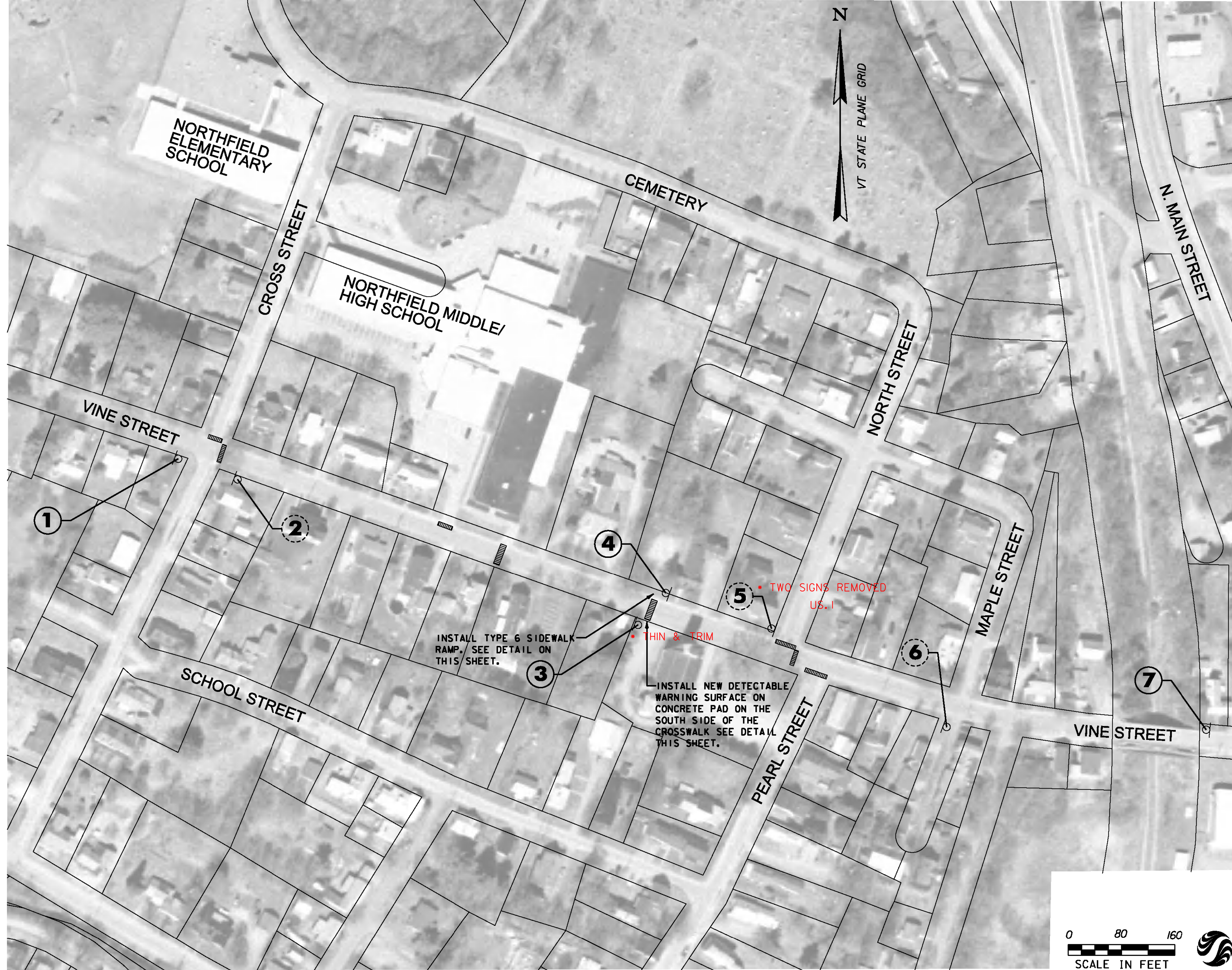
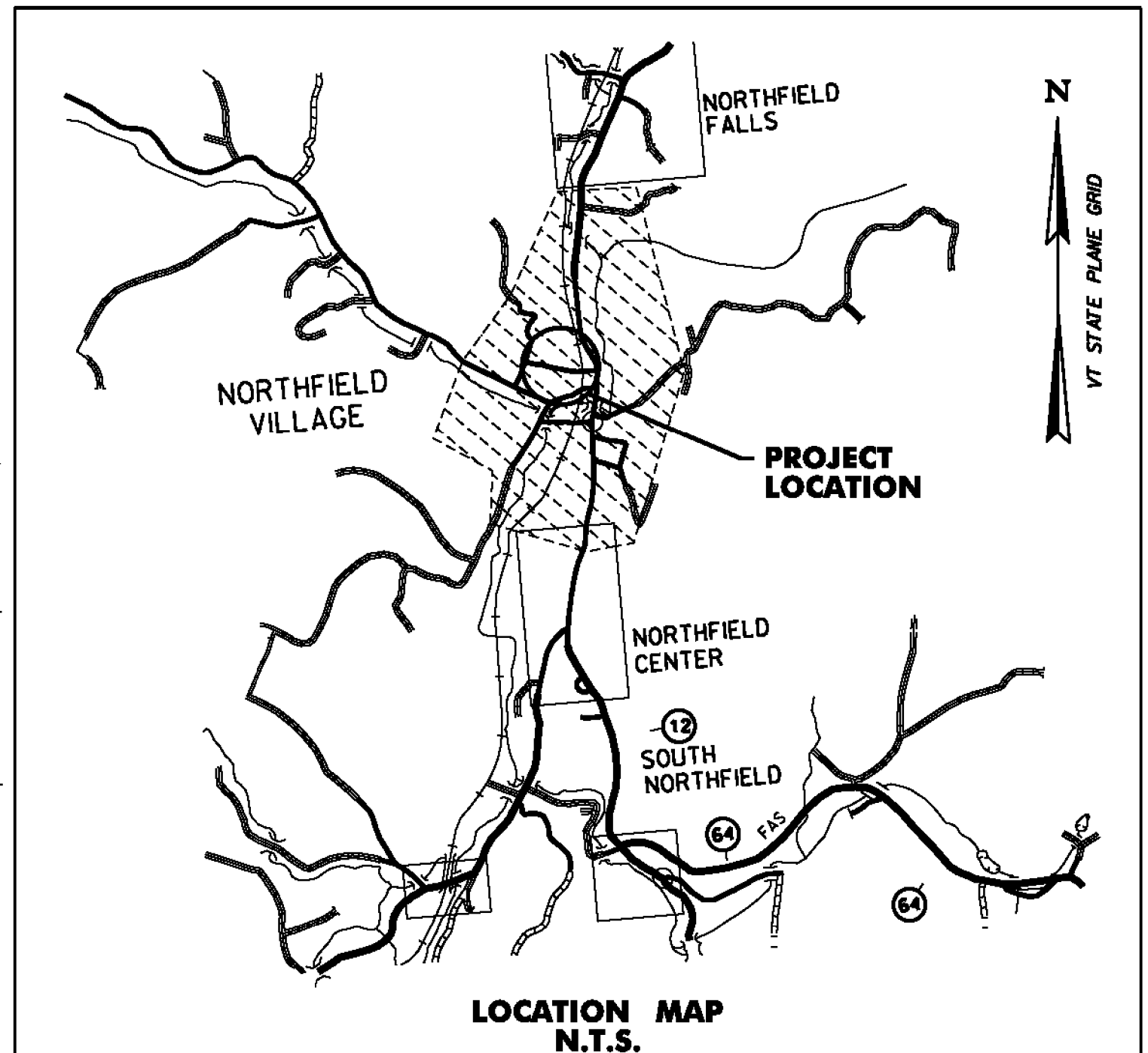

SIGN NUMBER	SIGN LEGEND	SIGN ACTIVITY	COMMENTS
1		N N	NEW SIGNS ON NEW POSTS LOCATED SOUTH OF VINE STREET, 955' WEST OF THE NORTH STREET/VINE STREET INTERSECTION.
2		R	REMOVE SIGN AND POST
3		N N	NEW SIGNS ON NEW POSTS LOCATED SOUTH OF VINE STREET, 216' WEST OF THE NORTH STREET/VINE STREET INTERSECTION. SIGN REQUIRES ANCHOR.
4		N N	NEW SIGNS ON NEW POSTS LOCATED NORTH OF VINE STREET, 192' WEST OF THE NORTH STREET/VINE STREET INTERSECTION. SIGN SHALL BE INSTALLED ON THE BACKSIDE OF THE SIDEWALK.
5		R	REMOVE SIGN AND POST
6		RET RET RET	REMOVE SCHOOL SIGN. RETAIN EXISTING STREET SIGNS AND REGULATORY SIGN.
7		N N	NEW SIGNS ON NEW POSTS LOCATED NORTH OF VINE STREET, 653' EAST OF THE NORTH STREET/VINE STREET INTERSECTION.

- NOTES:
- ALL OTHER SIGNS NOT SHOWN ARE TO REMAIN.
 - SEE NOTES SHEET NDS-1 AND TRAFFIC SIGN SUMMARY SHEETS FOR ADDITIONAL INFORMATION.
 - ROW WIDTH OF VINE STREET IS 49.5'.

LEGEND

	PROPOSED SIGN	ITEM 675.50 REMOVING SIGNS AS SHOWN - 3
	EXISTING SIGN	
	REMOVE AND REPLACE CROSSWALK PAVEMENT MARKING	

NORTHFIELD

PROJECT NAME: STATEWIDE SRTS PROJECTS
 PROJECT NUMBER: STP SRIN(25)

FILE NAME: ...\\Plotfiles\08 Northfield.dgn
 PROJECT LEADER: G. GOYETTE
 DESIGNED BY: K. RICHARDSON
 NORTHFIELD LS-4

PLOT DATE: 12/28/2012
 DRAWN BY: K. RICHARDSON
 CHECKED BY: G. GOYETTE
 SHEET 8 OF 35

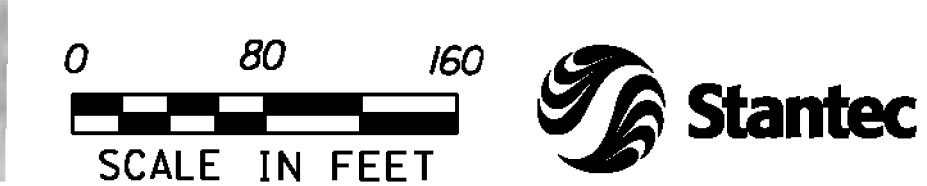

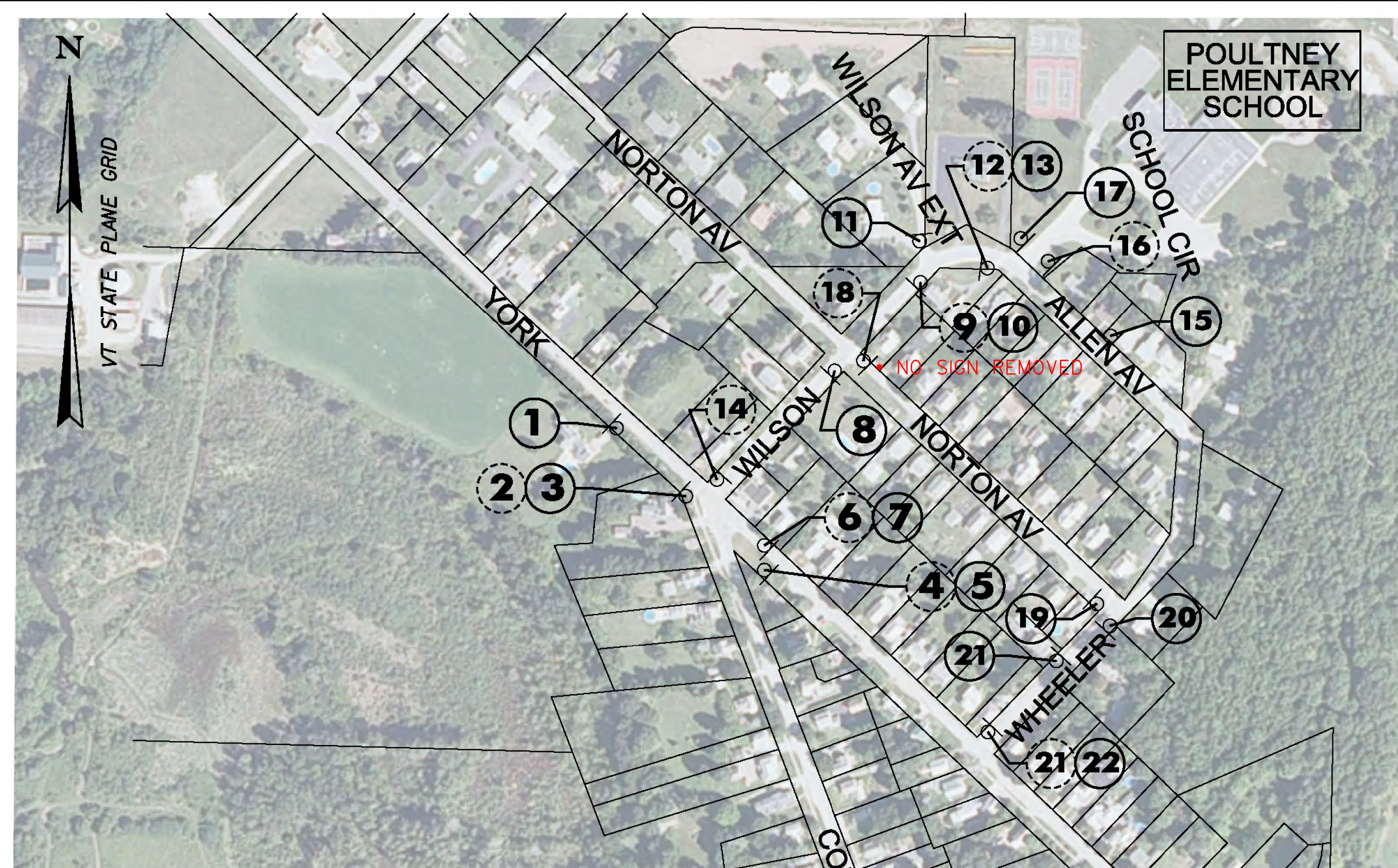

- LEGEND
- ① PROPOSED SIGN
 - ② EXISTING SIGN

- NOTES:
1. ALL OTHER SIGNS NOT SHOWN ARE TO REMAIN.
 2. SEE NOTES SHEET NDS-1 AND TRAFFIC SIGN SUMMARY SHEETS FOR ADDITIONAL INFORMATION.
 3. ROW WIDTH OF MAIN STREET IS 99.0'.
 4. ROW WIDTH OF BENTLY, COLLEGE & YORK IS 60.0'.
 5. ROW WIDTH OF ALL OTHER STREETS IS 49.5'.
 6. CLEAR ZONE IS 3 FEET ON WILSON AND WHEELER STREETS.

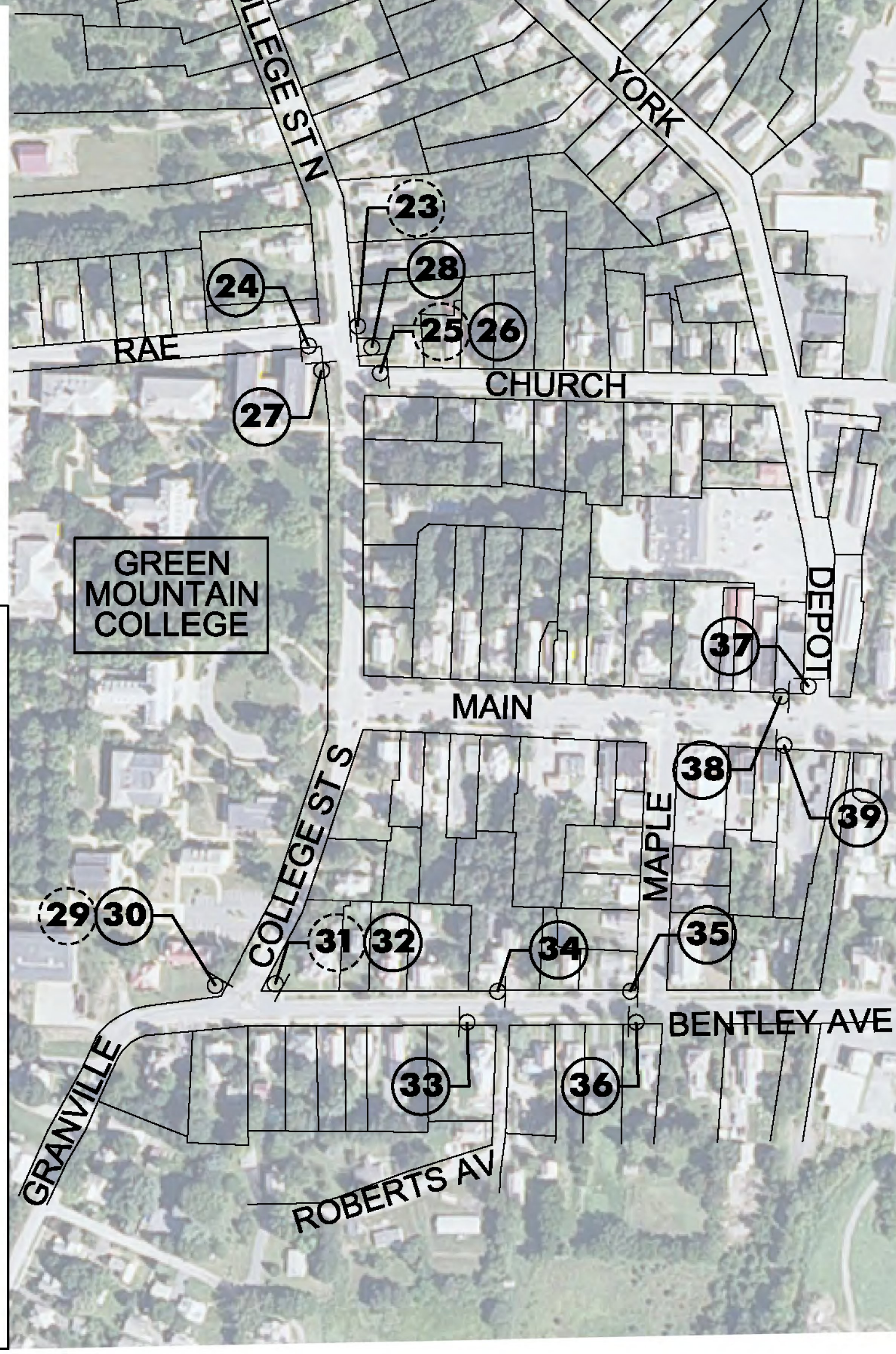
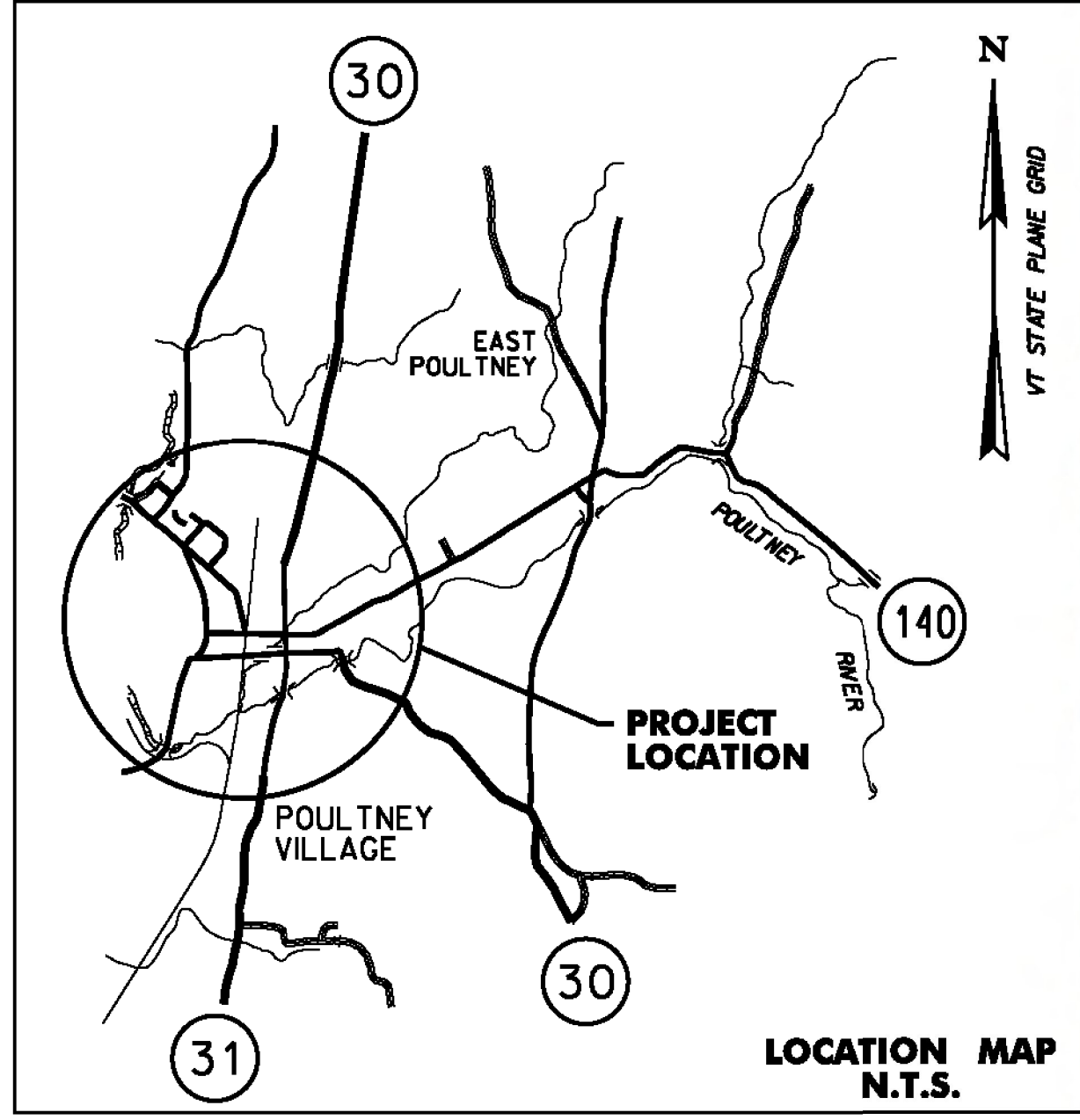

SIGN NUMBER	SIGN LEGEND	SIGN ACTIVITY	COMMENTS
①		N N	NEW SIGNS AND POSTS LOCATED 200' IN ADVANCE OF EXISTING SIGN #2.
②		R R	REMOVE SIGNS AND POST. CONTRACTOR TO DELIVER SIGNS TO TOWN.
③		N	NEW SIGNS AND POST IN THE SAME LOCATION AS REMOVED SIGN #2.
④		R	REMOVE SIGN AND POST
⑤		N N	NEW SIGNS AND POSTS IN THE SAME LOCATION AS REMOVED SIGN #4.
⑥	 	R&S R	REMOVE AND SALVAGE "YORK ST" SIGN, DISPOSE OF "STOP" SIGN
⑦	 	S N	MOUNT SALVAGED "YORK ST" SIGN AND NEW "STOP" SIGN ON EXISTING BRACKET.
⑧	 	N N	LOCATED ON THE SOUTHEAST CORNER OF WILSON AVE AND NORTON AVE. NEW SOLAR-POWERED RSFS ASSEMBLY
⑨		R R	REMOVE SIGNS AND POST
⑩		N N	NEW SIGNS AND POSTS AT THE SAME LOCATION AS REMOVED SIGN #9
⑪		N	NEW SIGN ON EXISTING POST
⑫		R	REMOVE SIGN AND POST
⑬		N N	NEW SIGNS AND POSTS IN THE SAME LOCATION AS REMOVED SIGN #12
⑭	 	RET R	RETAIN "STOP" SIGN AND REMOVE "PEDESTRIAN CROSSING" SIGN.
⑮		N N	NEW SIGNS AND POSTS LOCATED 200' SOUTHEAST OF EXISTING SIGN #16
⑯		R	REMOVE SIGN AND POST
⑰		N N	NEW SIGNS AND POSTS LOCATED ADJACENT TO EXISTING UTILITY POLE.
⑱	 	RET R	RETAIN "STOP" SIGN AND REMOVE "PEDESTRIAN CROSSING" SIGN. NO SIGN
⑲		N	NEW SIGN AND POST LOCATED AT THE EXISTING STOP BAR.
⑳	 	N N	LOCATED BETWEEN DRIVEWAY AND TREE. TRIM LOWER BRANCHES OF POPLAR TREE TO REDUCE SOLAR PANEL SHADING. NEW SOLAR-POWERED RSFS ASSEMBLY

SIGN NUMBER	SIGN LEGEND	SIGN ACTIVITY	COMMENTS
⑳		R	REMOVE SIGN AND POST
㉑		N	NEW SIGN AND POST AT THE SAME LOCATION AS REMOVED SIGN #21
㉒		R	REMOVE "STOP" SIGN, RETAIN "NO PARKING" SIGN. MOVE "NO PARKING" SIGN TO TOP OF EXISTING POST.
㉓		R&S, S	
㉔		N	NEW SIGN AND POST PRIOR TO EXISTING CROSSWALK
㉕	 	R&S R&S R	REMOVE AND SALVAGE STREET NAME SIGNS, REMOVE AND DISPOSE OF STOP SIGN AND POST.
㉖	 	S S N	MOUNT SALVAGED SIGNS AND NEW STOP SIGN ON A NEW POST LOCATED AT REMOVED SIGN #25.
㉗		N N	NEW SIGNS AND NEW POST LOCATED 6' PRIOR TO EXISTING CROSSWALK
㉘		N N	NEW SIGNS AND NEW POST LOCATED 6' PRIOR TO EXISTING CROSSWALK
㉙		R	REMOVE SIGN AND POST
㉚		N	NEW SIGN AND POST AT THE SAME LOCATION AS REMOVED SIGN #29
㉛		R	REMOVE SIGN AND POST
㉜		N	NEW SIGN AND POST AT THE SAME LOCATION AS REMOVED SIGN #31
㉝		N	NEW SIGN AND POST AT THE SAME LOCATION AS REMOVED SIGN #31
㉞		N (4) N (4)	NEW SIGNS AND NEW POST LOCATED 6' PRIOR TO EXISTING CROSSWALK
㉟		N	NEW SIGN AND POST
㊱		N N	NEW SIGNS AND NEW POST LOCATED 6' PRIOR TO EXISTING CROSSWALK
㊲		N N	NEW SIGNS AND NEW POST LOCATED 6' PRIOR TO EXISTING CROSSWALK

ITEM 675.50 REMOVING SIGNS
AS SHOWN - 19 18

ITEM 675.60 ERECTING SALVAGED SIGNS
AS SHOWN - 4

SIGN ACTIVITY

- N = NEW
- R = REMOVE
- R&S = REMOVE & SALVAGE
- S = SALVAGE SIGN
- RET = RETAIN
- B-B = BACK TO BACK

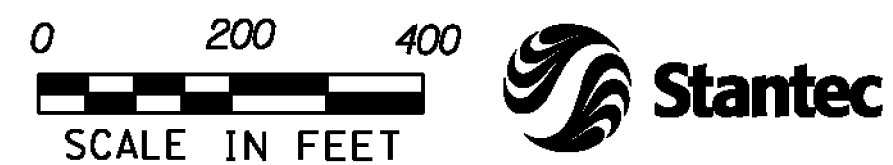

WEST POULTNEY

PROJECT NAME: STATEWIDE SRTS PROJECTS
PROJECT NUMBER: STP SRIN(25)

FILE NAME: ...Plotfiles\09 Poultney West.dgn PLOT DATE: 12/28/2012
PROJECT LEADER: G. GOYETTE
DESIGNED BY: K. RICHARDSON
POULTNEY WEST LS-5

DRAWN BY: K. RICHARDSON
CHECKED BY: G. GOYETTE
SHEET 9 OF 35

SIGN NUMBER	SIGN LEGEND	SIGN ACTIVITY	COMMENTS
1		R	REMOVE SIGN AND POST
2		N N	NEW SIGNS AND NEW POST IN THE SAME LOCATION AS SIGN #1.
3		R	REMOVE SIGN AND POST
4		N N	NEW SIGNS AND NEW POST IN THE SAME LOCATION AS SIGN #3.
5		N N	NEW SIGNS AND NEW POST LOCATED 6' PRIOR TO EXISTING CROSSWALK
6		N N	NEW SIGNS AND NEW POST LOCATED 6' PRIOR TO EXISTING CROSSWALK
7		N N	NEW SIGNS AND NEW POST LOCATED 6' PRIOR TO EXISTING CROSSWALK
8		R	REMOVE SIGN AND POST
9		N N	NEW SIGNS AND NEW POST IN THE SAME LOCATION AS SIGN #8
10		RET RET	RETAIN EXISTING SIGNS PROPOSED TO BE INSTALLED BY THE HIGH RISK RURAL ROADS PROJECT.
11		N	LOCATED 400' FROM CENTERLINE INTERSECTION OF MAIN AND GROVE STREETS.
		N	NEW SOLAR-POWERED RSFS ASSEMBLY
12		RET RET	RETAIN EXISTING SIGNS PROPOSED TO BE INSTALLED BY THE HIGH RISK RURAL ROADS PROJECT.
13		R	REMOVE SIGN PROPOSED TO BE INSTALLED BY THE HIGH RISK RURAL ROADS PROJECT.
14		N	NEW SIGN ON NEW POST.
		N	NEW SOLAR-POWERED RSFS ASSEMBLY WITH BREAKAWAY BASE.

SIGN NUMBER	SIGN LEGEND	SIGN ACTIVITY	COMMENTS
15		RET RET	RETAIN EXISTING SIGNS PROPOSED TO BE INSTALLED BY THE HIGH RISK RURAL ROADS PROJECT.
16		RET RET	RETAIN EXISTING SIGNS PROPOSED TO BE INSTALLED BY THE HIGH RISK RURAL ROADS PROJECT.
17		RET RET	RETAIN EXISTING SIGNS PROPOSED TO BE INSTALLED BY THE HIGH RISK RURAL ROADS PROJECT.
18		Ⓡ	REMOVE SIGN AND POST NO SIGN
19		N N	NEW SIGNS AND NEW POSTS IN THE SAME LOCATION AS SIGN #18.
20		R	REMOVE SIGN AND POST
21		N N	NEW SIGNS AND NEW POSTS IN THE SAME LOCATION AS SIGN #20.
22		R	REMOVE SIGN AND POST
23		N N	NEW SIGNS AND NEW POSTS IN THE SAME LOCATION AS SIGN #22.
24		R	REMOVE SIGNS AND POST
25		N N	NEW SIGNS AND NEW POSTS IN THE SAME LOCATION AS SIGN #24.
26		R	REMOVE SIGN AND POST
27		N N	NEW SIGNS AND NEW POSTS IN THE SAME LOCATION AS SIGN #26.
28		Ⓡ	REMOVE SIGN AND POST NO SIGN
29		N N	NEW SIGNS AND NEW POSTS IN THE SAME LOCATION AS SIGN #28.

• ELIMINATED PER JEFF COTA, R.E.

ITEM 675.50 REMOVING SIGNS AS SHOWN - +-9

SIGN ACTIVITY

N = NEW
R = REMOVE
R&S = REMOVE & SALVAGE
S = SALVAGE SIGN
RET = RETAIN
B-B = BACK TO BACK

LEGEND

PROPOSED SIGN
 EXISTING SIGN

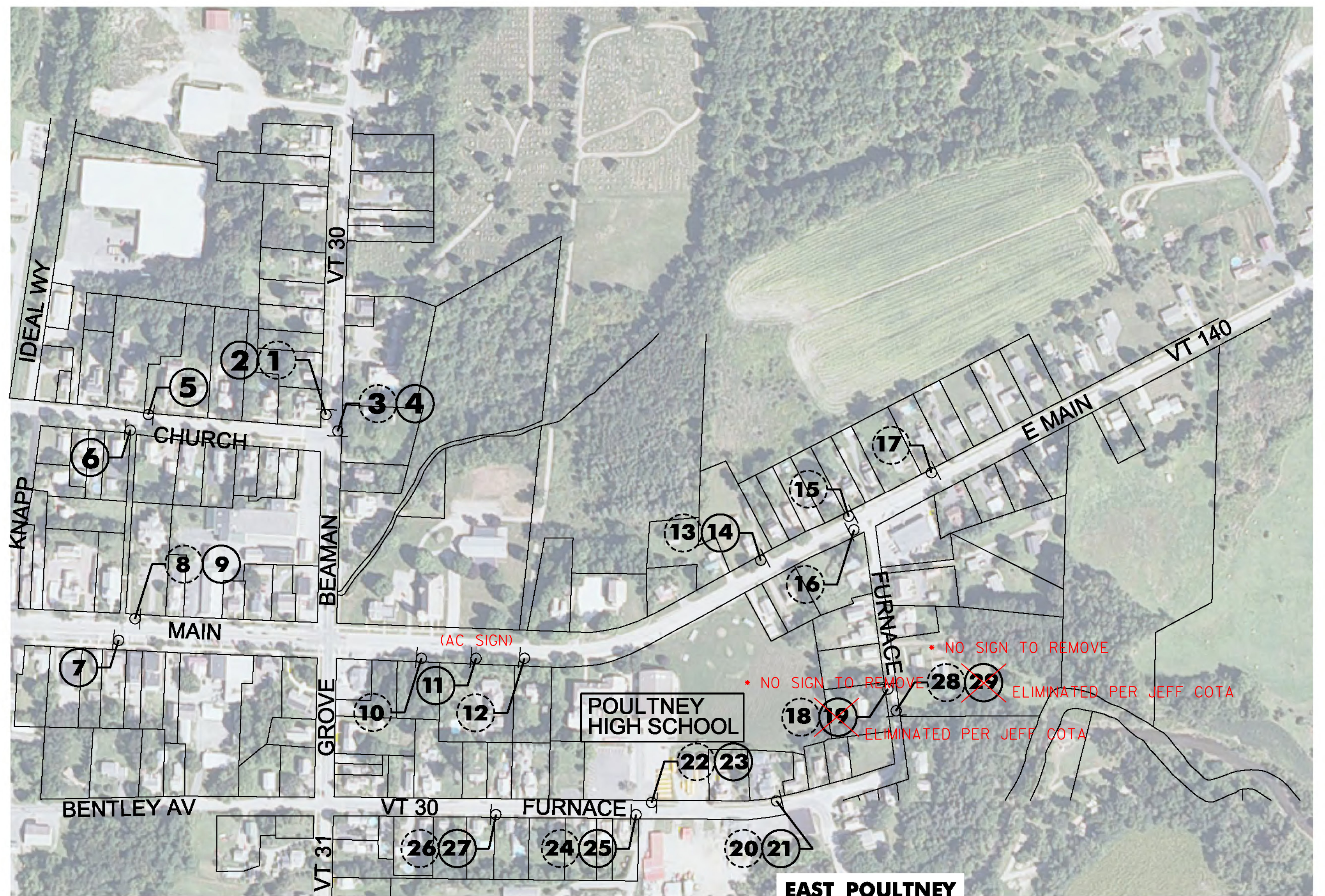

NOTES:

- ALL OTHER SIGNS NOT SHOWN ARE TO REMAIN.
- SEE NOTES SHEET NDS-1 AND TRAFFIC SIGN SUMMARY SHEETS FOR ADDITIONAL INFORMATION.
- ROW WIDTH OF MAIN STREET IS 99.0'.
- ROW WIDTH OF EAST MAIN STREET IS 66.0'.
- ROW WIDTH FOR ALL OTHER STREETS IS 49.5'.
- CLEAR ZONE IS 3 FEET BEHIND FACE OF CURB AND 7 FEET IN UNCURBED AREAS ON EAST MAIN STREET.

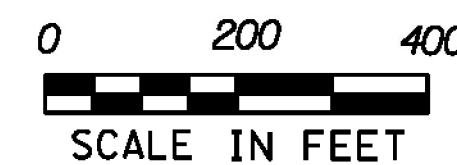

EAST POULTNEY

PROJECT NAME: STATEWIDE SRTS PROJECTS

PROJECT NUMBER: STP SRIN(25)

FILE NAME: ...\\Plotfiles\10 Poultney East.dgn PLOT DATE: 12/28/2012
PROJECT LEADER: G. GOYETTE DRAWN BY: K. RICHARDSON
DESIGNED BY: K. RICHARDSON CHECKED BY: G. GOYETTE
POULTNEY EAST LS-6 SHEET 10 OF 35

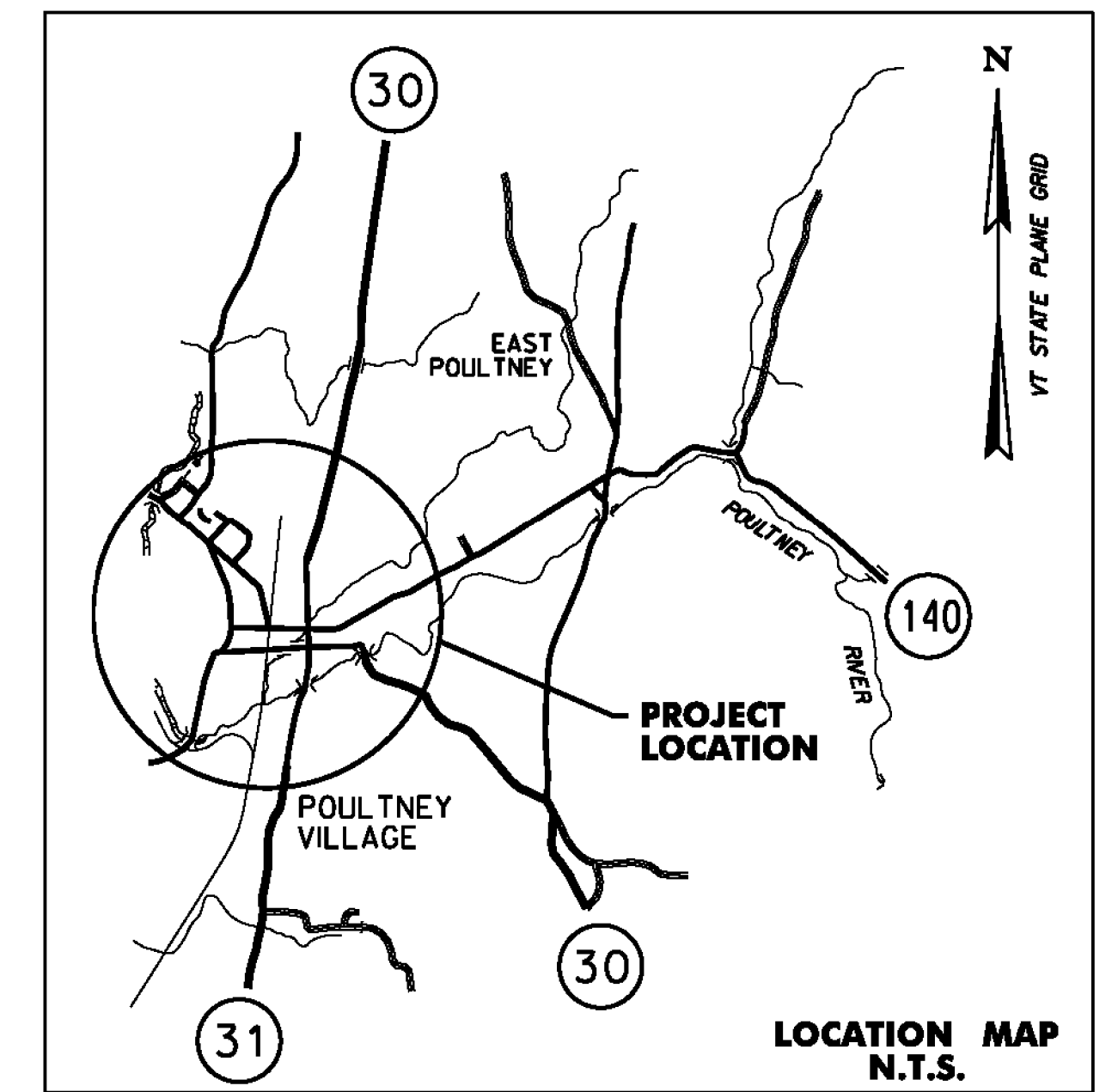

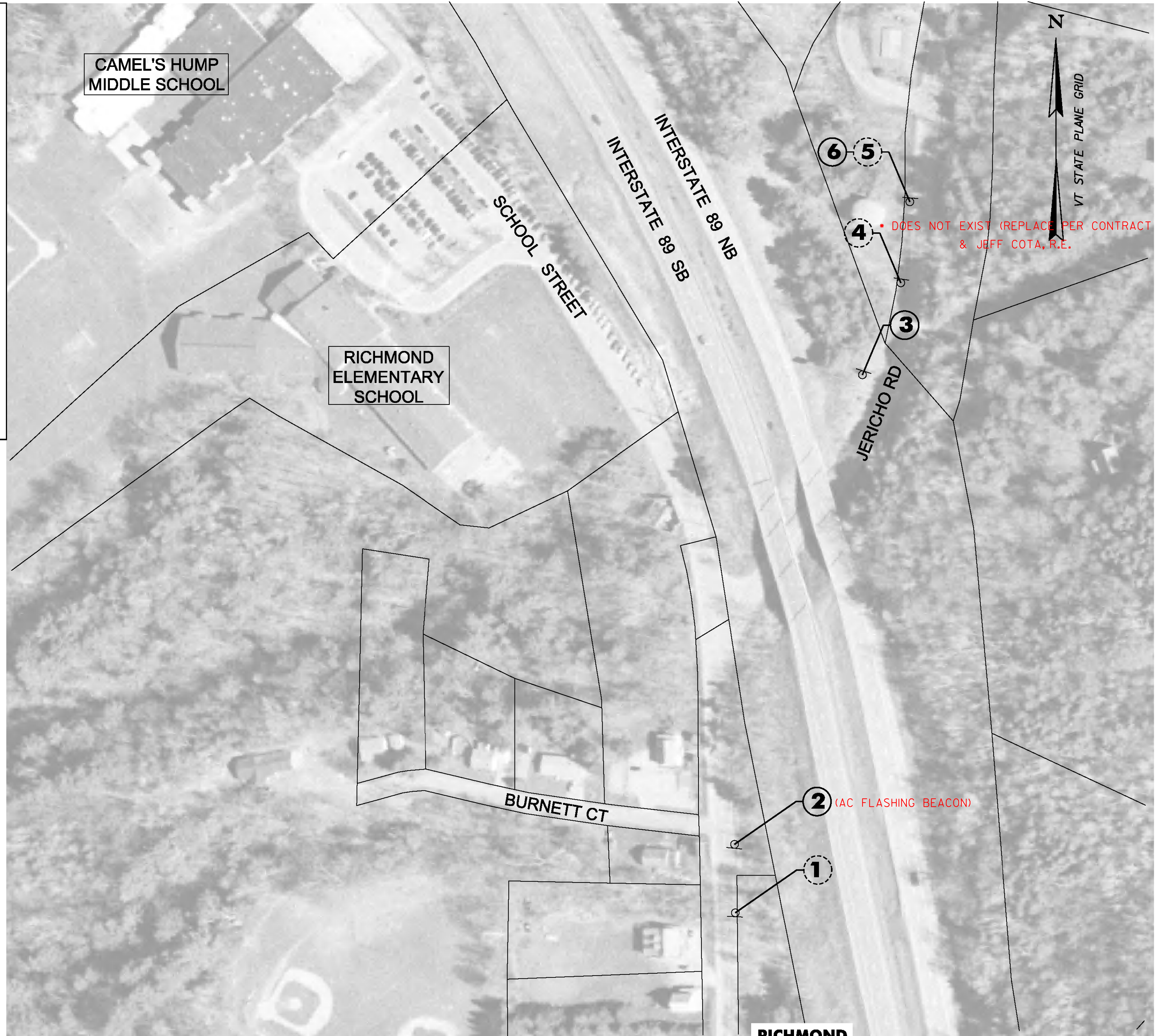
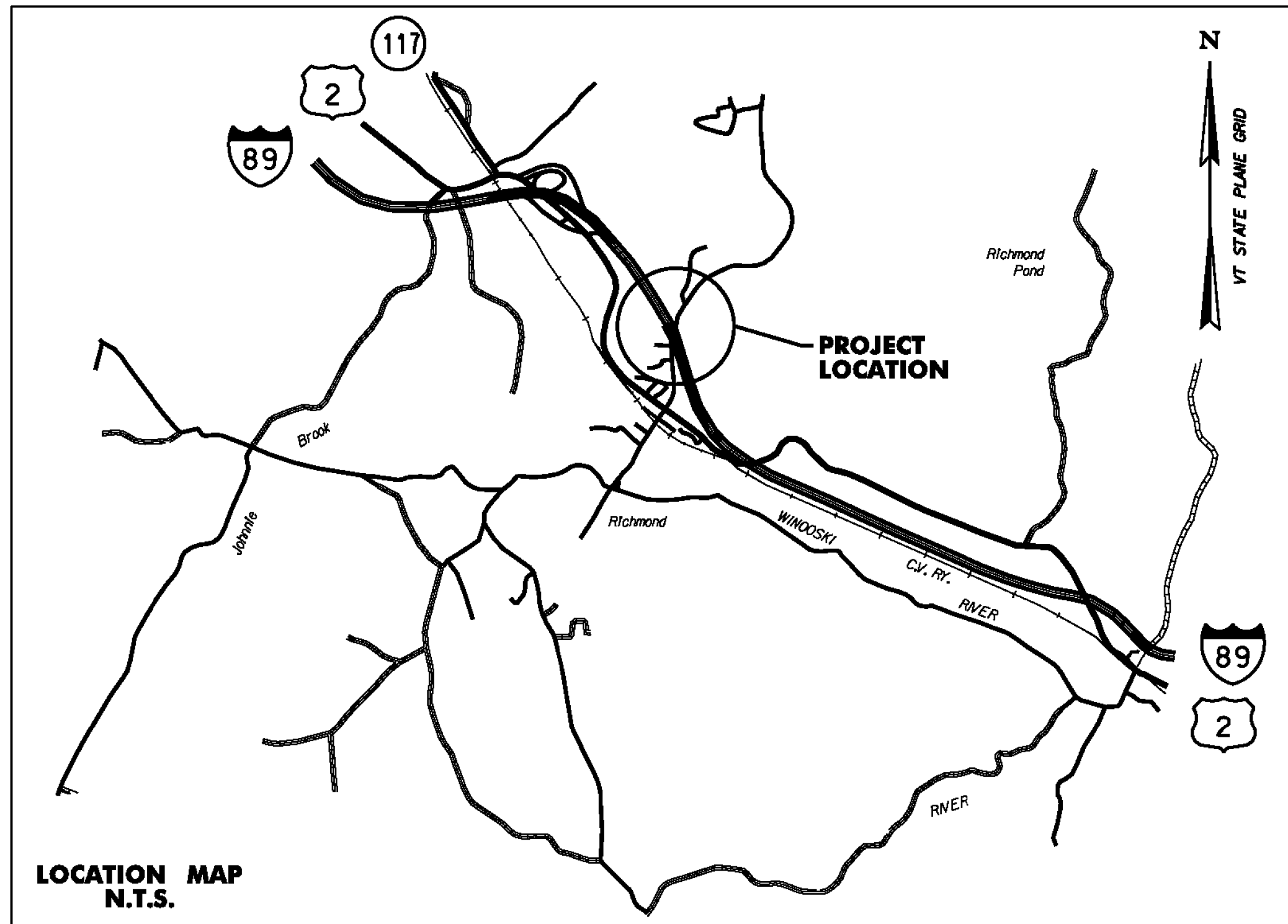

SIGN NUMBER	SIGN LEGEND	SIGN ACTIVITY	COMMENTS
1		R&S	REMOVE AND SALVAGE SIGN
2		N	NEW SOLAR POWERED FLASHING BEACON WITH BREAKAWAY BASE.
		S	MOUNT SALVAGED SIGN FROM SIGN #1 ON A NEW POSTS LOCATED 10' SOUTH OF EXISTING UTILITY POLE
3		N	NEW SOLAR POWERED FLASHING BEACON WITH BREAKAWAY BASE.
		S	MOUNT SALVAGED SIGN FROM SIGN #4 ON A NEW POSTS LOCATED 10' NORTH OF EXISTING UTILITY POLE
4		R&S, S	REMOVE AND SALVAGE "SCHOOL ZONE" SIGN. RETAIN "POSTED BRIDGE" SIGN AND POSTS. MOVE "POSTED BRIDGE" SIGN TO THE TOP OF THE EXISTING POSTS. DOES NOT EXIST
5		R	REMOVE SIGNS AND POST.
		R	REMOVE SIGNS AND POST.
6		N	NEW SIGN ON A NEW POST AT THE SAME LOCATION AS REMOVED SIGN #5.
		N	NEW SOLAR-POWERED RSFS ASSEMBLY WITH BREAKAWAY BASE.

- NOTES:
- ALL OTHER SIGNS NOT SHOWN ARE TO REMAIN.
 - SEE NOTES SHEET NDS-1 AND TRAFFIC SIGN SUMMARY SHEETS FOR ADDITIONAL INFORMATION.
 - ROW WIDTH OF JERICHO ROAD NORTH OF I-89 IS 115.5', AND SOUTH OF I-89 IS 49.5'.

SIGN ACTIVITY

- N = NEW
- R = REMOVE
- R&S = REMOVE & SALVAGE
- S = SALVAGE SIGN
- RET = RETAIN
- B-B = BACK TO BACK

LEGEND

- PROPOSED SIGN
- EXISTING SIGN

ITEM 675.50 REMOVING SIGNS
AS SHOWN - 5-1

ITEM 675.60 ERECTING SALVAGED SIGNS
AS SHOWN - 3-1

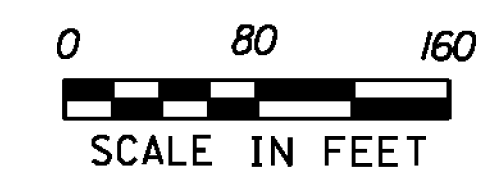

RICHMOND

PROJECT NAME: STATEWIDE SRTS PROJECTS

PROJECT NUMBER: STP SRIN(25)

FILE NAME: ...Plotfiles\Richmond.dgn

PROJECT LEADER: G. GOYETTE

DESIGNED BY: K. RICHARDSON

RICHMOND LS-7

PLOT DATE: 12/28/2012

DRAWN BY: K. RICHARDSON

CHECKED BY: G. GOYETTE

SHEET 11 OF 35

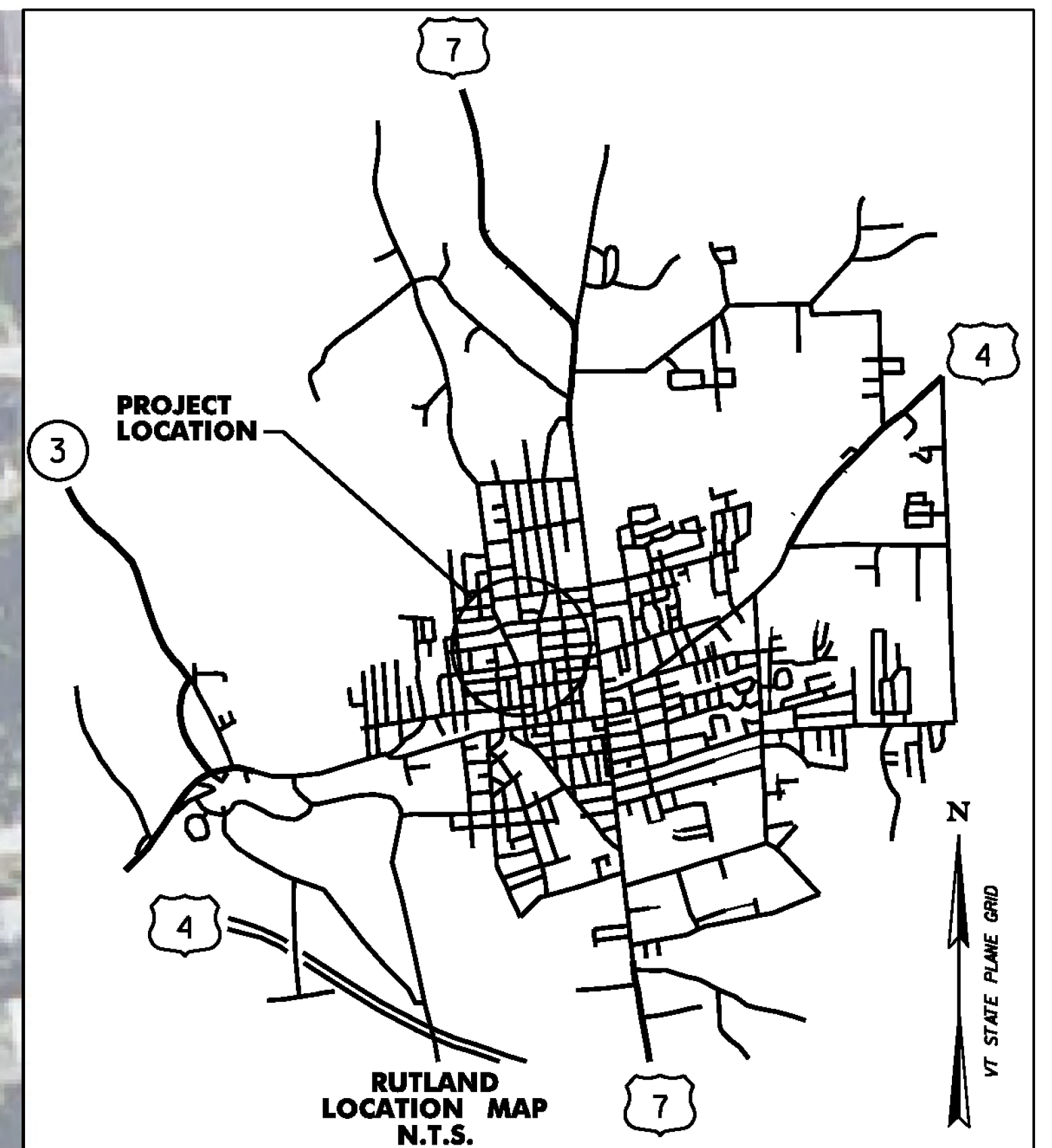
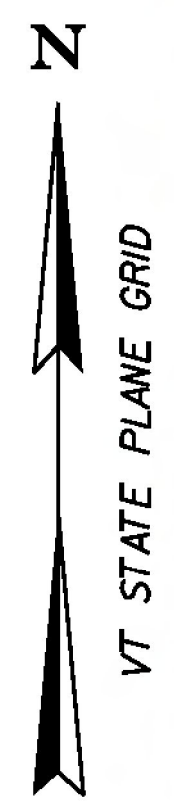

SIGN NUMBER	SIGN LEGEND	SIGN ACTIVITY	COMMENTS
1		N	NEW SIGNS AND POSTS LOCATED 6' WEST OF CROSSWALK.
2		N	NEW SIGNS AND POSTS LOCATED 6' EAST OF CROSSWALK
3		R	REMOVE SIGN AND POST
4		N	NEW SIGN AND POST IN THE SAME LOCATION AS REMOVED SIGN #3.
5		N	NEW SIGN AND POST
6		N	NEW SIGNS AND POSTS LOCATED 6' WEST OF CROSSWALK
7		N	NEW SIGNS AND POSTS LOCATED 6' EAST OF CROSSWALK
8		N	NEW SIGNS AND POSTS LOCATED 200' EAST OF PROPOSED SIGN #7
9		R	REMOVE SIGN AND POST
10		R	REMOVE SIGN AND POST
11		R	REMOVE "SPEED LIMIT 25" SIGN. CONTRACTOR TO DELIVER "SPEED LIMIT" SIGN TO CITY & DISPOSE OF THE "SCHOOL" SIGN AND POST.

NOTES:
 1. ALL OTHER SIGNS NOT SHOWN ARE TO REMAIN.
 2. SEE NOTES SHEET NDS-1 AND TRAFFIC SIGN SUMMARY SHEETS FOR ADDITIONAL INFORMATION.
 3. ROW WIDTH OF GROVE, CRESCENT & CHURCH IS 49.5'.
 4. ROW WIDTH OF LIBRARY AVE IS 56'.
 5. ROW WIDTH OF SEABURY IS 40'.

LEGEND

	PROPOSED SIGN
	EXISTING SIGN
	NEW CROSSWALK MARKINGS

SIGN NUMBER	SIGN LEGEND	SIGN ACTIVITY	COMMENTS
12		N	NEW SIGNS AND POST IN THE SAME LOCATION AS REMOVED SIGN #11.
13	 	R	REMOVE "SEABURY" AND "SPEED LIMIT 25" SIGNS AND DELIVER TO THE CITY. DISPOSE OF ALL OTHER SIGNS AND POST.
14	 	N	NEW SIGNS AND POST IN THE SAME LOCATION AS REMOVED SIGN #13.
15		R	REMOVE SIGN AND POST
16			
17			
18		N (6)	NEW SIGNS AND POSTS LOCATED 200' IN ADVANCE OF THE CROSSWALK
19			
20			
21			

SIGN NUMBER	SIGN LEGEND	SIGN ACTIVITY	COMMENTS
22			
23		N (5)	NEW SIGNS AND POSTS LOCATED 200' IN ADVANCE OF THE CROSSWALK
24		N (5)	
25			
26			

ITEM 675.50 REMOVING SIGNS AS SHOWN - 10

SIGN ACTIVITY

N	= NEW
R	= REMOVE
R&S	= REMOVE & SALVAGE
S	= SALVAGE SIGN
RET	= RETAIN
B-B	= BACK TO BACK

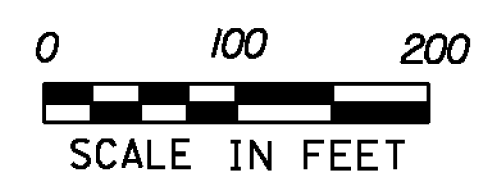

RUTLAND

PROJECT NAME: STATEWIDE SRTS PROJECTS
 PROJECT NUMBER: STP SRIN(25)

FILE NAME: ...Plotfiles\12 Rutland.dgn
 PROJECT LEADER: G. GOYETTE
 DESIGNED BY: K. RICHARDSON
 RUTLAND LS-8

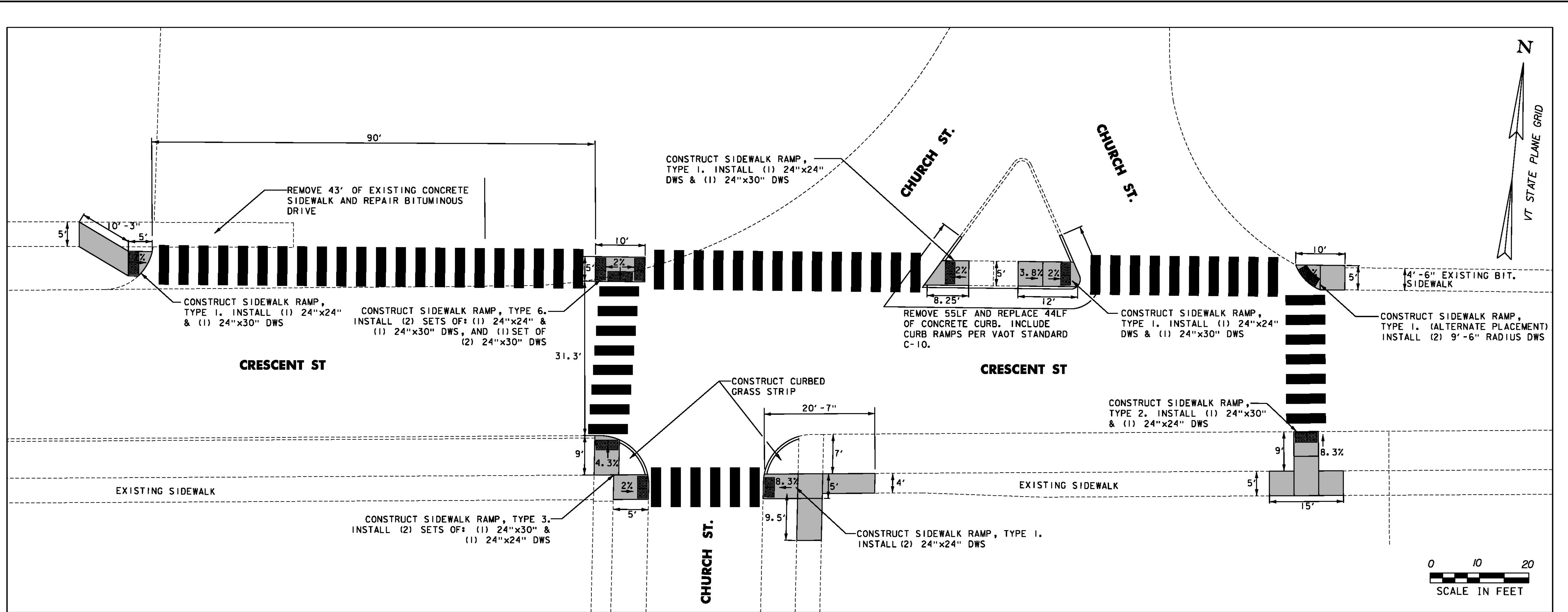

PLOT DATE: 12/28/2012
 DRAWN BY: K. RICHARDSON
 CHECKED BY: G. GOYETTE
 SHEET 12 OF 35



CRESCENT STREET / CHURCH STREET CROSSWALKS

SCALE: 1"=20'

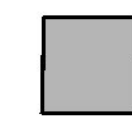
LEGEND

-  REMOVE EXISTING AND CONSTRUCT NEW SIDEWALK AND RAMP
-  DETECTABLE WARNING SURFACE
-  EXISTING CURB, SIDEWALK, OR EDGE OF PAVEMENT

GENERAL NOTES:

1. ALL NEW SIDEWALK SECTIONS SHALL BE INSTALLED TO MATCH THE EXISTING SIDEWALK ELEVATION AT THE POINT(S) OF INTERSECTION.
2. ALL NEW SIDEWALK RAMPS SHALL BE INSTALLED AT THE SLOPE INDICATED ON THE DRAWING. RAMP SECTIONS SHALL MATCH THE SIDEWALK ELEVATION AND ROADWAY ELEVATION.
3. SEE NOTES AND DETAILS NDS-1 AND NDS-2 FOR ADDITIONAL INFORMATION.
4. EXISTING TRUNCATED DOMES IN LOCATIONS OF SIDEWALK RAMPS TO BE SALVAGED AND RETURNED TO THE DEPARTMENT OF PUBLIC WORKS. SEE SHEET NDS-1 FOR CONTACT INFORMATION.
5. CURBING SHALL BE REPLACED IN-KIND.

RUTLAND

PROJECT NAME: STATEWIDE SRTS PROJECTS
 PROJECT NUMBER: STP SRIN(25)

FILE NAME: ...N2a Rutland Details.dgn PLOT DATE: 1/2/2013
 PROJECT LEADER: G. GOYETTE DRAWN BY: G. BURGMEIER
 DESIGNED BY: K. RICHARDSON CHECKED BY: G. GOYETTE
 RUTLAND D-1 SHEET 13 OF 35



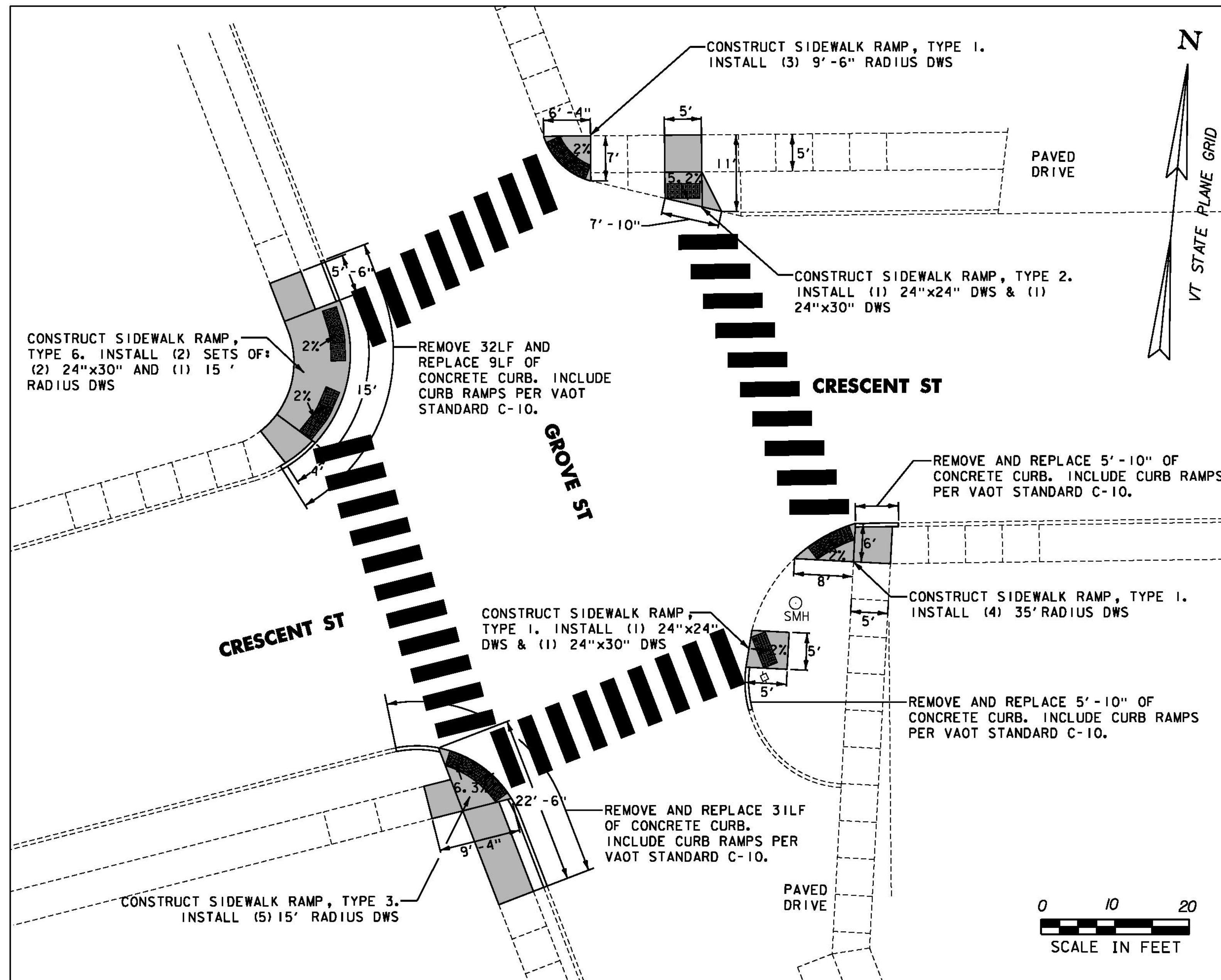

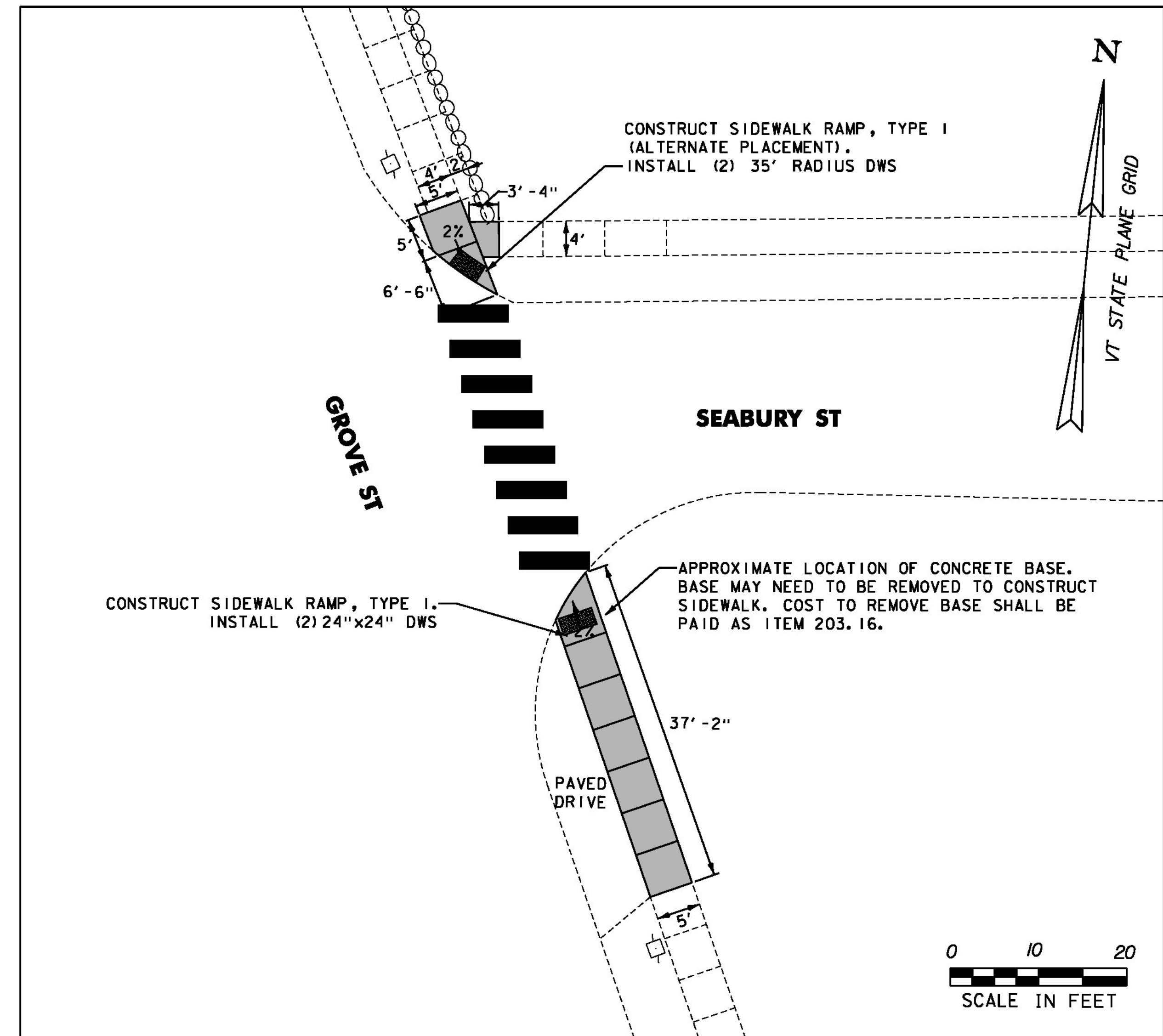

CRESCENT STREET / GROVE STREET CROSSWALKS
SCALE: 1"=20'



GROVE STREET / SEABURY STREET CROSSWALKS
SCALE: 1"=20'

LEGEND

-  REMOVE EXISTING AND CONSTRUCT NEW SIDEWALK AND RAMP
-  DETECTABLE WARNING SURFACE
-  EXISTING CURB, SIDEWALK, OR EDGE OF PAVEMENT

GENERAL NOTES:

1. ALL NEW SIDEWALK SECTIONS SHALL BE INSTALLED TO MATCH THE EXISTING SIDEWALK ELEVATION AT THE POINT(S) OF INTERSECTION.
2. ALL NEW SIDEWALK RAMPS SHALL BE INSTALLED AT THE SLOPE INDICATED ON THE DRAWING. RAMP SECTIONS SHALL MATCH THE SIDEWALK ELEVATION AND ROADWAY ELEVATION.
3. SEE NOTES AND DETAILS NDS-1 AND NDS-2 FOR ADDITIONAL INFORMATION.
4. EXISTING TRUNCATED DOMES IN LOCATIONS OF SIDEWALK RAMPS TO BE SALVAGED AND RETURNED TO THE DEPARTMENT OF PUBLIC WORKS. SEE SHEET NDS-1 FOR CONTACT INFORMATION.
5. CURBING SHALL BE REPLACED IN-KIND.

RUTLAND

PROJECT NAME: STATEWIDE SRTS PROJECTS
PROJECT NUMBER: STP SRIN(25)

FILE NAME: ...N2a Rutland Details.dgn
PROJECT LEADER: G. GOYETTE
DESIGNED BY: K. RICHARDSON
RUTLAND D-2

PLOT DATE: 1/2/2013
DRAWN BY: G. BURGMEIER
CHECKED BY: G. GOYETTE
SHEET 14 OF 35



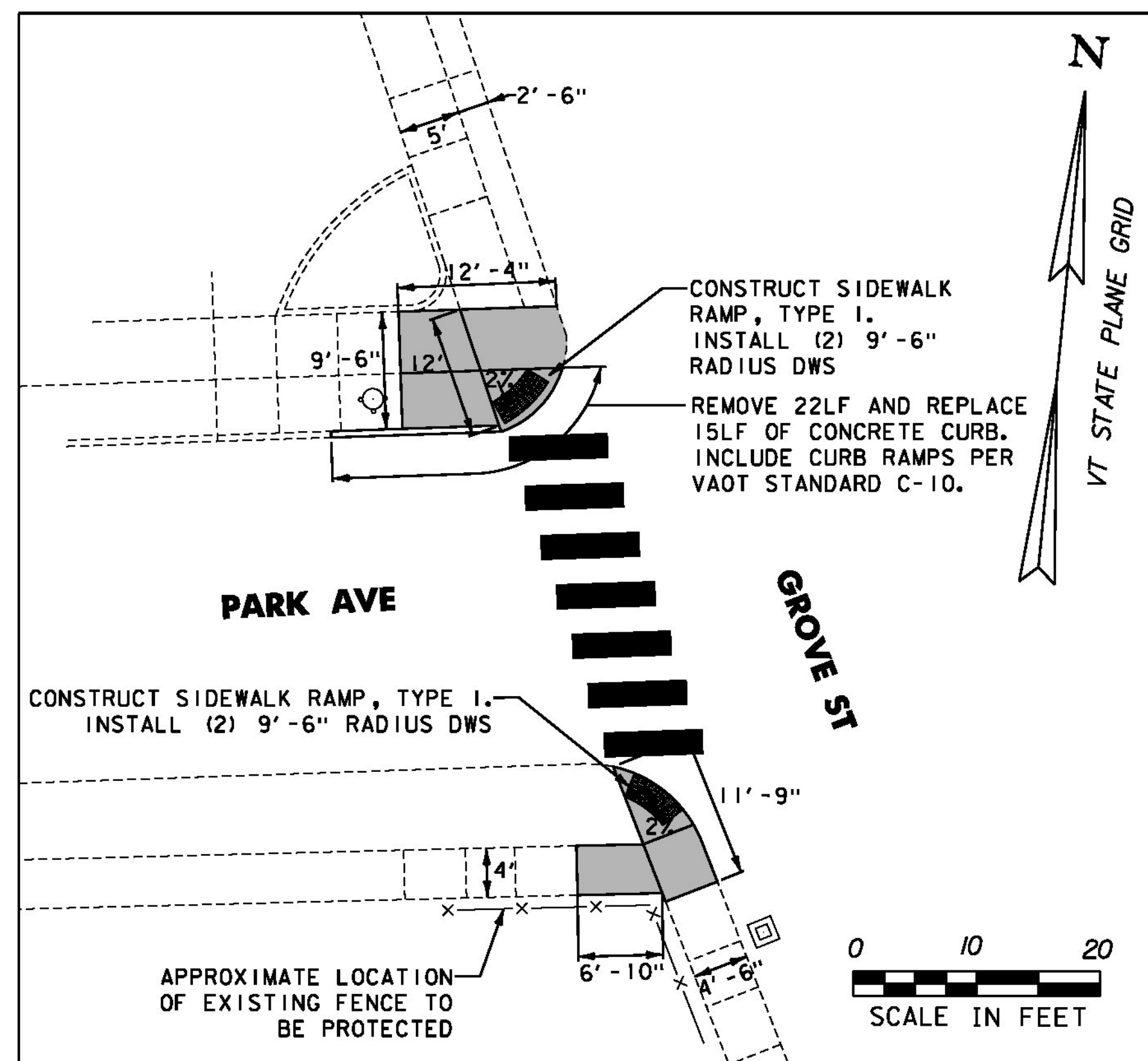

GROVE STREET / PARK AVE. CROSSWALKS

SCALE: 1"=20'

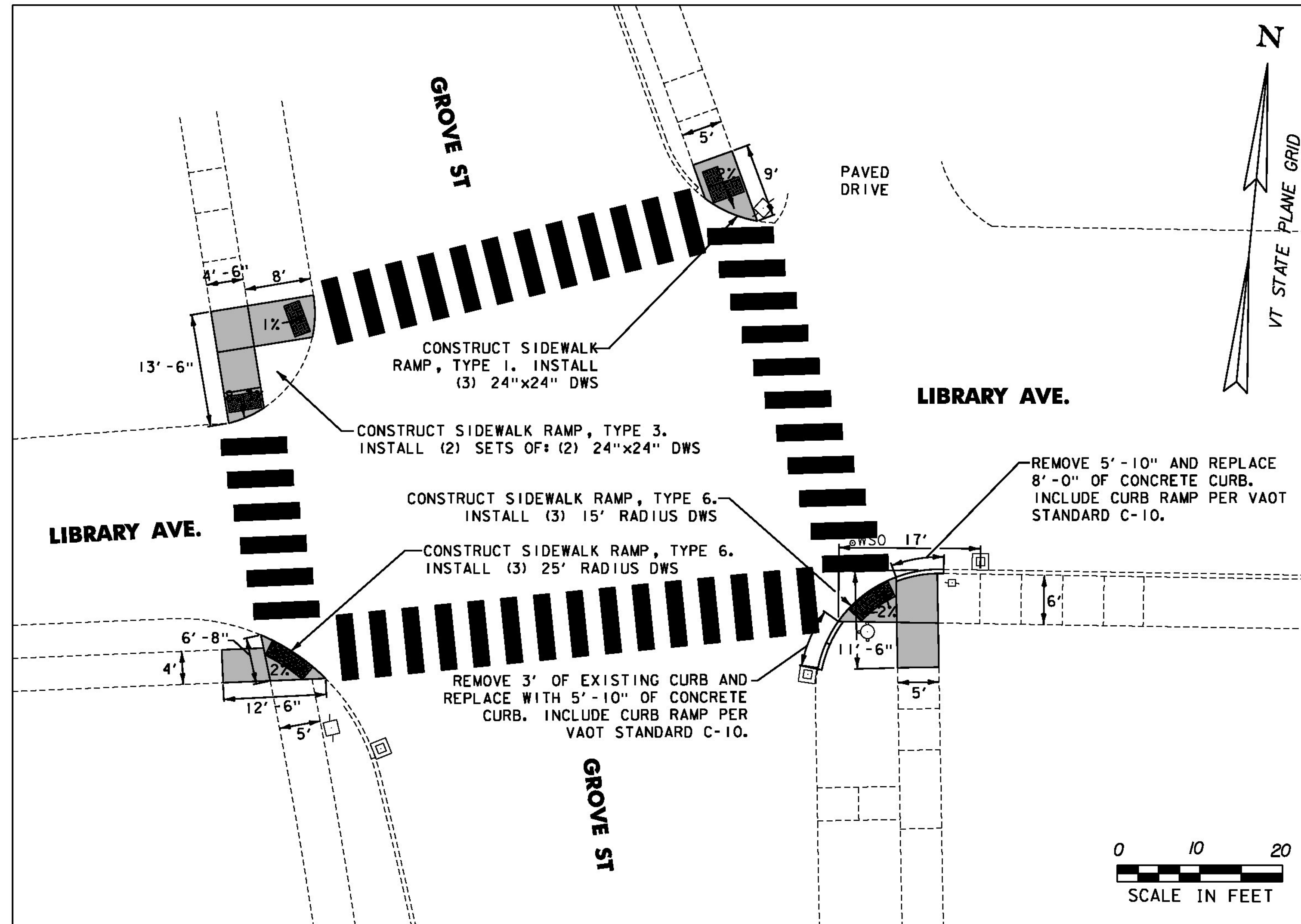



GROVE STREET / LIBRARY AVE. CROSSWALKS

SCALE: 1"=20'

NOTE: EXISTING PEDESTRIAN CROSSING AND TRAFFIC LOOP WIRES RUN UNDER NORTHWEST AND SOUTHWEST CORNERS OF INTERSECTION. CONTRACTOR SHALL TAKE ALL PRECAUTIONS TO PROTECT THESE WIRES DURING CONSTRUCTION. PRIOR TO AND UPON COMPLETION OF CONSTRUCTION, RESIDENT ENGINEER WILL VERIFY IF WIRES ARE STILL OPERATIONAL. IF ENGINEER DETERMINES DAMAGE HAS OCCURED TO THESE WIRES, DAMAGE WILL BE REPAIRED AT THE CONTRACTOR'S EXPENSE.

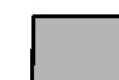
LEGEND

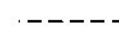
-  REMOVE EXISTING AND CONSTRUCT NEW SIDEWALK AND RAMP
-  DETECTABLE WARNING SURFACE
-  EXISTING CURB, SIDEWALK, OR EDGE OF PAVEMENT

GENERAL NOTES:

1. ALL NEW SIDEWALK SECTIONS SHALL BE INSTALLED TO MATCH THE EXISTING SIDEWALK ELEVATION AT THE POINT(S) OF INTERSECTION.
2. ALL NEW SIDEWALK RAMPS SHALL BE INSTALLED AT THE SLOPE INDICATED ON THE DRAWING. RAMP SECTIONS SHALL MATCH THE SIDEWALK ELEVATION AND ROADWAY ELEVATION.
3. SEE NOTES AND DETAILS NDS-1 AND NDS-2 FOR ADDITIONAL INFORMATION.
4. EXISTING TRUNCATED DOMES IN LOCATIONS OF SIDEWALK RAMPS TO BE SALVAGED AND RETURNED TO THE DEPARTMENT OF PUBLIC WORKS. SEE SHEET NDS-1 FOR CONTACT INFORMATION.
5. CURBING SHALL BE REPLACED IN-KIND.



RUTLAND

PROJECT NAME: STATEWIDE SRTS PROJECTS

PROJECT NUMBER: STP SRIN(25)

FILE NAME: ...N2a Rutland Details.dgn

PROJECT LEADER: G. GOYETTE

DESIGNED BY: K. RICHARDSON

RUTLAND D-3

PLOT DATE: 1/2/2013

DRAWN BY: G. BURGMEIER

CHECKED BY: G. GOYETTE

SHEET 15 OF 35

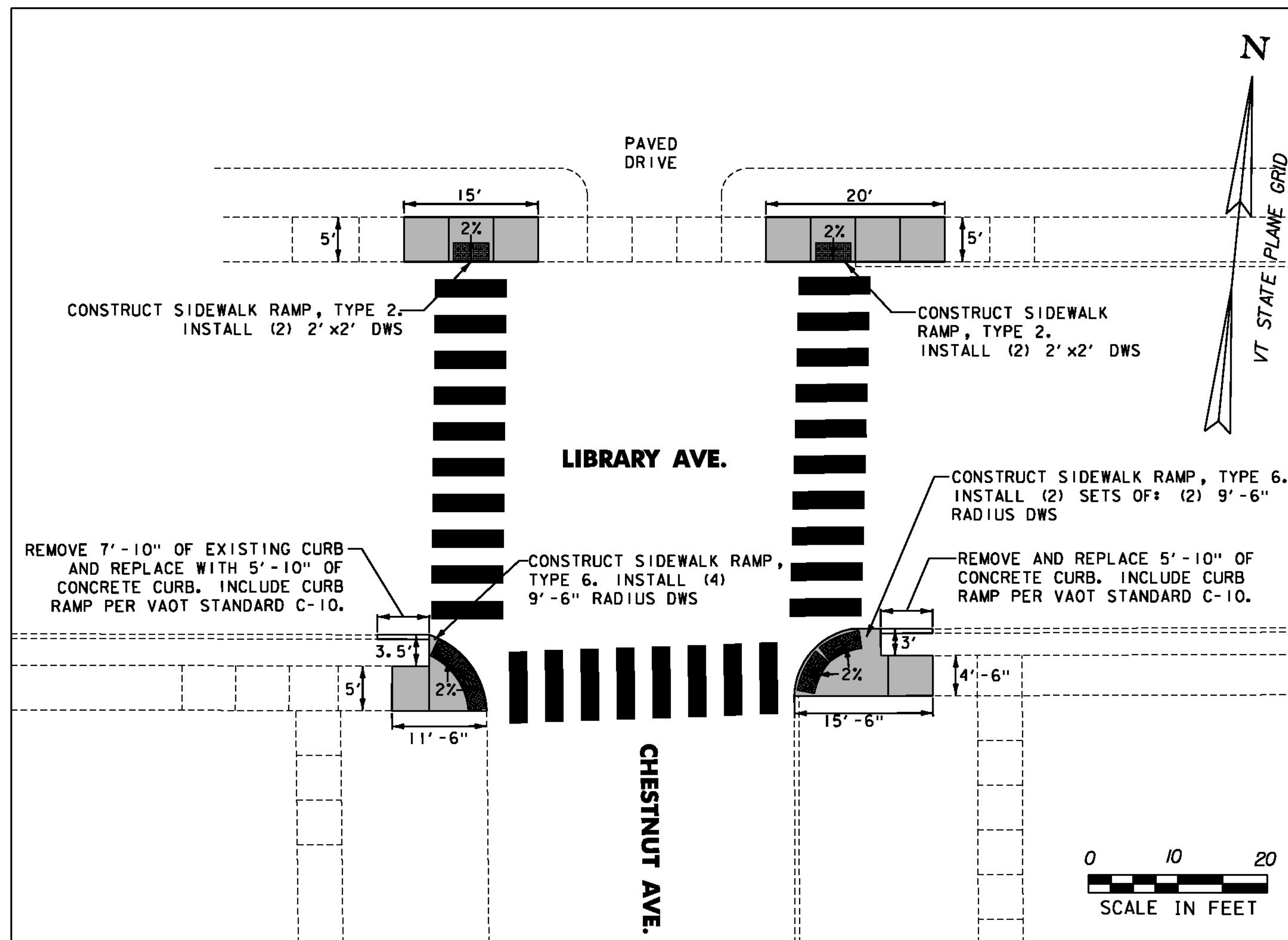

LIBRARY AVE./ CHESTNUT AVE. CROSSWALKS
SCALE: 1"=20'

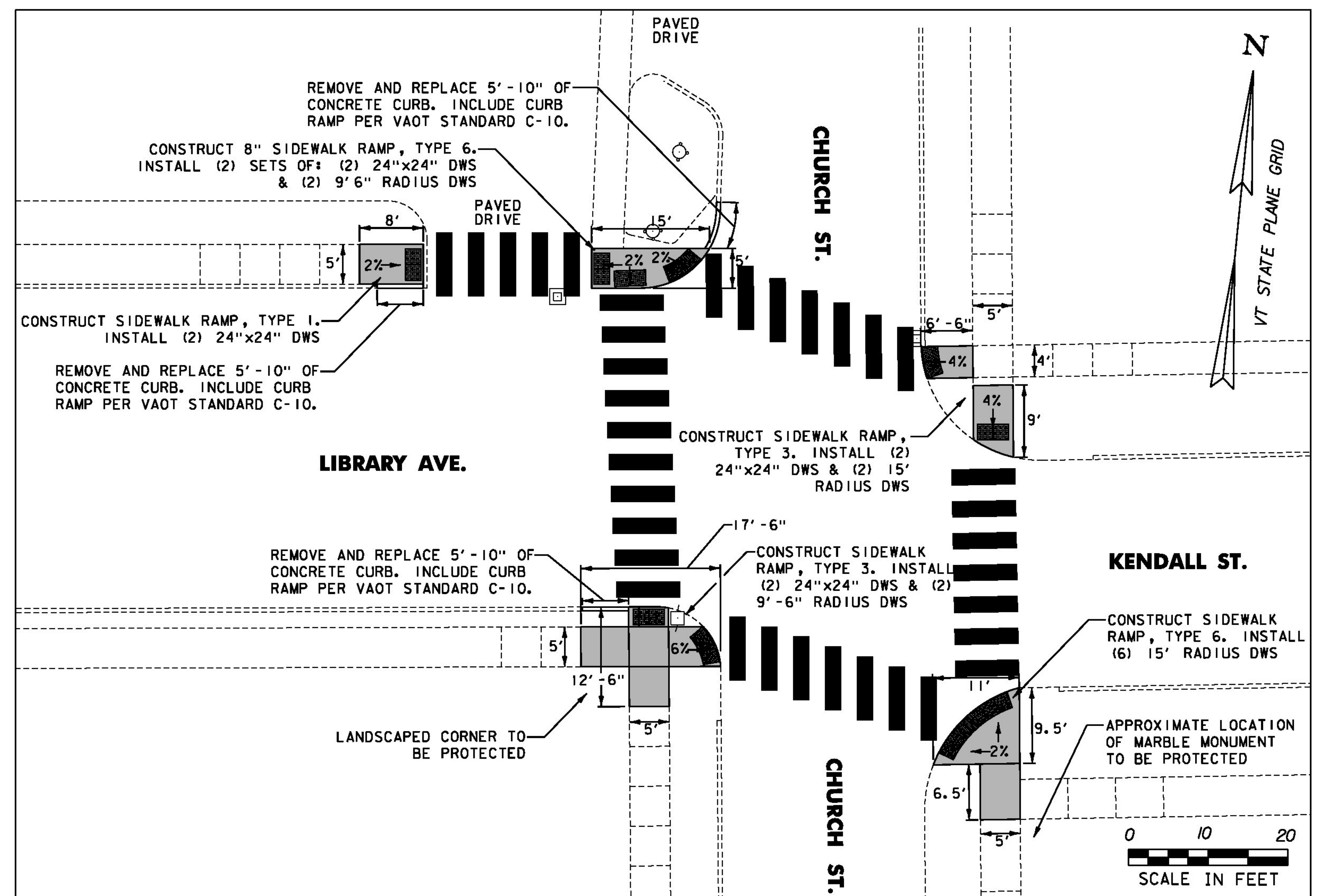

LIBRARY AVE./ CHURCH STREET CROSSWALKS
SCALE: 1"=20'

LEGEND

- REMOVE EXISTING AND CONSTRUCT NEW SIDEWALK AND RAMP
- DETECTABLE WARNING SURFACE
- EXISTING CURB, SIDEWALK, OR EDGE OF PAVEMENT

GENERAL NOTES:

1. ALL NEW SIDEWALK SECTIONS SHALL BE INSTALLED TO MATCH THE EXISTING SIDEWALK ELEVATION AT THE POINT(S) OF INTERSECTION.
2. ALL NEW SIDEWALK RAMPS SHALL BE INSTALLED AT THE SLOPE INDICATED ON THE DRAWING. RAMP SECTIONS SHALL MATCH THE SIDEWALK ELEVATION AND ROADWAY ELEVATION.
3. SEE NOTES AND DETAILS NDS-1 AND NDS-2 FOR ADDITIONAL INFORMATION.
4. EXISTING TRUNCATED DOMES IN LOCATIONS OF SIDEWALK RAMPS TO BE SALVAGED AND RETURNED TO THE DEPARTMENT OF PUBLIC WORKS. SEE SHEET NDS-1 FOR CONTACT INFORMATION.
5. CURBING SHALL BE REPLACED IN-KIND.



RUTLAND

PROJECT NAME: STATEWIDE SRTS PROJECTS
PROJECT NUMBER: STP SRIN(25)

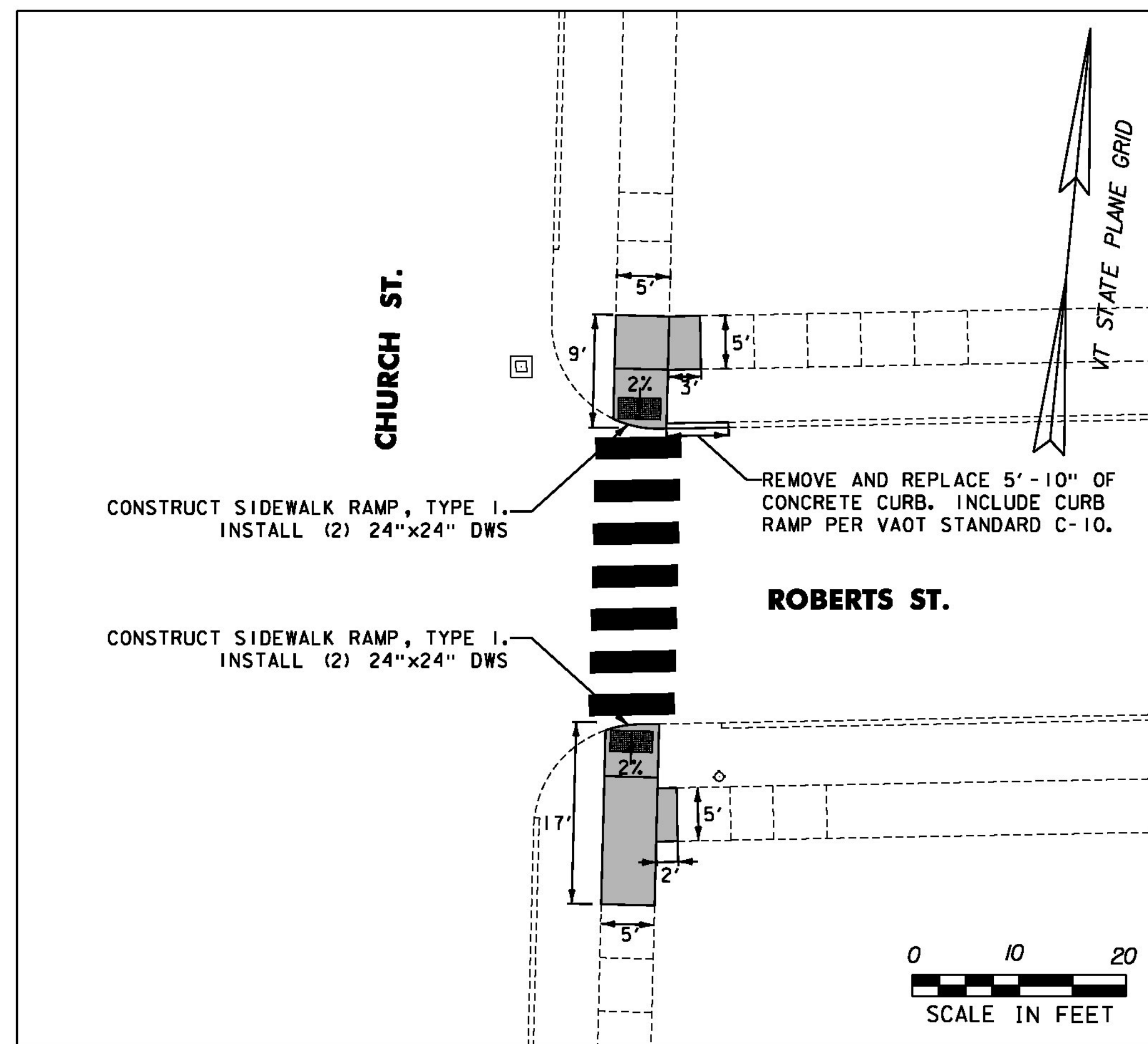

FILE NAME: ...N2a Rutland Details.dgn PLOT DATE: 1/2/2013
PROJECT LEADER: G. GOYETTE DRAWN BY: G. BURGMEIER
DESIGNED BY: K. RICHARDSON CHECKED BY: G. GOYETTE
RUTLAND D-4 SHEET 16 OF 35



CHURCH STREET / ROBERTS STREET CROSSWALKS

SCALE: 1"=20'

LEGEND

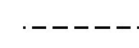
-  REMOVE EXISTING AND CONSTRUCT NEW SIDEWALK AND RAMP
-  DETECTABLE WARNING SURFACE
-  EXISTING CURB, SIDEWALK, OR EDGE OF PAVEMENT

GENERAL NOTES:

1. ALL NEW SIDEWALK SECTIONS SHALL BE INSTALLED TO MATCH THE EXISTING SIDEWALK ELEVATION AT THE POINT(S) OF INTERSECTION.
2. ALL NEW SIDEWALK RAMPS SHALL BE INSTALLED AT THE SLOPE INDICATED ON THE DRAWING. RAMP SECTIONS SHALL MATCH THE SIDEWALK ELEVATION AND ROADWAY ELEVATION.
3. SEE NOTES AND DETAILS NDS-1 AND NDS-2 FOR ADDITIONAL INFORMATION.
4. EXISTING TRUNCATED DOMES IN LOCATIONS OF SIDEWALK RAMPS TO BE SALVAGED AND RETURNED TO THE DEPARTMENT OF PUBLIC WORKS. SEE SHEET NDS-1 FOR CONTACT INFORMATION.
5. CURBING SHALL BE REPLACED IN-KIND.

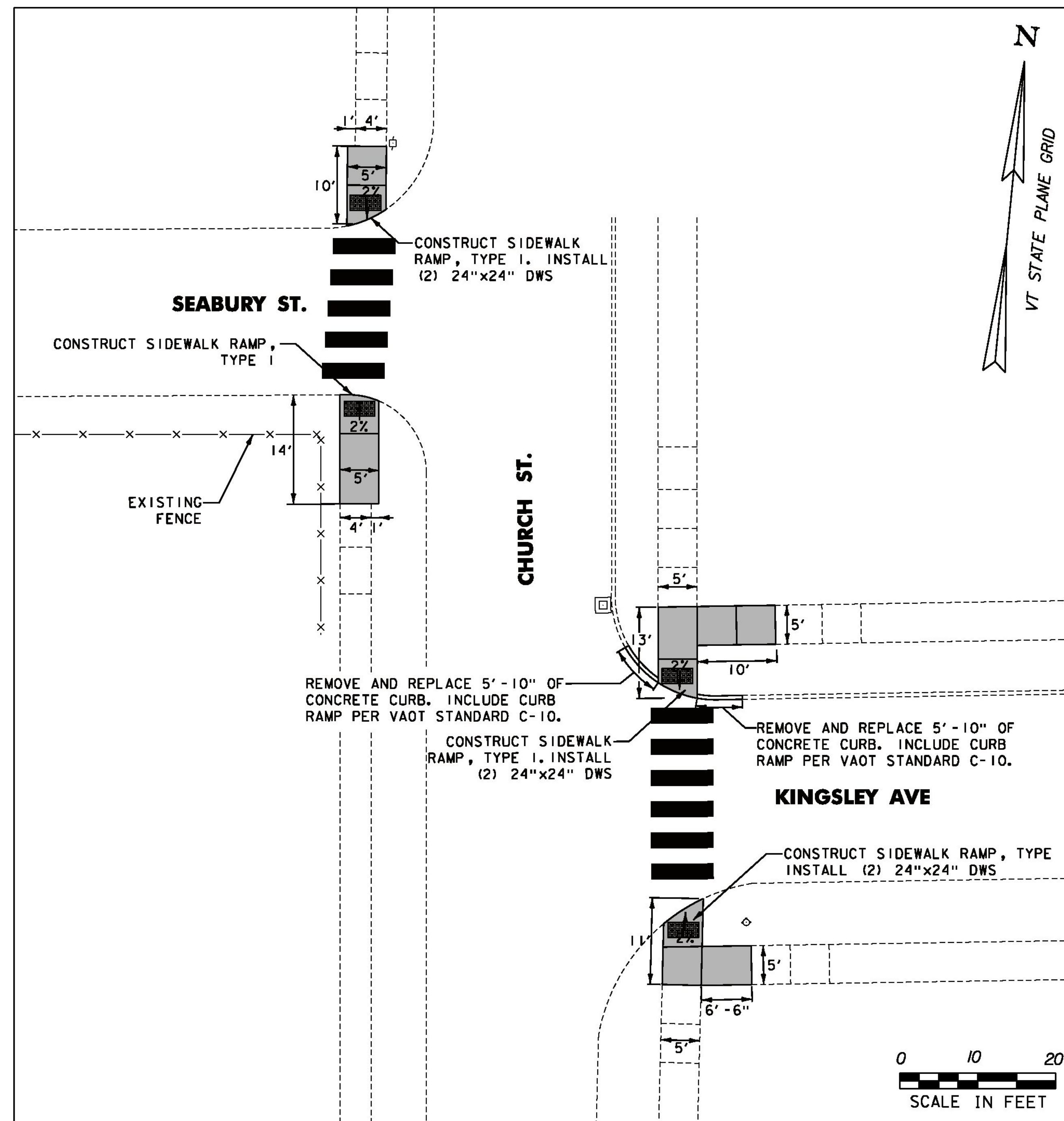

CHURCH STREET / KIINGSLEY AVE. CROSSWALKS

SCALE: 1"=20'

RUTLAND

PROJECT NAME: STATEWIDE SRTS PROJECTS
PROJECT NUMBER: STP SRIN(25)

FILE NAME: ...N2a Rutland Details.dgn
PROJECT LEADER: G. GOYETTE
DESIGNED BY: K. RICHARDSON
RUTLAND D-5

PLOT DATE: 1/2/2013
DRAWN BY: G. BURGMEIER
CHECKED BY: G. GOYETTE
SHEET 17 OF 35



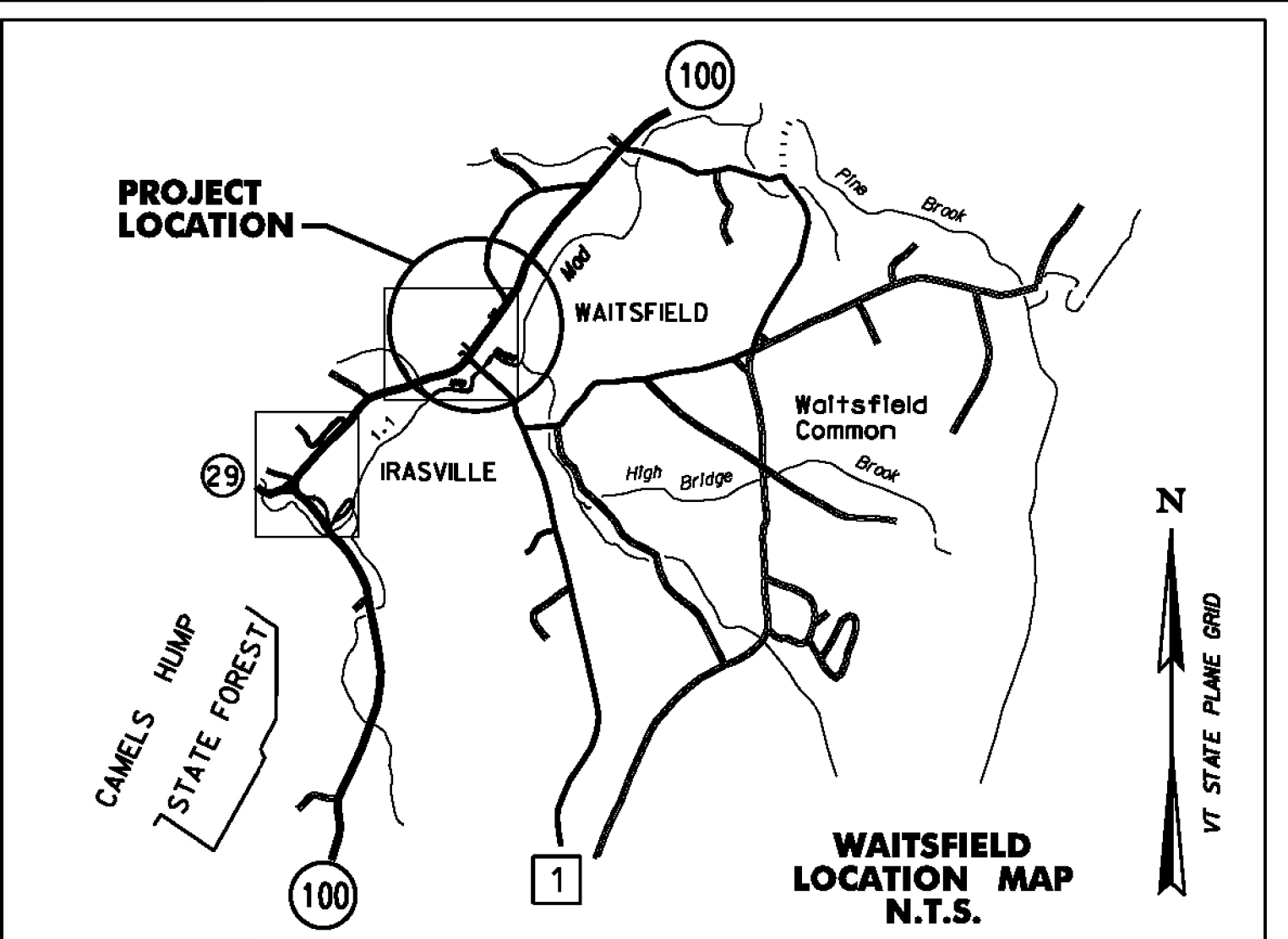
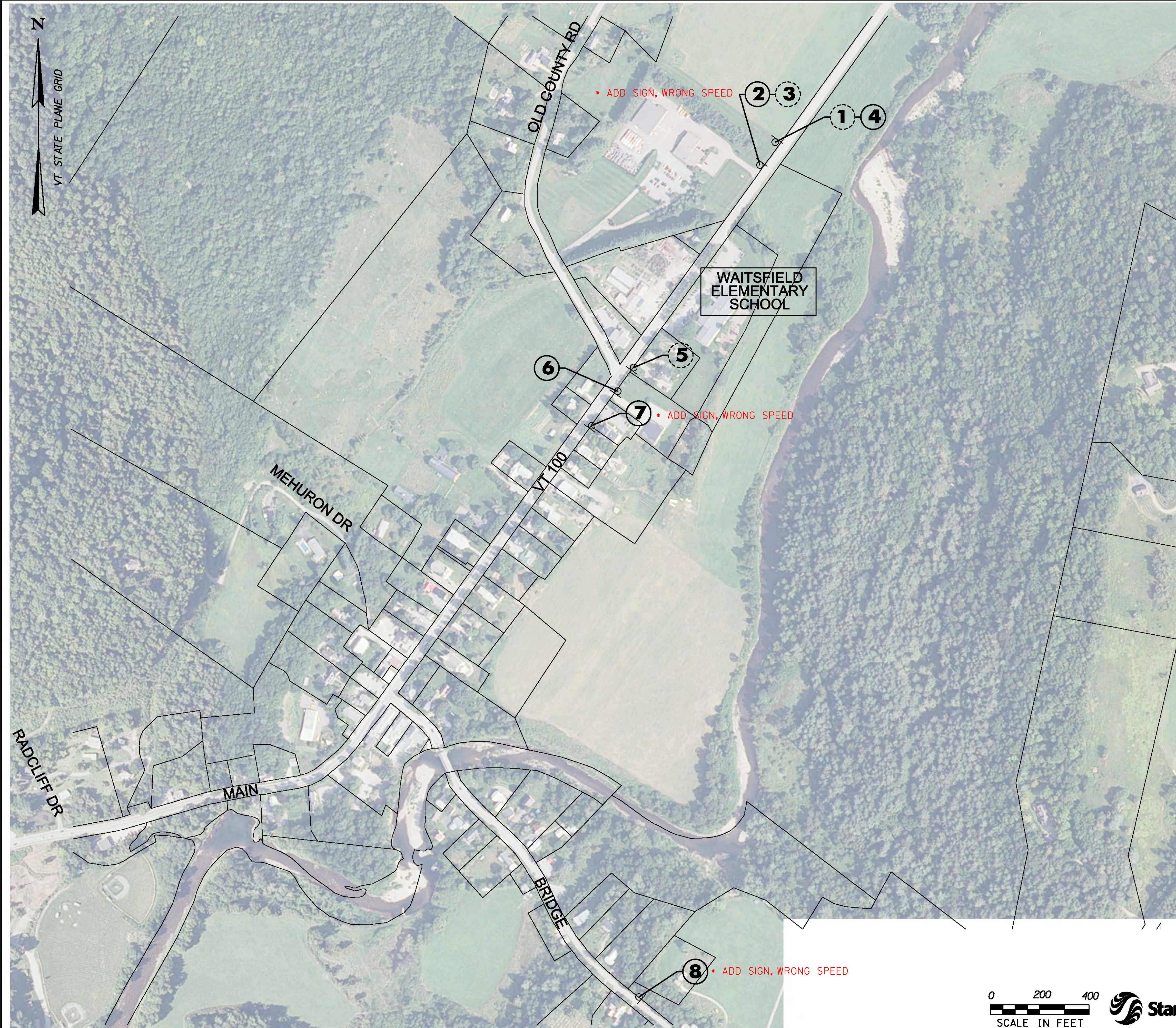

SIGN NUMBER	SIGN LEGEND	SIGN ACTIVITY	COMMENTS
1		R R	REMOVE SIGNS AND POSTS
2		N N	NEW SIGN AND POSTS LOCATED AT THE SAME LOCATION AS REMOVED SIGN #3 NEW SOLAR-POWERED RSFS ASSEMBLY WITH BREAKAWAY BASE. NOTE SIZE OF RSFS DISPLAY ON SHEET TSS-12.
3		R	REMOVE SIGN AND POST
4		N N	NEW SIGNS AND POSTS AT THE SAME LOCATION AS REMOVED SIGN #1
5		R R	REMOVE SIGNS AND POSTS
6		N N	NEW SIGN AND POSTS LOCATED APPROXIMATELY 115' SOUTH OF REMOVED SIGN #5, NORTH OF THE EDGE OF AN EXISTING DRIVEWAY. NEW SOLAR-POWERED RSFS ASSEMBLY WITH BREAKAWAY BASE.
7		N N	NEW SIGNS AND POSTS LOCATED APPROXIMATELY 100' SOUTH OF SIGN #6
8		N N	NEW SIGN AND POSTS LOCATED AT THE SAME STATION AS THE CENTERLINE OF THE DRIVEWAY TO HOUSE #302, APPROXIMATELY 34' WEST OF AN EXISTING "HIDDEN DRIVE" SIGN. NEW SOLAR-POWERED RSFS ASSEMBLY WITH BREAKAWAY BASE. NOTE SIZE OF RSFS DISPLAY ON SHEET TSS-12.

ITEM 675.50 REMOVING SIGNS AS SHOWN - 5

- NOTES:
1. ALL OTHER SIGNS NOT SHOWN ARE TO REMAIN.
 2. SEE NOTES SHEET NDS-1 FOR ADDITIONAL INFORMATION.
 3. ROW WIDTH OF ROUTE 100 IS 49.5'.
 4. ROW WIDTH OF BRIDGE STREET IS 49.5'.





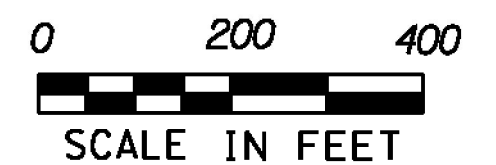







SIGN ACTIVITY

N	= NEW
R	= REMOVE
R&S	= REMOVE & SALVAGE
S	= SALVAGE SIGN
RET	= RETAIN
B-B	= BACK TO BACK

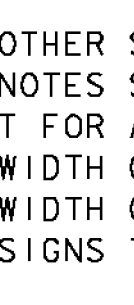

WAITSFIELD

PROJECT NAME:	STATEWIDE SRTS PROJECTS
PROJECT NUMBER:	STP SRIN(25)
FILE NAME:	...Plotfiles\13 Waitsfield.dgn
PROJECT LEADER:	G. GOYETTE
DESIGNED BY:	K. RICHARDSON
WAITSFIELD LS-9	
PLOT DATE:	12/28/2012
DRAWN BY:	K. RICHARDSON
CHECKED BY:	G. GOYETTE
SHEET	18 OF 35

SIGN NUMBER	SIGN LEGEND	SIGN ACTIVITY	COMMENTS
1		N	NEW SIGN ON NEW POST LOCATED 73' NORTH OF AN EXISTING UTILITY POLE SITUATED AT THE SOUTHERN CORNER OF THE INTERSECTION OF MAIN STREET AND TROUT HOLLOW ROAD.
2		N	NEW SOLAR-POWERED RSFS ASSEMBLY WITH BREAKAWAY BASE.
3		N	NEW SIGN ON NEW POST AT THE SAME LOCATION AS REMOVED SIGN #8.
4		N	NEW SOLAR-POWERED RSFS ASSEMBLY WITH BREAKAWAY BASE. REMOVE TWO TREES AND TRIM BRANCHES 100' UP THE SLOPE TO DECREASE SHADING ON THE NEW SOLAR PANEL.
5		N	NEW SIGN ON NEW POST LOCATED 84' SOUTH OF THE CENTERLINE OF AN EXISTING DRIVEWAY
6		N	NEW SOLAR-POWERED RSFS ASSEMBLY WITH BREAKAWAY BASE.
7		R	REMOVE SIGN AND POST
8		R	REMOVE SIGNS AND POST
9		R	REMOVE SIGNS AND POST
10		R	REMOVE SIGNS AND POST
11		R	REMOVE SIGNS AND POST
12		R	REMOVE SIGNS AND POST
13		R	REMOVE AND DISPOSE OF SCHOOL AREA SIGN AND POST.
14		R	REMOVE "TRUCKS ENTERING" SIGN. CONTRACTOR TO DELIVER SIGN TO THE TOWN.
15		R	REMOVE SIGN
16		R	REMOVE "SPEED RADAR ENFORCED" SIGN AND POST. CONTRACTOR TO DELIVER SIGN AND POST TO TOWN
17		N	NEW SIGNS ON NEW POSTS AT THE SAME LOCATION AS REMOVED SIGN #7
18		N	NEW SIGNS ON NEW POSTS AT THE SAME LOCATION AS REMOVED SIGN #7
19		R	REMOVE SIGNS AND POST
20		R	REMOVE SIGNS AND POST
21		R	REMOVE SIGNS AND POST
22		R	REMOVE SIGNS AND POST
23		R	REMOVE SIGNS AND POST
24		R	REMOVE SIGNS AND POST
25		R	REMOVE SIGNS AND POST
26		R	REMOVE SIGNS AND POST
27		R	REMOVE SIGNS AND POST
28		R	REMOVE SIGNS AND POST
29		R	REMOVE SIGNS AND POST
30		R	REMOVE SIGNS AND POST
31		R	REMOVE SIGNS AND POST
32		R	REMOVE SIGNS AND POST
33		R	REMOVE SIGNS AND POST
34		R	REMOVE SIGNS AND POST
35		R	REMOVE SIGNS AND POST
36		R	REMOVE SIGNS AND POST
37		R	REMOVE SIGNS AND POST
38		R	REMOVE SIGNS AND POST
39		R	REMOVE SIGNS AND POST
40		R	REMOVE SIGNS AND POST
41		R	REMOVE SIGNS AND POST
42		R	REMOVE SIGNS AND POST
43		R	REMOVE SIGNS AND POST
44		R	REMOVE SIGNS AND POST
45		R	REMOVE SIGNS AND POST
46		R	REMOVE SIGNS AND POST
47		R	REMOVE SIGNS AND POST
48		R	REMOVE SIGNS AND POST
49		R	REMOVE SIGNS AND POST
50		R	REMOVE SIGNS AND POST

- NOTES:
- ALL OTHER SIGNS NOT SHOWN ARE TO REMAIN.
 - SEE NOTES SHEET NDS-1 AND TRAFFIC SIGN SUMMARY SHEET FOR ADDITIONAL INFORMATION.
 - ROW WIDTH OF MAIN STREET IS 49.5'.
 - ROW WIDTH OF BROOK ROAD IS 49.5'.
 - ALL SIGNS TO BE INSTALLED WITHIN ROAD ROW.

SIGN ACTIVITY

N	= NEW
R	= REMOVE
R&S	= REMOVE & SALVAGE
S	= SALVAGE SIGN
RET	= RETAIN
B-B	= BACK TO BACK

ITEM 675.50 REMOVING SIGNS AS SHOWN - 40-3

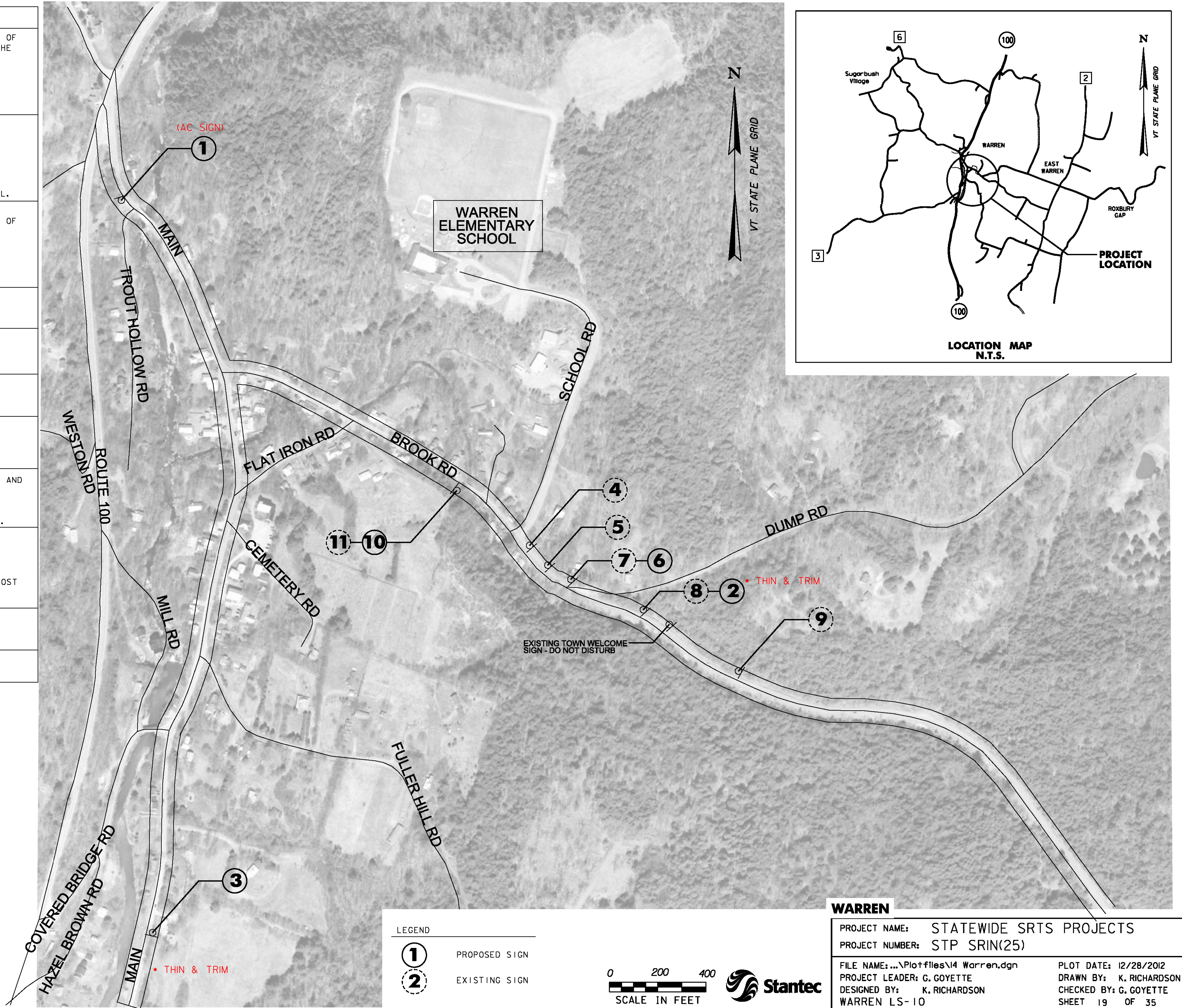

WARREN

PROJECT NAME: STATEWIDE SRTS PROJECTS
PROJECT NUMBER: STP SRIN(25)

FILE NAME: ...Plotfiles\14 Warren.dgn
PROJECT LEADER: G. GOYETTE
DESIGNED BY: K. RICHARDSON
WARREN LS-10

PLOT DATE: 12/28/2012
DRAWN BY: K. RICHARDSON
CHECKED BY: G. GOYETTE
SHEET 19 OF 35

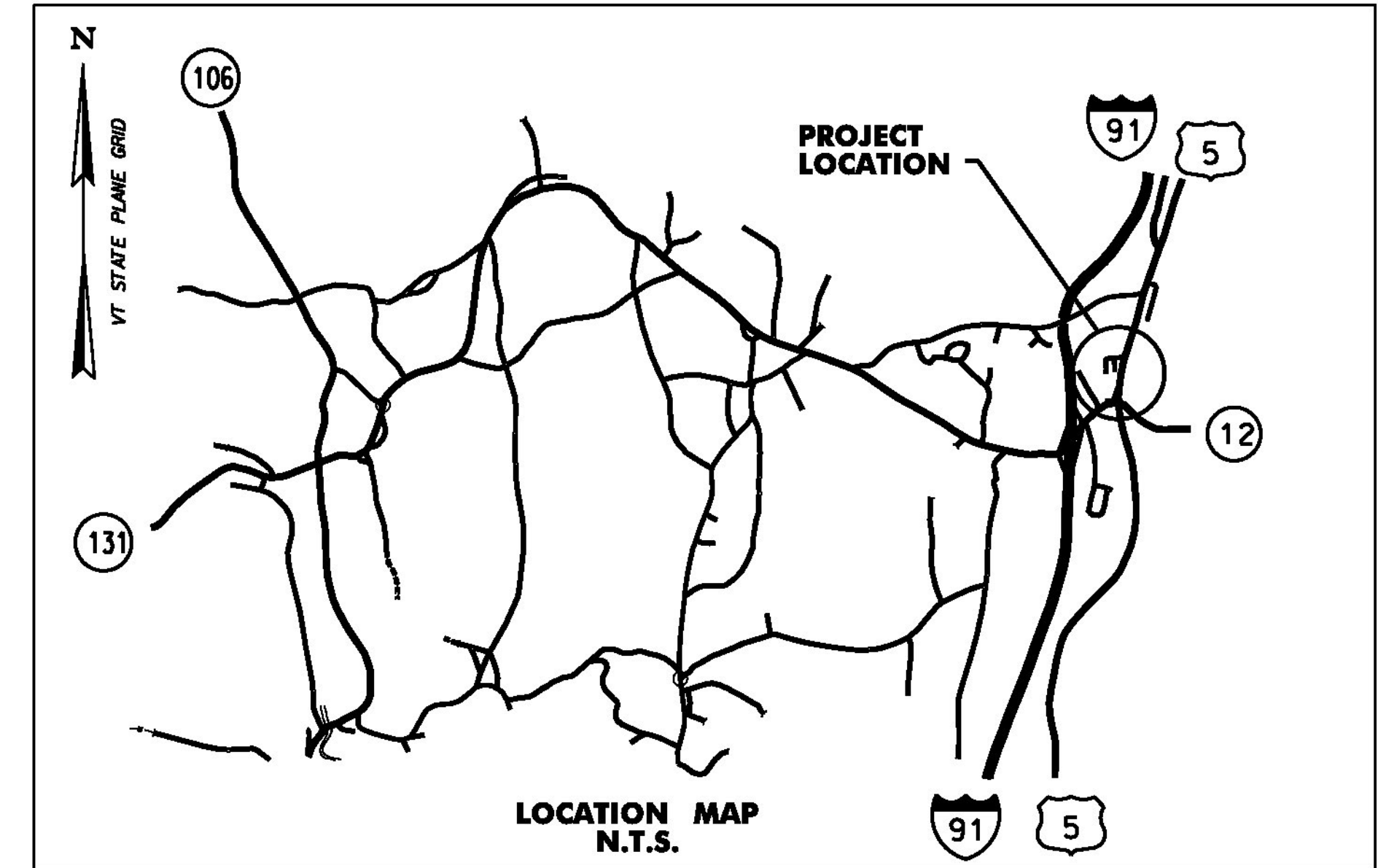
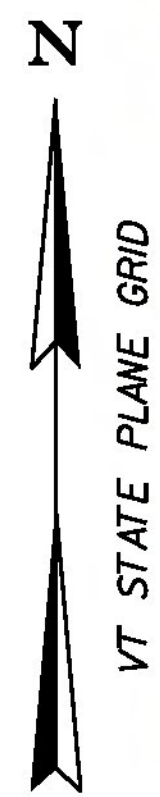

SIGN NUMBER	SIGN LEGEND	MUTCD SIGN ID	COMMENTS
1		R	REMOVE SIGN AND POST
2	 	N N	NEW SIGN ON A NEW POST AT THE SAME LOCATION AS SIGN #1 NEW SOLAR-POWERED RSFS ASSEMBLY WITH BREAKAWAY BASE.
3		R	REMOVE SIGN AND POST
4		N N	NEW SIGNS ON NEW POSTS LOCATED NORTH OF SCHOOLHOUSE ROAD, 100' WEST OF ROUTE 5 EDGE OF TRAVELED WAY
5		RET	EXISTING SIGN TO REMAIN

NOTES:
 1. ALL OTHER SIGNS NOT SHOWN ARE TO REMAIN.
 2. SEE NOTES SHEET NDS-1 FOR ADDITIONAL INFORMATION.
 3. ROW WIDTH OF ROUTE 5 IS 49.5'.
 4. ROW WIDTH OF SCHOOLHOUSE ROAD IS 20.0'.

ITEM 675.50 REMOVING SIGNS
AS SHOWN - 2

LEGEND

	PROPOSED SIGN
	EXISTING SIGN

SIGN ACTIVITY

N	= NEW
R	= REMOVE
R&S	= REMOVE & SALVAGE
S	= SALVAGE SIGN
RET	= RETAIN
B-B	= BACK TO BACK

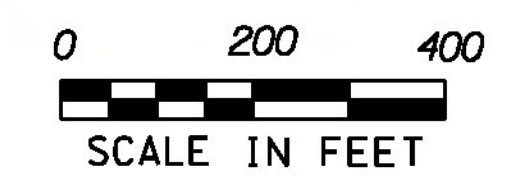

WEATHERSFIELD

PROJECT NAME: STATEWIDE SRTS PROJECTS
 PROJECT NUMBER: STP SRIN(25)

FILE NAME: ...\\Plotfiles\5 Weathersfield.dgn PLOT DATE: 12/28/2012
 PROJECT LEADER: G. GOYETTE DRAWN BY: K. RICHARDSON
 DESIGNED BY: K. RICHARDSON CHECKED BY: G. GOYETTE
 WEATHERSFIELD LS-11 SHEET 20 OF 35

TRAFFIC SIGN SUMMARY SHEET 02

MILEMARKER, STATION, OR SIGN NUMBER	SIGN LEGEND	SIGN DIMENSIONS		NEW & SALVAGED SIGNS				EXIST POST	NO. OF POSTS	NEW SIGN POSTS																REMARKS	SIGN DETAIL						
				"A"	"B"	SALV SIGN	SALV TIS			FLANGED CHANNEL			SQUARE STEEL (in)			TUBULAR ALUMINUM (in)			TUBULAR STEEL (in)				W-SHAPE STEEL		DETAIL ON SHEET NUMBER		STD. SHEET NUMBER						
		EA	WIDTH (in)							HEIGHT (in)	1.2	2.0	3.0	1.75	2.0	2.5	ANCHOR	SLEEVE	3.0	4.0	4.0 MOD	FOUND-ATION	3.0	3.5				4.0	5.0	FTG. SIZE		WEIGHT	POST SIZE
																														24"	30"		
BURLINGTON LS-2																																	
1		I	36	36	9.00				2						X	28	X													SI-1 (FLUORESCENT YELLOW-GREEN) S4-3P (FLUORESCENT YELLOW-GREEN)	-	SHSM	
3		I	24	30	5.00				1						X	12	X													S5-2	-	SHSM	
5		I	24	30	5.00				1																					R2-1 MOUNT SIGN ON EXISTING POST AND REPLACE FLASHING BEACONS	-	SHSM	
8		I	36	36	9.00				2						X	28	X													SI-1 (FLUORESCENT YELLOW-GREEN) W16-7p (FLUORESCENT YELLOW-GREEN)	-	SHSM	
10		I	36	36	9.00				2						X	28	X													SI-1 (FLUORESCENT YELLOW-GREEN) W16-7p (FLUORESCENT YELLOW-GREEN)	-	SHSM	
11		I	24	30	5.00				1																					R2-1 MOUNT SIGN ON EXISTING POST AND REPLACE FLASHING BEACONS	-	SHSM	
14		I	36	36	9.00				2						X	28	X													SI-1 (FLUORESCENT YELLOW-GREEN) W16-6PR (FLUORESCENT YELLOW-GREEN)	-	SHSM	
17		I	36	36	9.00				2						X	28	X													SI-1 (FLUORESCENT YELLOW-GREEN) W16-9P (FLUORESCENT YELLOW-GREEN)	-	SHSM	
19		I	36	36	9.00				2						X	28	X													SI-1 (FLUORESCENT YELLOW-GREEN) W16-7p (FLUORESCENT YELLOW-GREEN)	-	SHSM	
21		I	36	36	9.00				2						X	28	X													SI-1 (FLUORESCENT YELLOW-GREEN) W16-9P (FLUORESCENT YELLOW-GREEN)	-	SHSM	
23		I	36	36	9.00				2						X	28	X													SI-1 (FLUORESCENT YELLOW-GREEN) W16-7p (FLUORESCENT YELLOW-GREEN)	-	SHSM	
25		I	24	48	-																									S5-1	-	SHSM	
		I	30	42	-																									NEW SOLAR-POWERED RSFS ASSEMBLY WITH NEW FLASHING BEACONS	-	-	
FINAL POST LENGTHS ARE TO BE DETERMINED IN THE FIELD. POST SIZES ARE COMPUTED BASED ON INFORMATION FURNISHED ON THE STANDARD SHEETS AND THE VAOT "SIGN POST DESIGN GUIDELINE."		TOTALS		SF	SF	EA.	SF			FT	FT	FT	FT	FT	FT	EA	LB	LB	LB	EA.	LB	EA.	EA.	LB	PROJECT NAME: STATEWIDE SRTS PROJECTS PROJECT NUMBER: STP SRIN(25)		FILE NAME: ...06 Champlain LS-2 TSS.dgn PROJECT LEADER: G. GOYETTE DESIGNED BY: STANTEC BURLINGTON TSS-2		PLOT DATE: 12/28/2012 DRAWN BY: G. BURMEIER CHECKED BY: G. GOYETTE SHEET 22 OF 35				
				105.83										255																			



TRAFFIC SIGN SUMMARY SHEET 03

MILEMARKER, STATION, OR SIGN NUMBER	SIGN LEGEND	SIGN DIMENSIONS		NEW & SALVAGED SIGNS				EXIST POST	NO. OF POSTS	NEW SIGN POSTS																REMARKS	SIGN DETAIL								
		EA	WIDTH (in)	HEIGHT (in)	"A"	"B"	SALV SIGN			SALV TIS	FLANGED CHANNEL			SQUARE STEEL (in)			ANCHOR	SLEEVE	TUBULAR ALUMINUM (in)			TUBULAR STEEL (in)					W-SHAPE STEEL		FRAME REQUIRED	DETAIL ON SHEET NUMBER	STD. SHEET NUMBER				
											1.2	2.0	3.0	1.75	2.0	2.5			3.0	4.0	4.0 MOD	FOUNDATION	3.0	3.5	4.0		5.0	24"				30"	WEIGHT	POST SIZE	
																																			lb/ft
BURLINGTON LS-2 (CONT.)																																			
29		1	24	30	5.00				1																				R2-1	-	SHSM				
		1	24	30	5.00																									S5-2	-	SHSM			
31		1	24	48	-																									S5-1	-	SHSM			
		1	30	42	-																										NEW SOLAR-POWERED RSFS ASSEMBLY WITH NEW FLASHING BEACONS	-	-		
34			36	36	9.00				1																							MOUNT SALVAGED SIGNS ON NEW POST	-	-	
			24	8	1.33																														
36		1	36	36	9.00				2																								SI-1 (FLUORESCENT YELLOW-GREEN)	-	SHSM
		1	24	8	1.33																												S4-3P (FLUORESCENT YELLOW-GREEN)	-	SHSM
<p>FINAL POST LENGTHS ARE TO BE DETERMINED IN THE FIELD. POST SIZES ARE COMPUTED BASED ON INFORMATION FURNISHED ON THE STANDARD SHEETS AND THE VAOT "SIGN POST DESIGN GUIDELINE."</p>																																			
<p>TOTALS</p>					SF 30.66	SF 20.33	SF	EA 0	SF 2																										
<p>PROJECT NAME: STATEWIDE SRTS PROJECTS PROJECT NUMBER: STP SRIN(25) FILE NAME: ...06 Champlain LS-2 TSS.dgn PLOT DATE: 12/28/2012 PROJECT LEADER: G. GOYETTE DRAWN BY: G. BURGMEIER DESIGNED BY: STANTEC CHECKED BY: G. GOYETTE BURLINGTON TSS-3 SHEET 23 OF 35</p>																																			



TRAFFIC SIGN SUMMARY SHEET 10

MILEMARKER, STATION, OR SIGN NUMBER	SIGN LEGEND	SIGN DIMENSIONS		NEW & SALVAGED SIGNS				EXIST POST	NO. OF POSTS	NEW SIGN POSTS																REMARKS	SIGN DETAIL					
				"A"	"B"	SALV SIGN	SALV TIS			FLANGED CHANNEL			SQUARE STEEL (in)			ANCHOR	SLEEVE	TUBULAR ALUMINUM Ø (in)			TUBULAR STEEL Ø (in)				W-SHAPE STEEL		REQUIRE FRAME SIGN	DETAIL ON SHEET NUMBER	STD. SHEET NUMBER			
		EA	WIDTH (in)							HEIGHT (in)	1.2	2.0	3.0	1.75	2.0			2.5	3.0	4.0	4.0 MOD	FOUNDATION	3.0	3.5	4.0					5.0	FTG. SIZE	WEIGHT
					lb/ft	lb/ft	lb/ft			lb/ft	lb/ft	lb/ft	lb/ft	lb/ft	lb/ft	lb/ft	lb/ft	lb/ft	lb/ft	lb/ft	lb/ft	lb/ft	lb/ft	lb/ft	lb/ft			lb/ft	lb/ft	lb/ft	lb/ft	lb/ft
RUTLAND LS-8																																
1			36	36	9.00				2				28		X															SI-1 (FLUORESCENT YELLOW-GREEN) W16-7p (FLUORESCENT YELLOW-GREEN)	-	SHSM
2			36	36	9.00				2				28		X															SI-1 (FLUORESCENT YELLOW-GREEN) W16-7p (FLUORESCENT YELLOW-GREEN)	-	SHSM
4			30	30	6.25				1				12		X															RI-1	-	SHSM
5			30	30	6.25				1				12		X															RI-1	-	SHSM
6			36	36	9.00				2				28		X															SI-1 (FLUORESCENT YELLOW-GREEN) W16-7p (FLUORESCENT YELLOW-GREEN)	-	SHSM
7			36	36	9.00				2				28		X															SI-1 (FLUORESCENT YELLOW-GREEN) W16-7p (FLUORESCENT YELLOW-GREEN)	-	SHSM
8			36	36	9.00				2				28		X															SI-1 (FLUORESCENT YELLOW-GREEN) S4-3P (FLUORESCENT YELLOW-GREEN)	-	SHSM
12			24	8	1.33				1				12		X															S4-3P (FLUORESCENT YELLOW-GREEN) R2-1	-	SHSM
14			24	8	1.33				1				12		X															S4-3P (FLUORESCENT YELLOW-GREEN) R2-1	-	SHSM
16			36	36	9.00				2				28		X															SI-1 (FLUORESCENT YELLOW-GREEN) S4-3P (FLUORESCENT YELLOW-GREEN)	-	SHSM
17			36	36	9.00				2				24		X															SI-1 (FLUORESCENT YELLOW-GREEN) S4-3P (FLUORESCENT YELLOW-GREEN)	-	SHSM
18			36	36	9.00				2				24		X															SI-1 (FLUORESCENT YELLOW-GREEN) S4-3P (FLUORESCENT YELLOW-GREEN)	-	SHSM
19			36	36	9.00				2				24		X															SI-1 (FLUORESCENT YELLOW-GREEN) S4-3P (FLUORESCENT YELLOW-GREEN)	-	SHSM

FINAL POST LENGTHS ARE TO BE DETERMINED IN THE FIELD. POST SIZES ARE COMPUTED BASED ON INFORMATION FURNISHED ON THE STANDARD SHEETS AND THE VAOT "SIGN POST DESIGN GUIDELINE."

TOTALS	SF	SF	EA.	SF		FT	FT	FT	FT	FT	FT	EA	LB	LB	LB	LB	EA.	EA.	LB
	120.81									330									
										288									
										330									

PROJECT NAME: STATEWIDE SRTS PROJECTS
PROJECT NUMBER: STP SRIN(25)

FILE NAME: ...N2 Rutland LS-8 TSS.dgn PLOT DATE: 12/28/2012
PROJECT LEADER: G. GOYETTE DRAWN BY: G. BURGMEIER
DESIGNED BY: STANTEC CHECKED BY: G. GOYETTE
RUTLAND TSS-10 SHEET 30 OF 35

