

GROVE STREET / PARK AVE. CROSSWALKS

SCALE: 1"=20'

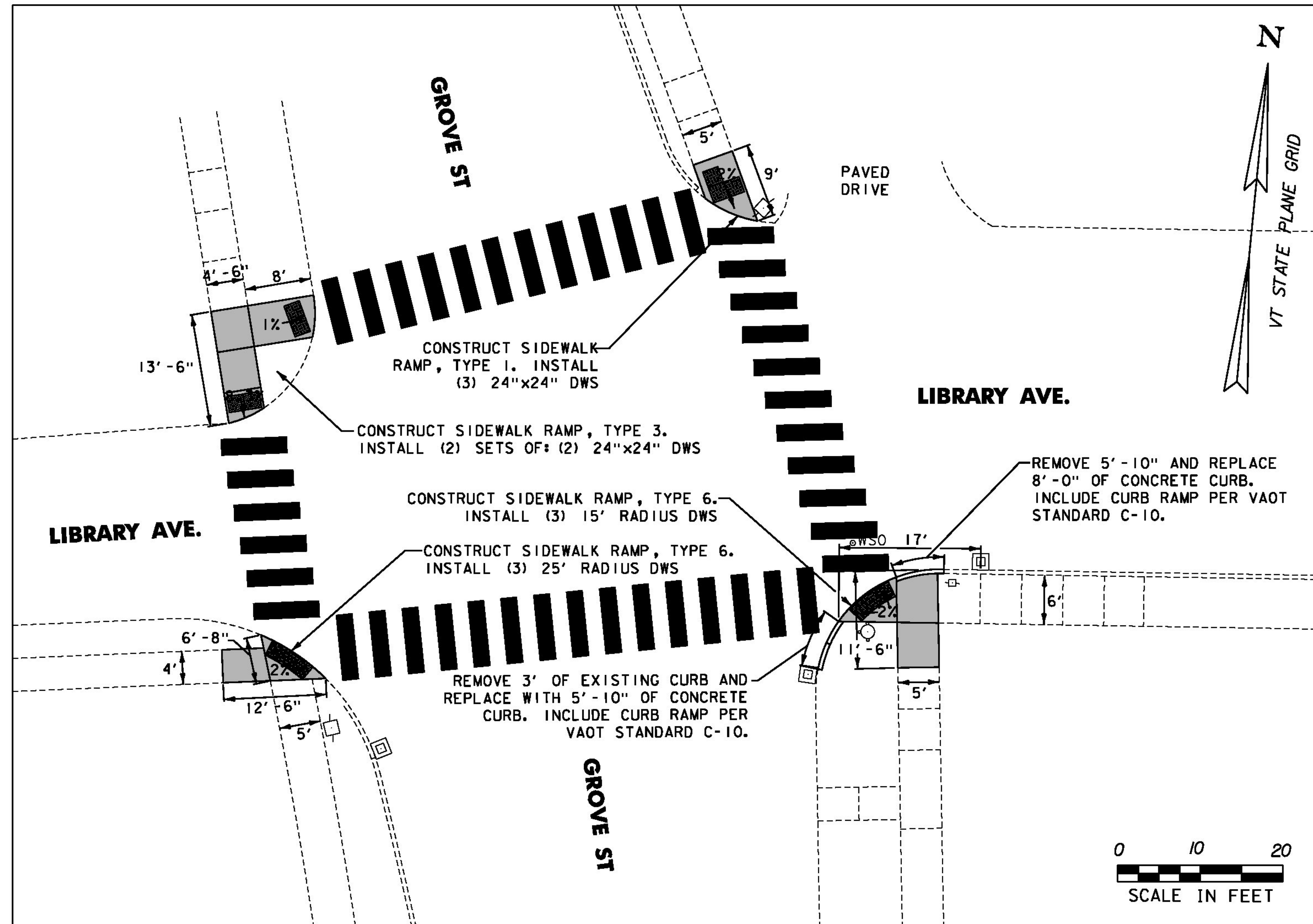



GROVE STREET / LIBRARY AVE. CROSSWALKS

SCALE: 1"=20'

NOTE: EXISTING PEDESTRIAN CROSSING AND TRAFFIC LOOP WIRES RUN UNDER NORTHWEST AND SOUTHWEST CORNERS OF INTERSECTION. CONTRACTOR SHALL TAKE ALL PRECAUTIONS TO PROTECT THESE WIRES DURING CONSTRUCTION. PRIOR TO AND UPON COMPLETION OF CONSTRUCTION, RESIDENT ENGINEER WILL VERIFY IF WIRES ARE STILL OPERATIONAL. IF ENGINEER DETERMINES DAMAGE HAS OCCURED TO THESE WIRES, DAMAGE WILL BE REPAIRED AT THE CONTRACTOR'S EXPENSE.

LEGEND

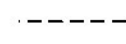
-  REMOVE EXISTING AND CONSTRUCT NEW SIDEWALK AND RAMP
-  DETECTABLE WARNING SURFACE
-  EXISTING CURB, SIDEWALK, OR EDGE OF PAVEMENT

GENERAL NOTES:

1. ALL NEW SIDEWALK SECTIONS SHALL BE INSTALLED TO MATCH THE EXISTING SIDEWALK ELEVATION AT THE POINT(S) OF INTERSECTION.
2. ALL NEW SIDEWALK RAMPS SHALL BE INSTALLED AT THE SLOPE INDICATED ON THE DRAWING. RAMP SECTIONS SHALL MATCH THE SIDEWALK ELEVATION AND ROADWAY ELEVATION.
3. SEE NOTES AND DETAILS NDS-1 AND NDS-2 FOR ADDITIONAL INFORMATION.
4. EXISTING TRUNCATED DOMES IN LOCATIONS OF SIDEWALK RAMPS TO BE SALVAGED AND RETURNED TO THE DEPARTMENT OF PUBLIC WORKS. SEE SHEET NDS-1 FOR CONTACT INFORMATION.
5. CURBING SHALL BE REPLACED IN-KIND.



RUTLAND

PROJECT NAME:	STATEWIDE SRTS PROJECTS
PROJECT NUMBER:	STP SRIN(25)
FILE NAME: ...N2a Rutland Details.dgn	PLOT DATE: 1/2/2013
PROJECT LEADER: G. GOYETTE	DRAWN BY: G. BURGMEIER
DESIGNED BY: K. RICHARDSON	CHECKED BY: G. GOYETTE
RUTLAND D-3	SHEET 15 OF 35