

SECTION A-A (NORTH SIDE ELEVATION) (CONTINUED)  
(LOOKING NORTH)

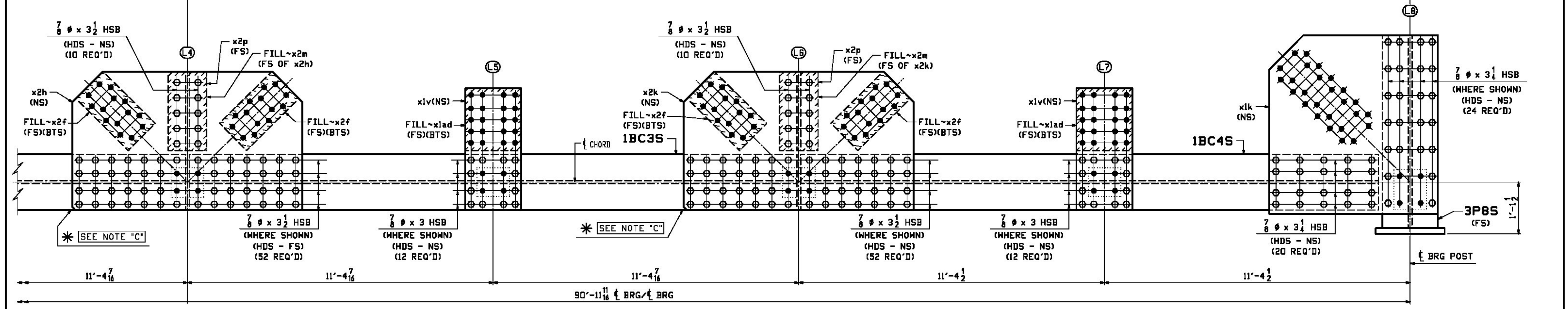

SECTION B-B (SOUTH SIDE ELEVATION) (CONTINUED)  
(LOOKING NORTH)

- NO EXCEPTION TAKEN
- MAKE CORRECTIONS NOTED
- REJECTED
- REVISE AND RESUBMIT
- SUBMIT SPECIFIED ITEM

CHECKING IS ONLY FOR THE GENERAL CONFORMANCE WITH THE DESIGN CONCEPT OF THE PROJECT AND GENERAL COMPLIANCE WITH THE INFORMATION GIVEN IN THE CONTRACT DOCUMENTS. ANY ACTION SHOWN IS SUBJECT TO THE REQUIREMENTS OF THE PLANS AND SPECIFICATIONS. CONTRACTOR IS RESPONSIBLE FOR DIMENSIONS WHICH SHALL BE CONFIRMED AND CORRELATED AT THE JOB SITE; FABRICATION PROCESSES AND TECHNIQUES OF CONSTRUCTION; COORDINATION OF HIS WORK WITH THAT OF ALL OTHER TRADES AND THE SATISFACTORY PERFORMANCE OF THE WORK.

Vermont Agency of Transportation  
**RECEIVED**  
 ON: March 21, 2016  
 and Checked for  
**CONFORMANCE**  
 BY: ABC DATE:

CHA  
 DATE 1/29/2016 BY J. Najdowski

WORK THIS DWG. WITH DWG. 5AC & 5C

REV.	DATE	REMARKS	DWN	CHK	APVL	SHOP
0						
MATERIAL:	M270-50 (UN)	SURFACE PREP. & PAINT: SEE DWG. GNI	HOLES: 15/16"			SHOP BOLTS: AS NOTED
DESCRIPTION: BOTTOM CHORD ASSEMBLY (SOUTH TRUSS - SPAN 1)						
STRUCTURE: TH-10 OVER OTTER CREEK PONY TRUSS BRIDGE			DRAWN: RB	DATE: 12/16/15		
			CHKD: WJL	DATE: 1/14/16		
LOCATION: RUTLAND CITY, VERMONT			JOB NO. 598	DWG NO. 5BC		
PROJ NO. BRF 3000 (19)			CUSTOMER: KUBRICKY CONSTRUCTION CORP.		REV. 1	

CASCO BAY STEEL STRUCTURES, INC.  
 1 WALLACE AVE. PHONE (207) 780-6722  
 SOUTH PORTLAND, ME 04106 FAX (207) 780-6726

P:\15-10-15-1000-2016\15-10-15-1000-2016.dwg  
 1/29/2016 10:00:00 AM  
 J. Najdowski