

BEGIN TH 10
POB STA 1+00.00

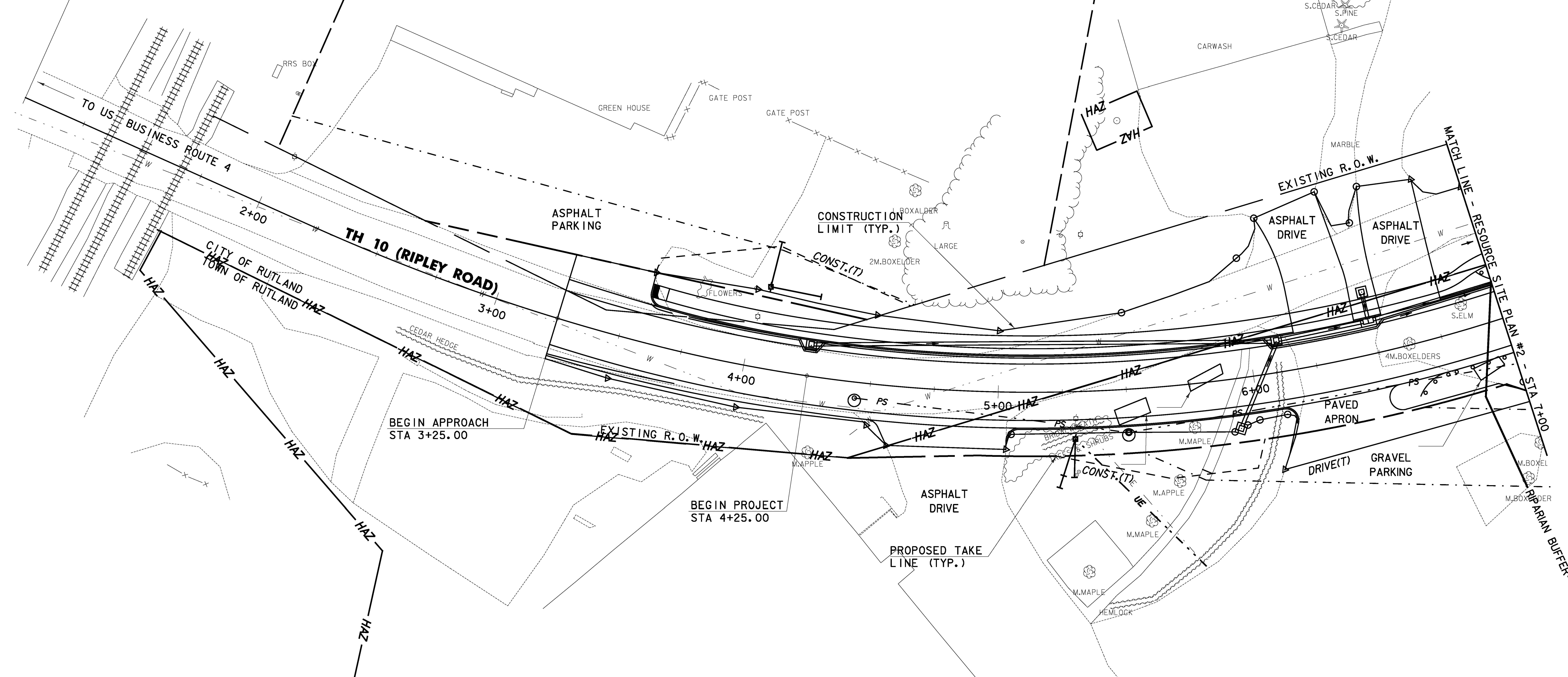

NOTES:

1. TRENCHES 1 THROUGH 7 (TR 1 - TR 7) WERE COMPLETED UNDER PHASE IB OF THE SITE EVALUATION STUDY. TRENCH 8 (TR 8) WAS COMPLETED UNDER PHASE II.
2. HAZARDOUS MATERIALS: SOILS POTENTIALLY IMPACTED, MOST LIKELY BY PETROLEUM COMPOUNDS, MAY BE ENCOUNTERED IN THE VICINITY OF THE PARCEL REPUTEDLY OWNED BY RUTLAND PLYWOOD MARIAH GROUP LLC. THE CONTRACTOR SHOULD SCREEN THE SOILS FOR VISUAL AND/OR OLFACTORY EVIDENCE OF CONTAMINATION. IF MATERIALS EXHIBITING FIELD EVIDENCE OF CONTAMINATION ARE ENCOUNTERED, THEY SHOULD BE SEGREGATED AND STOCKPILED ON PLASTIC SHEETING UNTIL APPROPRIATELY CHARACTERIZED AND DISPOSED. POTENTIALLY CONTAMINATED MATERIALS MAY ALSO BE ENCOUNTERED IN THE VICINITY OF THE UNDERGROUND FUEL TANK ON THE PARCEL REPUTEDLY OWNED BY LEONARD KNAPMILLER. IT IS NOT ANTICIPATED THAT THESE MATERIALS WILL BE DISTURBED BY THIS PROJECT.

LEGEND	
	HAZARDOUS MATERIAL AREA
	HISTORIC RESOURCE AREA
	MECHANICALLY EXCAVATED TRENCH (TR #)
	Q ₁₀₀ FLOODPLAIN BOUNDARY
	RIPARIAN BUFFER
	ORDINARY HIGH WATER (EL: 509)

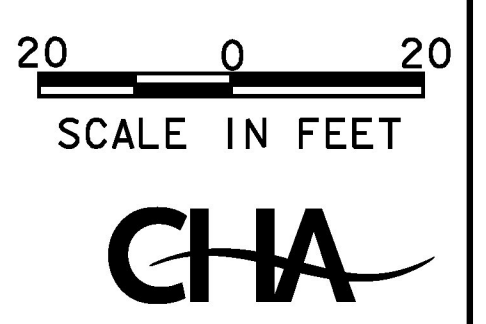

RESOURCE SITE PLAN #1	PROJECT NAME: RUTLAND CITY	PLOT DATE: 6/30/2014
	PROJECT NUMBER: BRF 3000 (I9)	
	PROJECT LEADER: M.D.S.	DRAWN BY: C.R.H.
	DESIGNED BY: C.R.H.	CHECKED BY: D.E.G.
	DWG. NO.: RSC-1	SHEET 95 OF 245

FILE NAME = V:\P\Projects\BRF3000\19\06\0916\ecmsul\anta\208_0916\brf-ac.dgn
 DATE/TIME = 6/30/2014 4:49:16
 USER =