

**PLAN**  
SCALE: 1/4" = 1'-0"

\* - SEE NOTE "A" SHT. 60.  
 \*\* - ELEVATIONS ARE ASSUMED AND MAY REQUIRE REVISION AFTER PREFABRICATED TRUSS IS SELECTED. IT IS CONTRACTOR'S RESPONSIBILITY TO PROVIDE CURRENT ELEVATIONS AND REVISE REINFORCEMENT DETAILS (IF NECESSARY) AT NO ADDITIONAL COST TO THE STATE OF VERMONT.

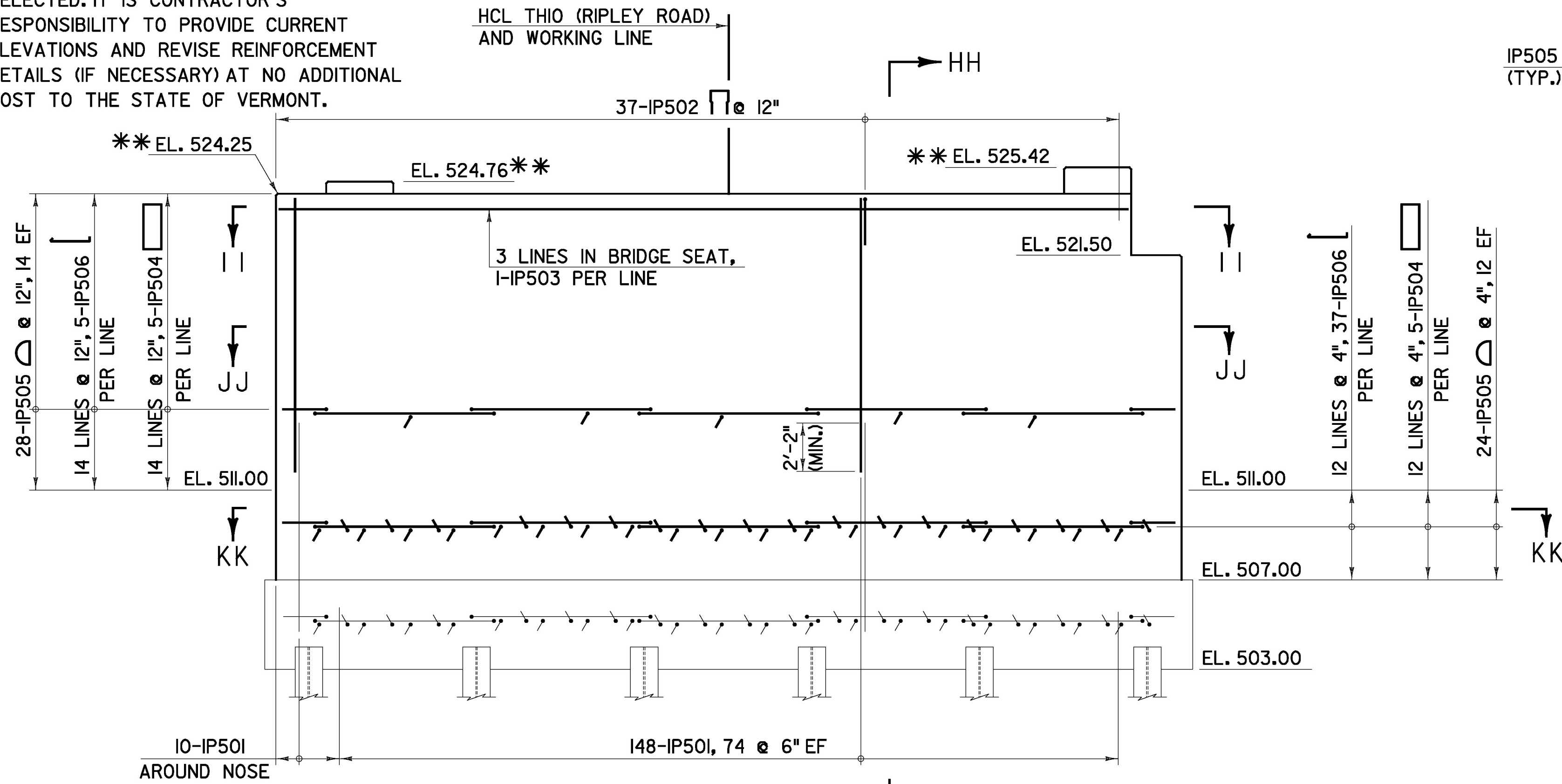

**ELEVATION**  
SCALE: 1/4" = 1'-0"

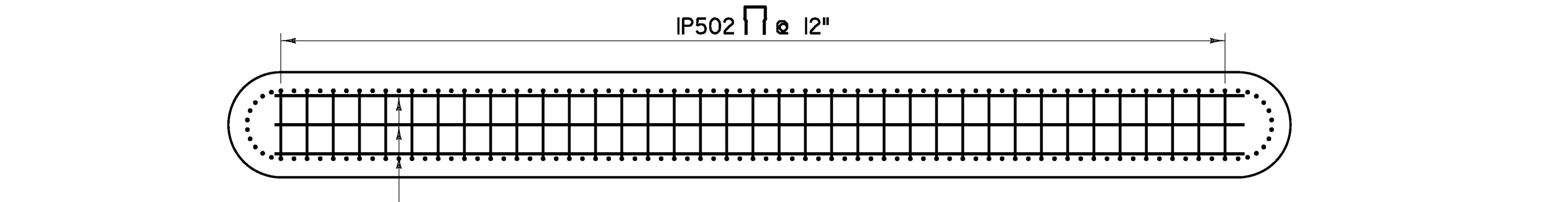

**SECTION II-II**  
SCALE: 1/4" = 1'-0"

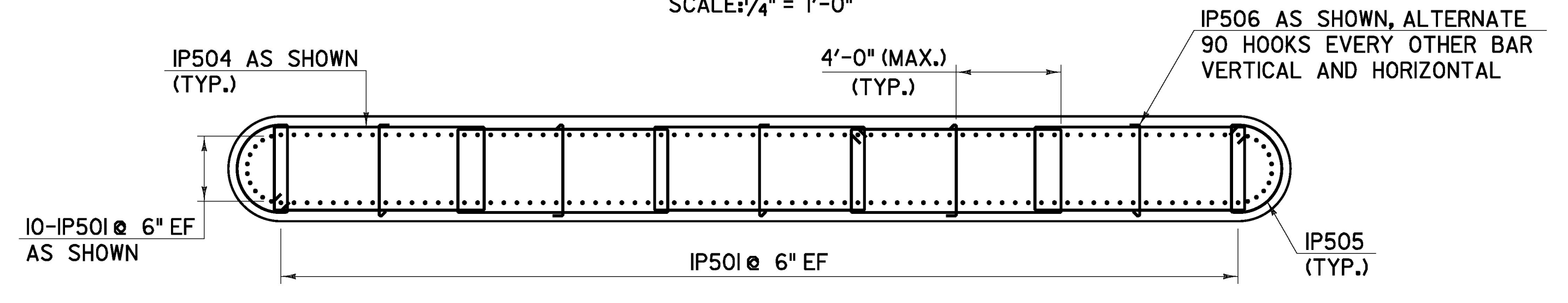

**SECTION JJ-JJ**  
SCALE: 1/4" = 1'-0"

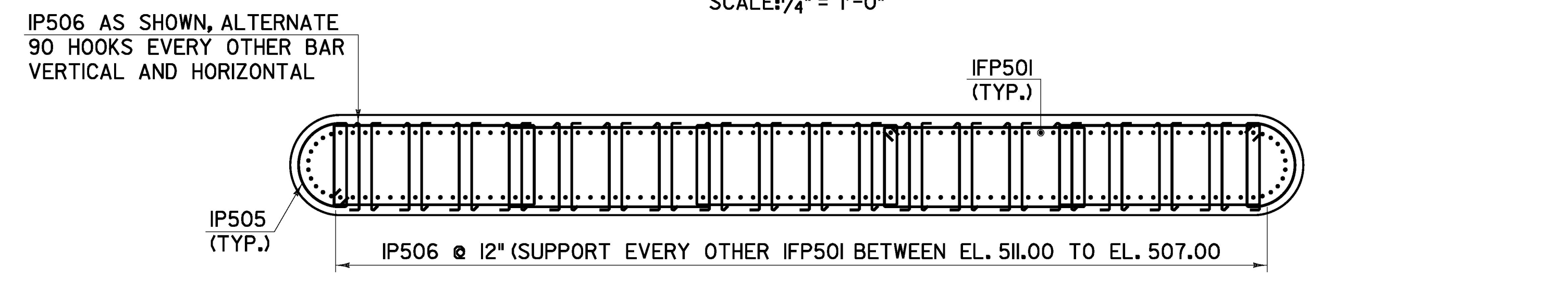

**SECTION KK-KK**  
SCALE: 1/4" = 1'-0"

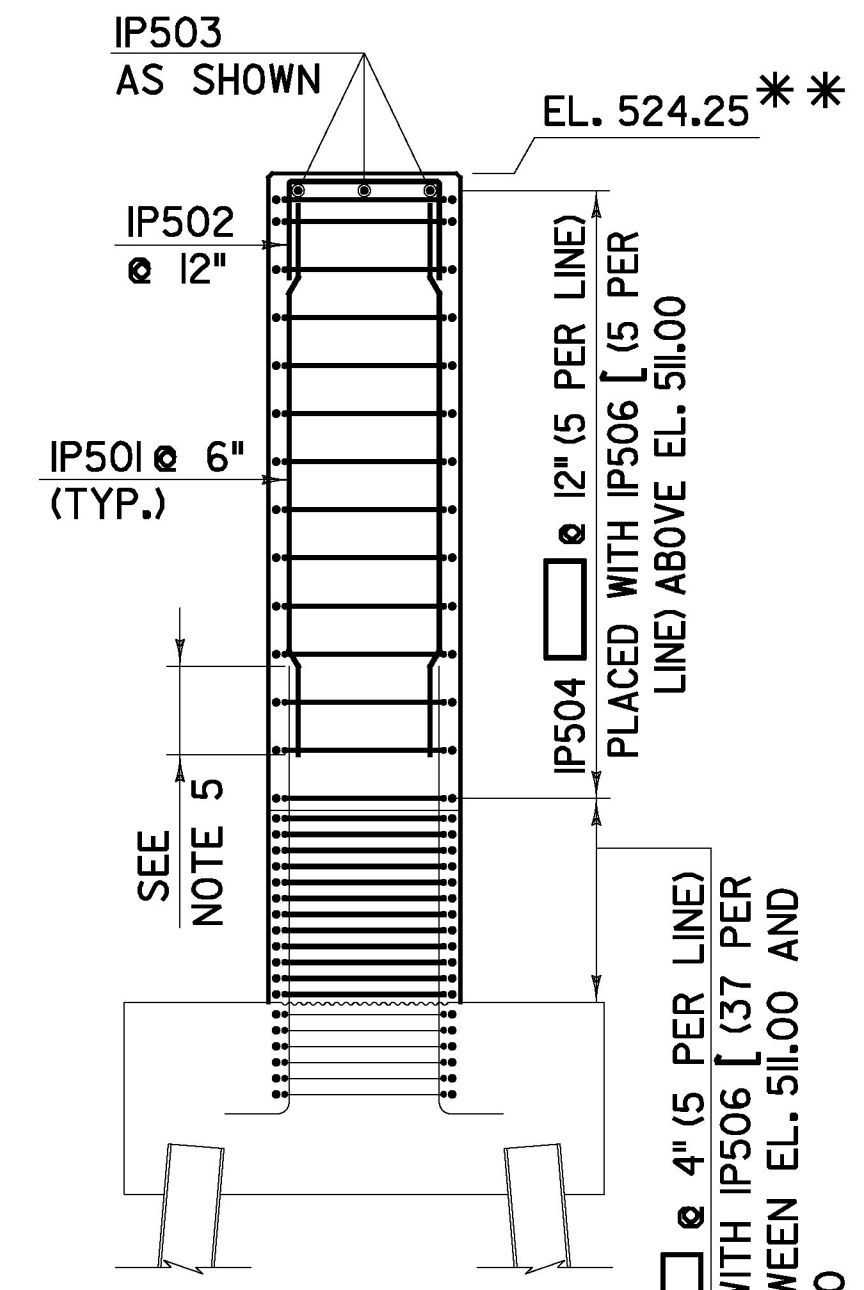

**SECTION HH-HH**  
SCALE: 1/4" = 1'-0"

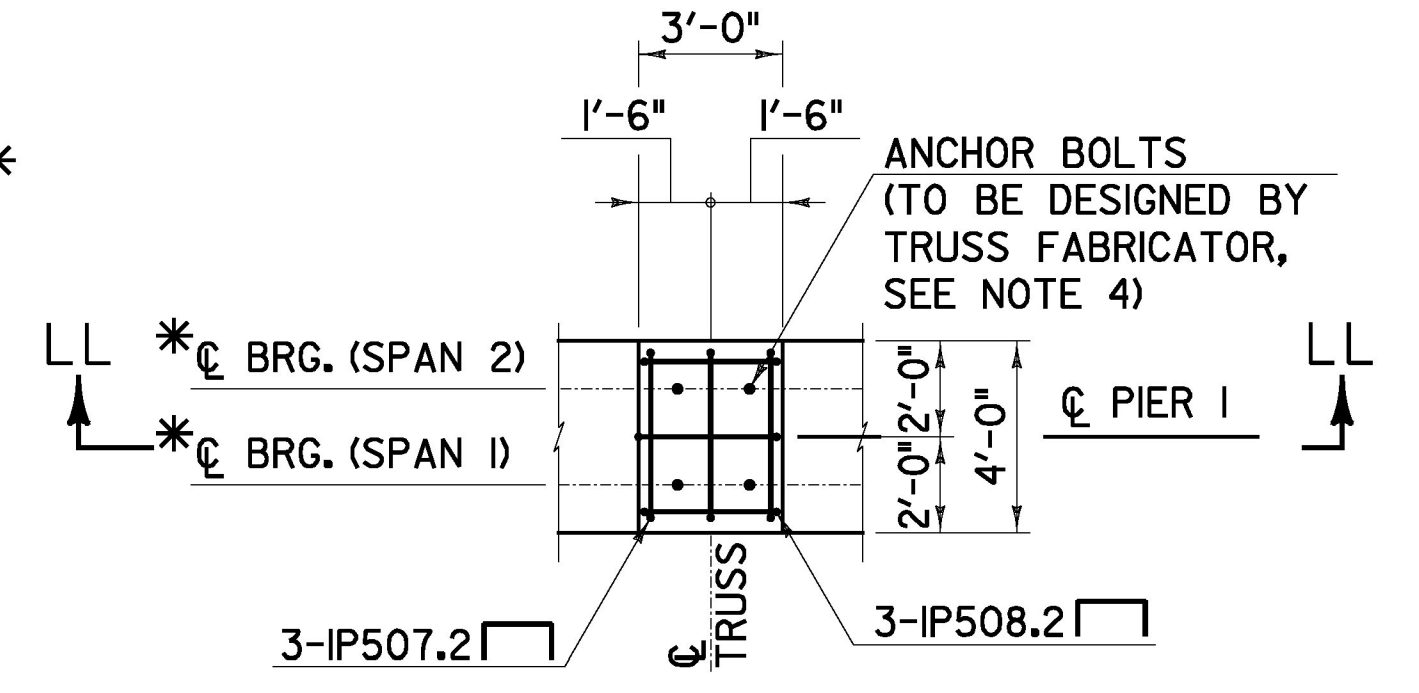

**PEDESTAL PLAN**  
(TWO LOCATIONS)  
SCALE: 1/4" = 1'-0"

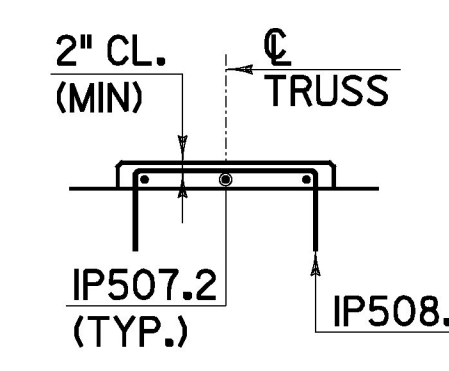

**SECTION LL-LL**  
SCALE: 1/4" = 1'-0"

- NOTES:**
- ALL SUBSTRUCTURE CONCRETE SHALL BE HIGH PERFORMANCE CLASS B AND SHALL BE PAID FOR UNDER ITEM 501.34 CONCRETE, HIGH PERFORMANCE CLASS B.
  - ALL REINFORCING ABOVE THE BRIDGE SEAT (MARK SUFFIX .2) SHALL BE STAINLESS CLAD AND SHALL BE PAID FOR UNDER ITEM 507.12 REINFORCING STEEL, LEVEL II. ALL OTHER SUBSTRUCTURE REINFORCING SHALL BE PLAIN AND SHALL BE PAID FOR UNDER ITEM 507.11 REINFORCING STEEL, LEVEL I.
  - 2" CL. FOR PIERS, EXCEPT 3" CL. FOR FOOTINGS.
  - ANCHOR BOLT SIZE AND PATTERN TO BE DETERMINED BY TRUSS FABRICATOR. INSTALLATION SHALL BE IN ACCORDANCE WITH STANDARD SPECIFICATION SUBSECTION 531.05.
  - LAP SPLICES OF LONGITUDINAL REINFORCING WILL NOT BE PERMITTED BELOW EL. 511.00. FP501 AND IP501 HAVE BEEN DETAILED ACCORDINGLY.

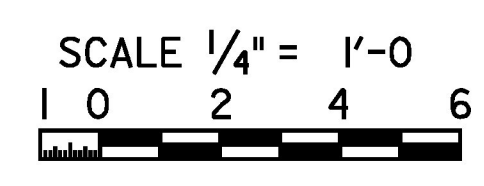

**LEGEND**  
 NF = NEAR FACE  
 FF = FAR FACE  
 EF = EACH FACE  
 ▲ = CUT IN FIELD  
 EST = ESTIMATED QUANTITY



<b>PIER 1 PLAN AND DETAILS</b>	PROJECT NAME: RUTLAND CITY	PLOT DATE: 6/30/2014
	PROJECT NUMBER: BRP 3000 (I9)	DRAWN BY: D.M.D.
	PROJECT LEADER: M.D.S.	CHECKED BY: P.M.P.
	DESIGNED BY: D.M.D.	SHEET 75 OF 245
	DWG. NO.:	

FILE NAME = V:\P\Projects\BRP3000\BRP3000\BRP3000.dwg  
 DATE/TIME = 6/30/2014 4:49:16  
 USER = jrb