

# STATE OF VERMONT AGENCY OF TRANSPORTATION

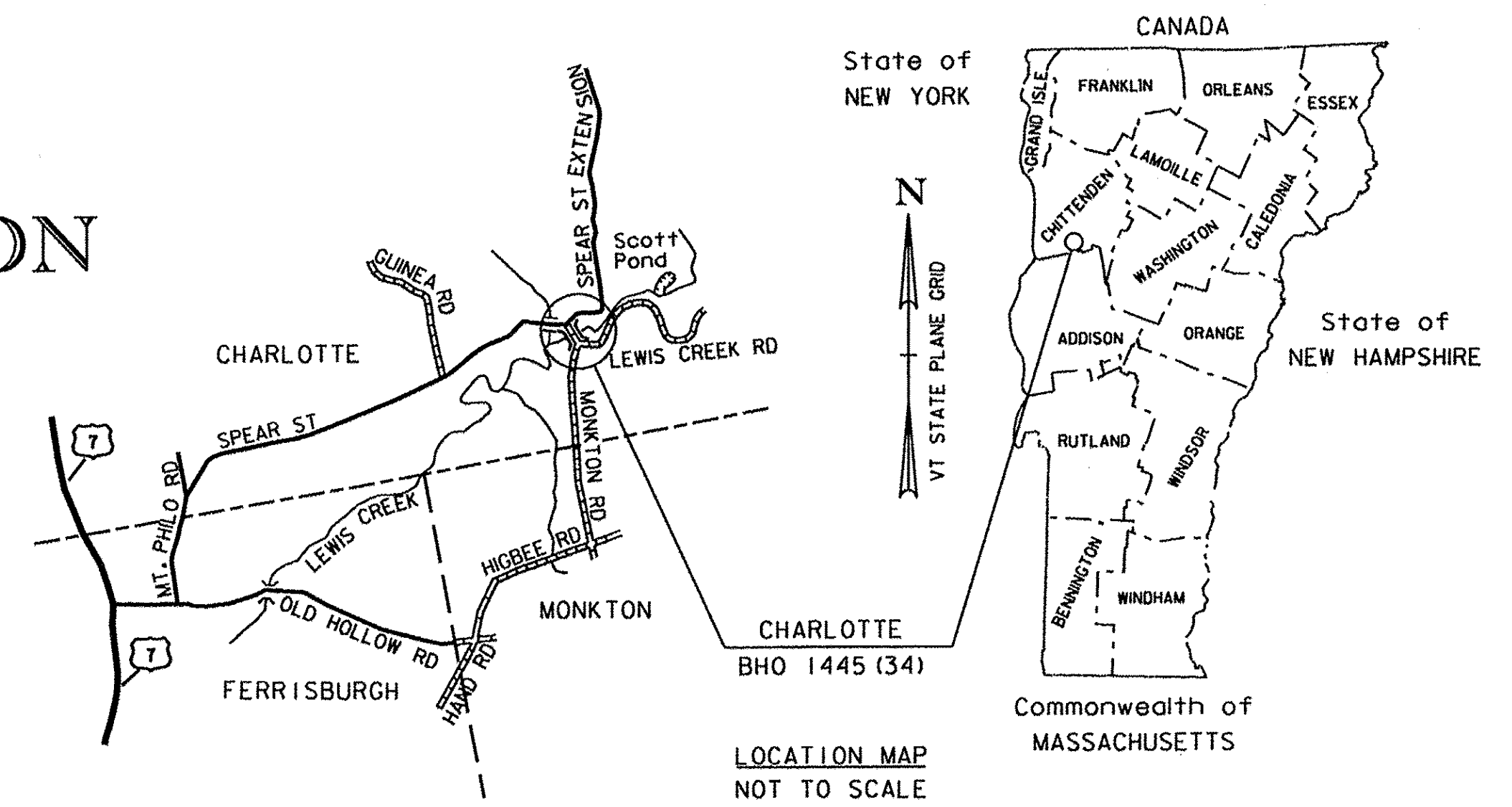

## PROPOSED IMPROVEMENT BRIDGE PROJECT

### TOWN OF CHARLOTTE COUNTY OF CHITTENDEN TH 36 (CLASS III LOCAL ROAD) BRIDGE NO. 29



RECORD PLANS	
CONTRACTOR:	WRIGHT CONSTRUCTION CO. INC. - MT. HOLLY, VT
RESIDENT ENGINEER:	DALE NORTON
CONSTRUCTION BEGAN:	MARCH 4, 2013
CONSTRUCTION COMPLETE:	AUGUST 20, 2014
RECORD PLANS BY:	DALE NORTON & C. PIERCE
I HEREBY CERTIFY THAT ALL THE CONSTRUCTION REQUIRED BY THIS SET OF DRAWINGS HAS BEEN ACCOMPLISHED AS INDICATED HEREIN.	
BY:	<i>[Signature]</i> for <b>DALE NORTON</b> RESIDENT ENGINEER
DATE:	2-20-15
NOTE: Any further information concerning final quantities, amounts or other details relative to this project may be found at Central Files in the electronic archives.	

**PROJECT LOCATION:** LOCATED IN THE COUNTY OF CHITTENDEN, TOWN OF CHARLOTTE, ON MONKTON ROAD (TH 36); BRIDGE 29 OVER LEWIS CREEK, APPROXIMATELY 100 FT SOUTHEAST OF THE INTERSECTION OF SPEAR STREET (TH 6) AND MONKTON RD (TH 36).

**PROJECT DESCRIPTION:** REHABILITATION OF QUINLAN COVERED BRIDGE, RELATED ROADWAY APPROACH WORK, AND BANK ARMORING.

**LENGTH OF STRUCTURE:** 88.00 FT  
**LENGTH OF ROADWAY:** 4.00 FT  
**LENGTH OF PROJECT:** 92.00 FT

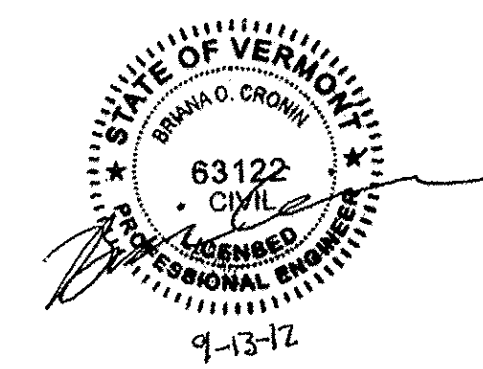
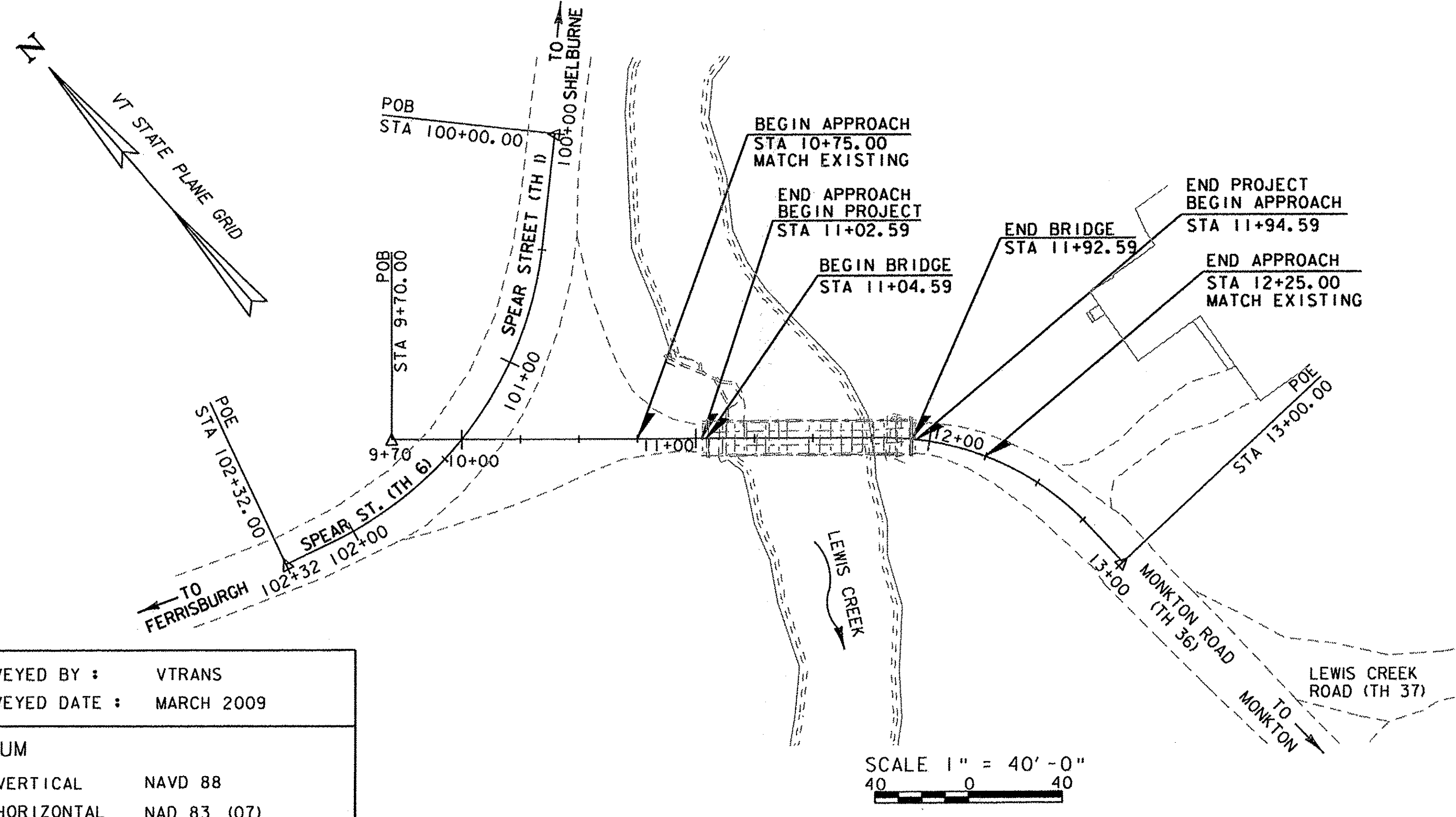

THESE PLANS ARE SUBJECT TO SUCH ENGINEERING CHANGES AS MAY BE REQUIRED BY THE FEDERAL HIGHWAY ADMINISTRATION OR THE DIRECTOR OF PROGRAM DEVELOPMENT.  
 CONSTRUCTION IS TO BE CARRIED ON IN ACCORDANCE WITH THESE PLANS AND THE STANDARD SPECIFICATIONS FOR CONSTRUCTION DATED 2011 AS APPROVED BY THE FEDERAL HIGHWAY ADMINISTRATION ON JULY 20, 2011 FOR USE ON THIS PROJECT, INCLUDING ALL SUBSEQUENT REVISIONS AND SUCH REVISED SPECIFICATIONS AND SPECIAL PROVISIONS AS ARE INCORPORATED IN THESE PLANS.

CONVENTIONAL SYMBOLS	
COUNTY LINE	
TOWN LINE	
LIMITS OF ACCESS	
POINT OF ACCESS	
FENCE LINE	
STONE WALL	
TRAVELED WAY	
GUARD RAIL	
RAILROAD	
SURVEY LINE	
CULVERT	
POWER POLE	
TELEPHONE POLE	
TREES	
CONTROL OF ACCESS	
PROPERTY LINE	
R.O.W. TAKING LINE	
SLOPE RIGHTS	
TOP OF CUT	
TOE OF SLOPE	

SURVEYED BY :	VTRANS
SURVEYED DATE :	MARCH 2009
<b>DATUM</b>	
VERTICAL	NAVD 88
HORIZONTAL	NAD 83 (07)

SCALE 1" = 40' - 0"



DIRECTOR OF PROGRAM DEVELOPMENT	
APPROVED <i>[Signature]</i>	DATE 10-1-12
PROJECT MANAGER : MARK D. SARGENT	
PROJECT NAME :	CHARLOTTE
PROJECT NUMBER :	BHO 1445 (34)
SHEET 1 OF 55 SHEETS	