

U.S. BUSINESS ROUTE 2 (STATE STREET)

1. CONTRACTOR SHALL MAINTAIN PEDESTRIAN ACCESS ACROSS TAYLOR STREET ALONG U.S. ROUTE 2 (MEMORIAL DRIVE) THROUGHOUT CONSTRUCTION.
2. REMOVE GUARDRAIL BEAM ELEMENTS AS DIRECTED BY THE RESIDENT ENGINEER TO PROVIDE PASSAGE BETWEEN THE WINOOSKI WEST RECREATION PATH AND TEMPORARY PEDESTRIAN ROUTE. CONTRACTOR SHALL STORE BEAM ELEMENTS DURING CONSTRUCTION AND REINSTALL PRIOR TO OPENING THE PATH UPON CONSTRUCTION COMPLETION. ALL WORK REQUIRED TO REMOVE, STORE, AND REINSTALL GUARDRAIL BEAM ELEMENTS SHALL BE CONSIDERED INCIDENTAL TO ITEM 641.10 TRAFFIC CONTROL.
3. ALL SIGN STANDS AND POST INSTALLATIONS SHALL BE NATIONAL COOPERATIVE HIGHWAY RESEARCH PROGRAM REPORT (NCHRP) 350 COMPLIANT.
4. ITEM 641.10 TRAFFIC CONTROL SHALL INCLUDE ALL WORK REQUIRED TO FABRICATE, INSTALL, MAINTAIN AND REMOVE THE TEMPORARY FENCE AS SHOWN. SEE TRAFFIC CONTROL AND DETOUR NOTES ON SHT. 26 FOR ADDITIONAL INFORMATION.

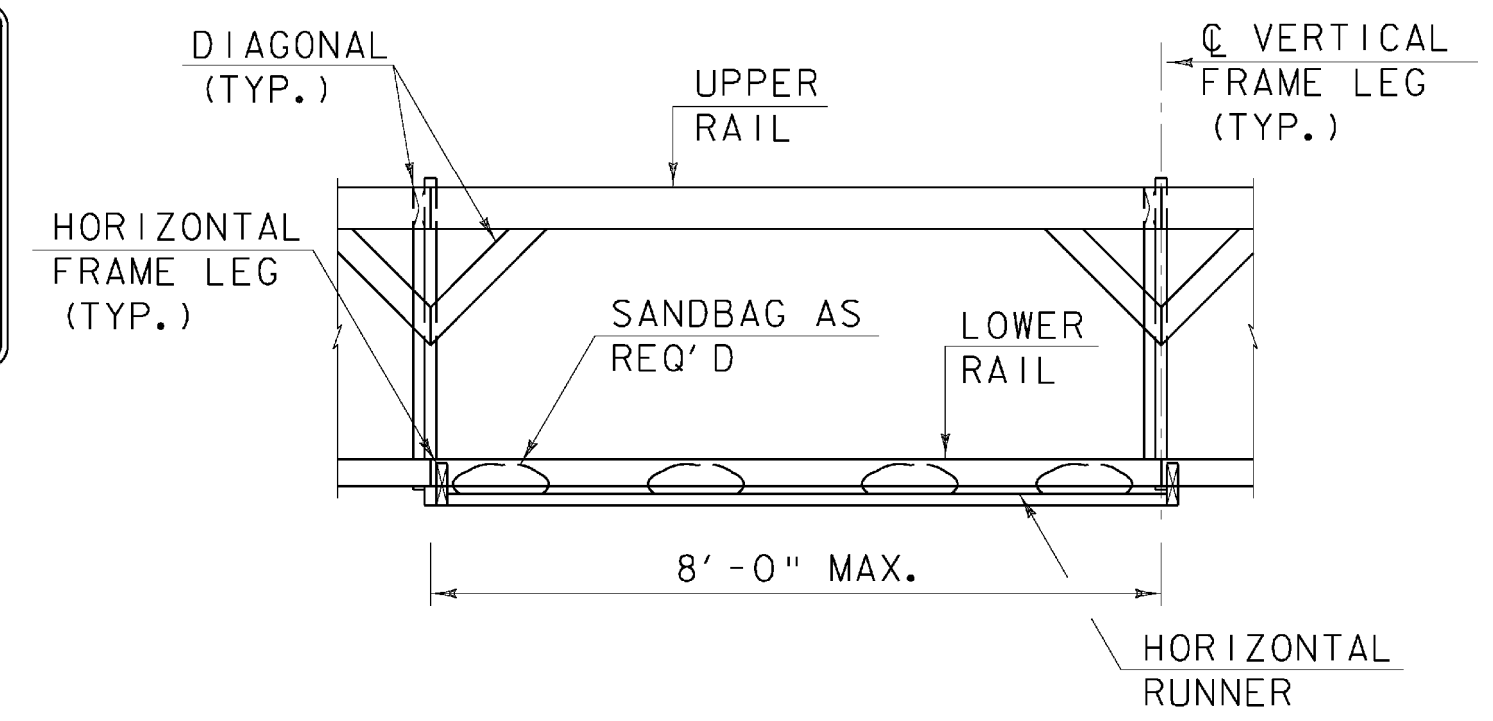
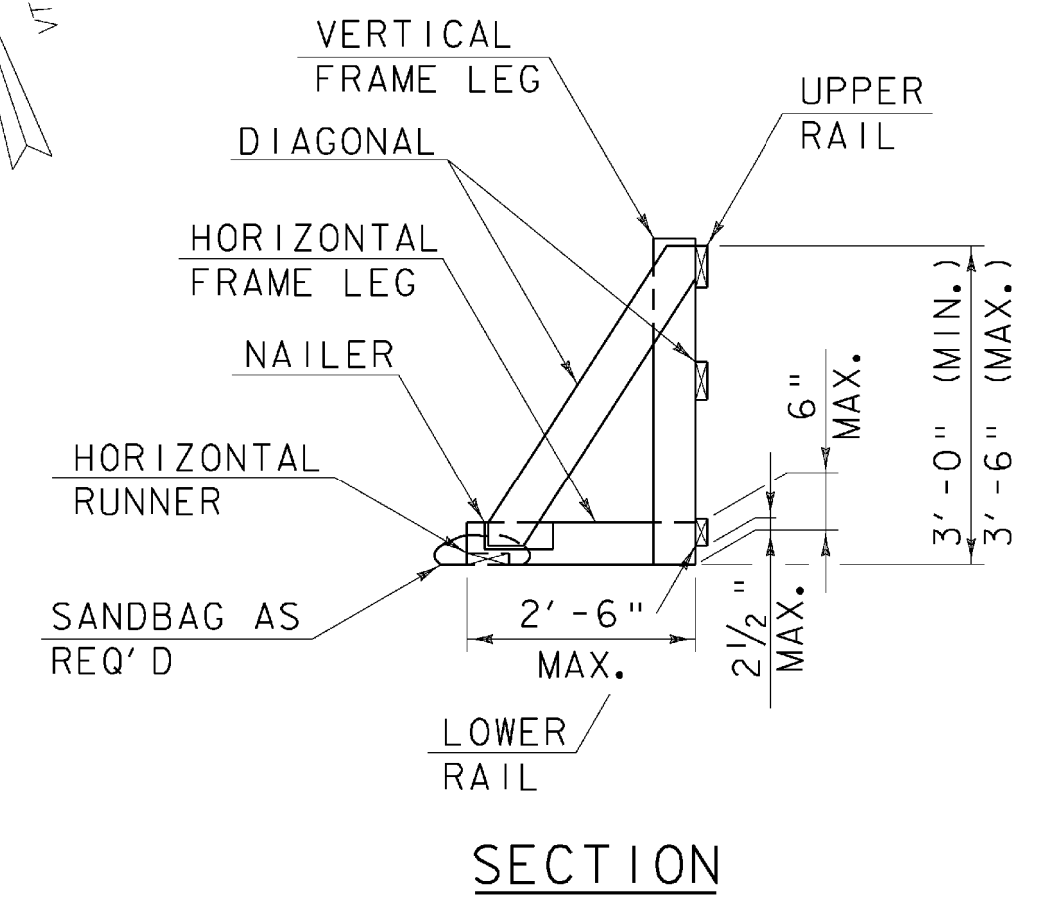
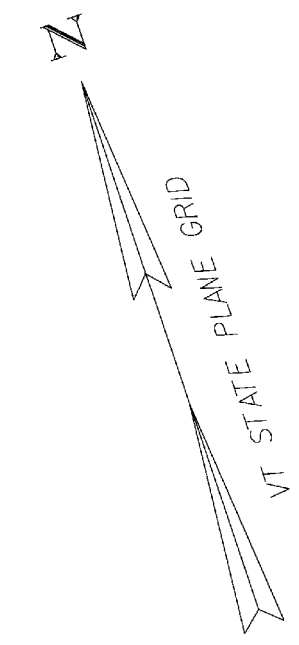

ELEVATION
TEMPORARY FENCE
DETAILS

LEGEND

	TEMPORARY TRAFFIC BARRIER
	TYPE III BARRICADE
	TEMPORARY PEDESTRIAN ROUTE

TEMPORARY PEDESTRIAN DETOUR PLAN

PROJECT NAME: MONTPELIER
 PROJECT NUMBER: BHF 6400(31)
 FILE NAME: \$FILES\$
 PROJECT MANAGER: SUSAN SCRIBNER
 DESIGNED BY: D. D'AMATO
 BRIDGE DESIGN SUPERVISOR: P. HALSTEAD
 PLOT DATE: 10/12/2009
 DRAWN BY: D. D'AMATO
 CHECKED BY: P. PERKINS
 SHEET 44 OF 63

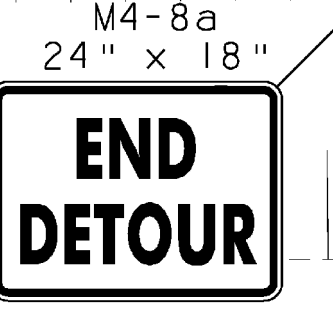
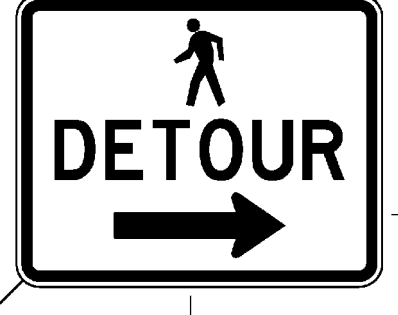
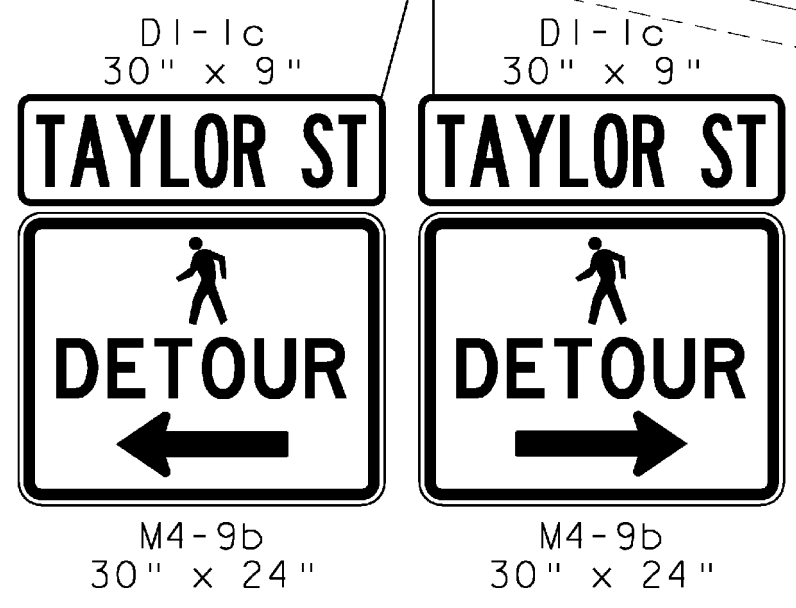
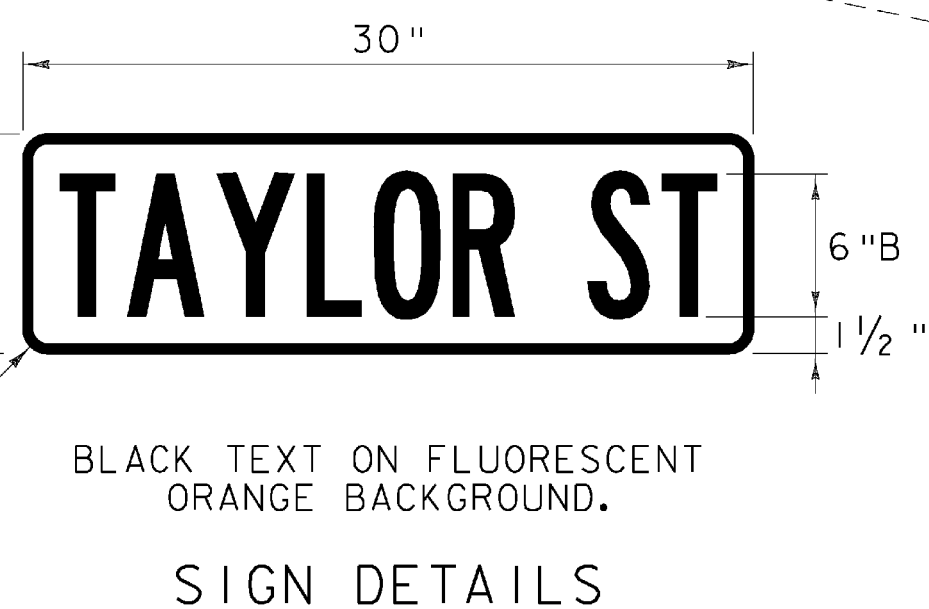
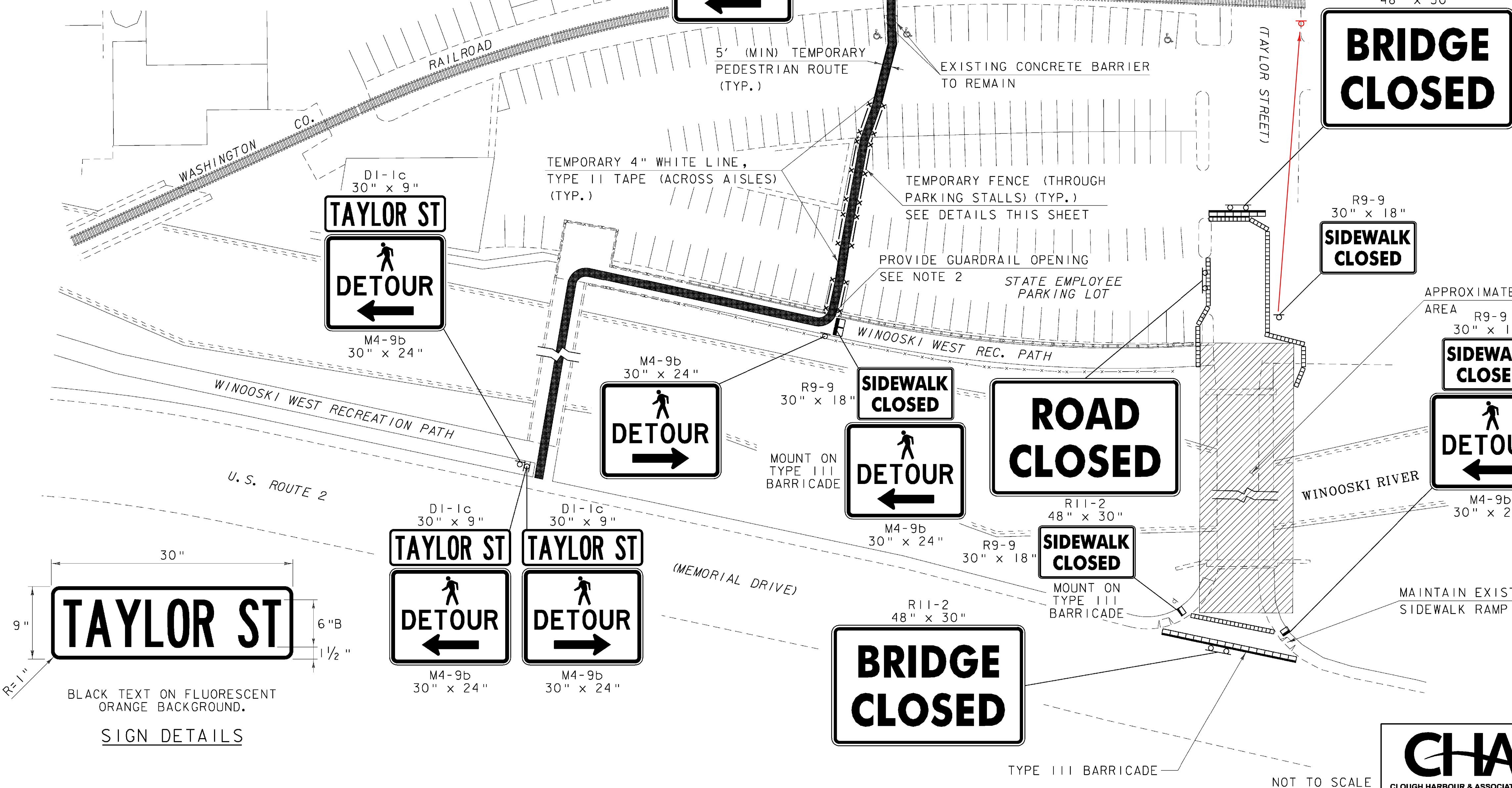

FILE NAME: s:\14596\mstr\plans\2414596_detour.dgn
DATE: 10/12/2009
USER: 2252



NOT TO SCALE