

SHIPPING : DRAWING : 502582Z PRD : 502582Z S-1P&SHEET : 502582Z

BY : XXXXXXXX

PLotted: VM/DJ/YY Pk:amss

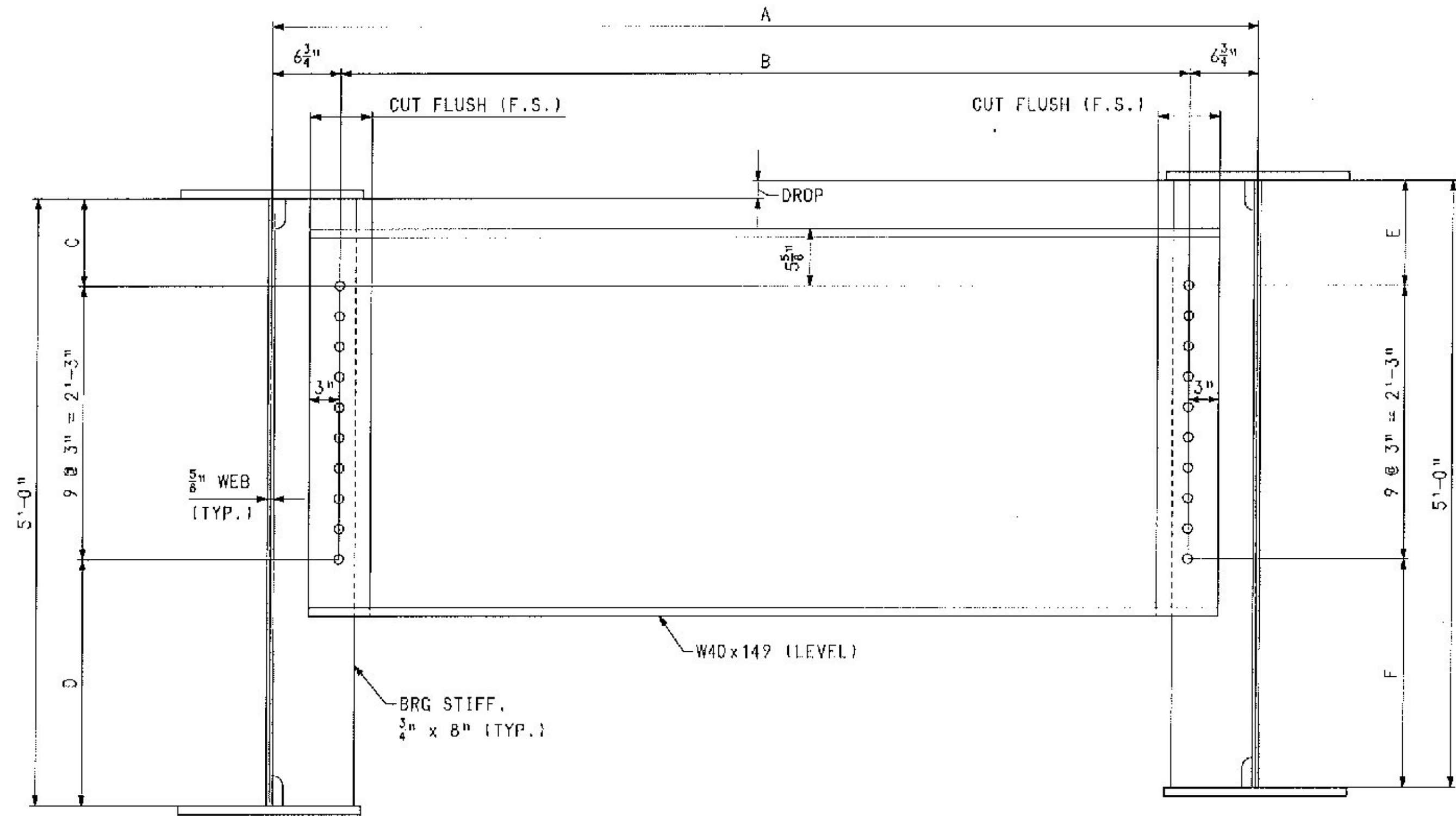

END DIAPHRAGM LAYOUT (U.N.)  
(LOOKING TOWARDS ABUT. FROM CENTER OF SPAN)

DROP	A	B	C	D	E	F
1 3/4	8'-0 15/16	6'-11 7/16	8 5/8	2'-0 3/8	10 3/8	11'-10 5/8
1 1/2	8'-0 7/16	6'-10 15/16	8 5/8	2'-0 3/8	10 1/8	11'-10 7/8
0	8'-0 1/4	6'-10 3/4	8 5/8	2'-0 3/8	8 5/8	2'-0 3/8
(-) 4 1/4	7'-11 1/8	6'-9 5/8	11'-0 7/8	1'-8 1/8	8 5/8	2'-0 3/8
(-) 3 3/4	7'-10 7/8	6'-9 3/8	11'-0 3/8	1'-8 5/8	8 5/8	2'-0 3/8
(-) 2 1/4	7'-10 3/4	6'-9 1/4	10 7/8	11'-10 1/8	8 5/8	2'-0 3/8

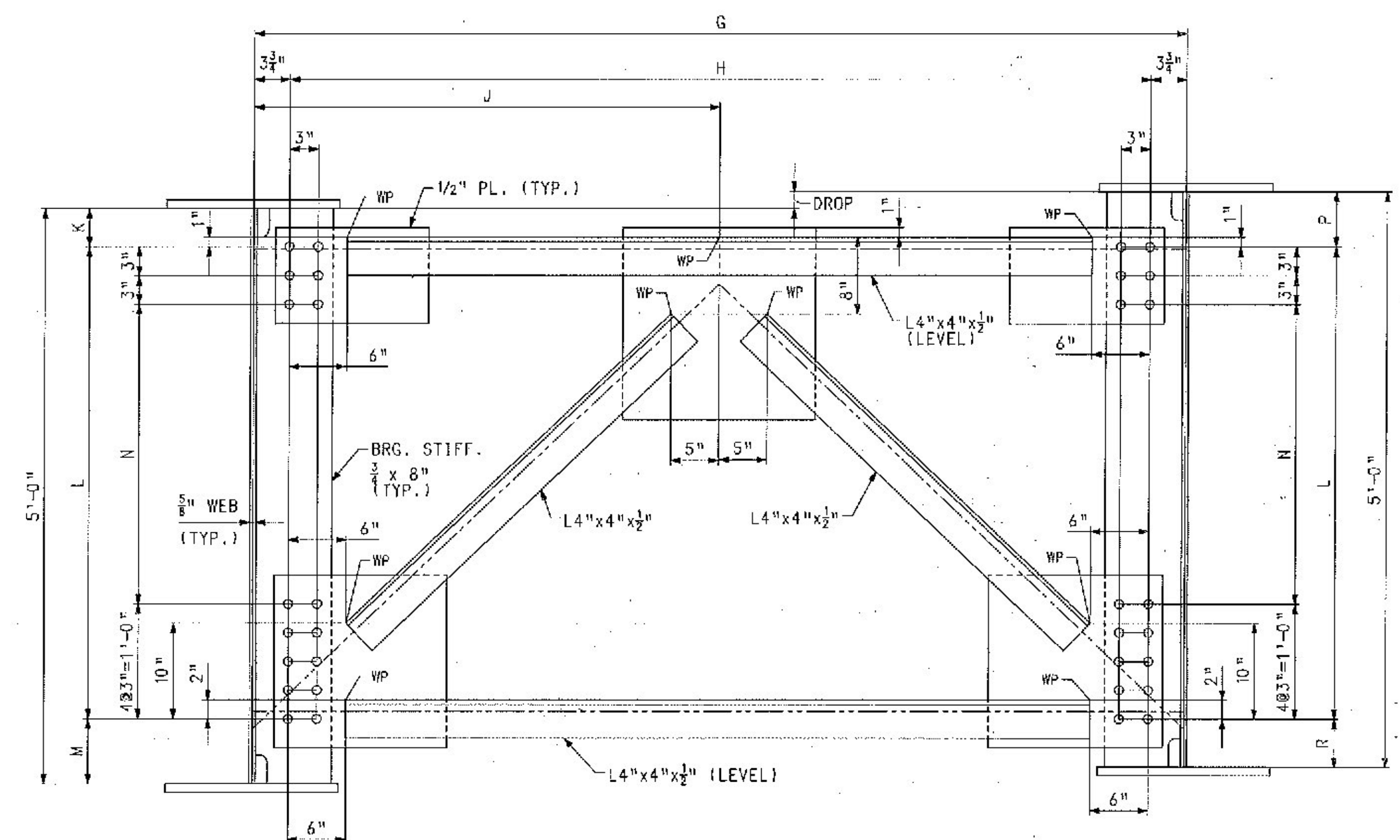

END DIAPHRAGM LAYOUT FOR UTILITY BAY  
(LOOKING TOWARDS ABUT. FROM CENTER OF SPAN.)

DROP	G	H	J	K	L	M	N	P	R
1 3/4	8'-0 11/16	7'-5 3/16	4'-0 5/16	4	4'-1 1/4	6 3/4	2'-7 1/4	5 3/4	5
(-) 4 1/4	7'-11	7'-3 1/2	3'-11 1/2	8 1/4	3'-10 3/4	5	2'-4 3/4	4	9 1/4

Vermont Agency of Transportation  
**RECEIVED**  
CK'D BY J. CLARK OK'D BY J. GRIFFIN  
February 12, 2013  
RESUBMIT NO Approved  
BY J. LACROIX DATE 02/25/2013

FOR GENERAL SHOP NOTES, SEE DRAWING GN1.

**\*\*NOTE\*\***  
THE PURPOSE OF THIS DRAWING IS TO COORDINATE GEOMETRIC CONTROL INFORMATION. THIS DRAWING IS SUBMITTED FOR INFORMATION ONLY AND IS NOT INTENDED FOR SHOP FABRICATION. THIS DRAWING IS FOR REFERENCE ONLY. APPROVAL IS NOT REQUIRED.

NO.	REVISION	BY	CHK'D	DATE																					
1																									
2																									
3																									
<table border="1"> <tr> <td>SCALE</td> <td>STATE CON. OR REF. NO.</td> <td>FED. AID PROJ. NO.</td> </tr> <tr> <td>N.T.S.</td> <td></td> <td></td> </tr> <tr> <td colspan="3"> <table border="1"> <tr> <td>GENERAL CONTRACTOR</td> <td>MILLER CONSTRUCTION, INC.</td> <td>HSSJ (ENR) MFR</td> </tr> <tr> <td>DRAWING MANAGER</td> <td>JOSH VURRY (H)</td> <td>DATE</td> </tr> <tr> <td>HSET PROJECT NUMBER</td> <td>S-1120266A-1</td> <td>DRAWING NUMBER</td> </tr> <tr> <td></td> <td></td> <td>TD1 OF TD2</td> </tr> </table> </td> </tr> </table>					SCALE	STATE CON. OR REF. NO.	FED. AID PROJ. NO.	N.T.S.			<table border="1"> <tr> <td>GENERAL CONTRACTOR</td> <td>MILLER CONSTRUCTION, INC.</td> <td>HSSJ (ENR) MFR</td> </tr> <tr> <td>DRAWING MANAGER</td> <td>JOSH VURRY (H)</td> <td>DATE</td> </tr> <tr> <td>HSET PROJECT NUMBER</td> <td>S-1120266A-1</td> <td>DRAWING NUMBER</td> </tr> <tr> <td></td> <td></td> <td>TD1 OF TD2</td> </tr> </table>			GENERAL CONTRACTOR	MILLER CONSTRUCTION, INC.	HSSJ (ENR) MFR	DRAWING MANAGER	JOSH VURRY (H)	DATE	HSET PROJECT NUMBER	S-1120266A-1	DRAWING NUMBER			TD1 OF TD2
SCALE	STATE CON. OR REF. NO.	FED. AID PROJ. NO.																							
N.T.S.																									
<table border="1"> <tr> <td>GENERAL CONTRACTOR</td> <td>MILLER CONSTRUCTION, INC.</td> <td>HSSJ (ENR) MFR</td> </tr> <tr> <td>DRAWING MANAGER</td> <td>JOSH VURRY (H)</td> <td>DATE</td> </tr> <tr> <td>HSET PROJECT NUMBER</td> <td>S-1120266A-1</td> <td>DRAWING NUMBER</td> </tr> <tr> <td></td> <td></td> <td>TD1 OF TD2</td> </tr> </table>			GENERAL CONTRACTOR	MILLER CONSTRUCTION, INC.	HSSJ (ENR) MFR	DRAWING MANAGER	JOSH VURRY (H)	DATE	HSET PROJECT NUMBER	S-1120266A-1	DRAWING NUMBER			TD1 OF TD2											
GENERAL CONTRACTOR	MILLER CONSTRUCTION, INC.	HSSJ (ENR) MFR																							
DRAWING MANAGER	JOSH VURRY (H)	DATE																							
HSET PROJECT NUMBER	S-1120266A-1	DRAWING NUMBER																							
		TD1 OF TD2																							
<table border="1"> <tr> <td colspan="2"> <b>HIGH STEEL STRUCTURES</b> An ISO 9001:2000 Certified Company An Affiliate of High Industries Inc. 1915 Old Philadelphia Pike Lancaster, PA 17605-0098 Phone (717) 299-5211 www.highsteel.com         </td> </tr> <tr> <td colspan="2">           TYPICAL DETAILS - DIAPHRAGM LAYOUTS         </td> </tr> <tr> <td colspan="2">           ROUTE NO. TH7 (BRIDGE ST.) OVER STEVENS BRANCH ROUTE NO. TH7 STA. 13+05.00 TO STA. 14+25.00 BRIDGE NO. 11, TOWN OF BARRE, COUNTY OF WASHINGTON STATE OF VERMONT AGENCY OF TRANSPORTATION         </td> </tr> </table>					<b>HIGH STEEL STRUCTURES</b> An ISO 9001:2000 Certified Company An Affiliate of High Industries Inc. 1915 Old Philadelphia Pike Lancaster, PA 17605-0098 Phone (717) 299-5211 www.highsteel.com		TYPICAL DETAILS - DIAPHRAGM LAYOUTS		ROUTE NO. TH7 (BRIDGE ST.) OVER STEVENS BRANCH ROUTE NO. TH7 STA. 13+05.00 TO STA. 14+25.00 BRIDGE NO. 11, TOWN OF BARRE, COUNTY OF WASHINGTON STATE OF VERMONT AGENCY OF TRANSPORTATION																
<b>HIGH STEEL STRUCTURES</b> An ISO 9001:2000 Certified Company An Affiliate of High Industries Inc. 1915 Old Philadelphia Pike Lancaster, PA 17605-0098 Phone (717) 299-5211 www.highsteel.com																									
TYPICAL DETAILS - DIAPHRAGM LAYOUTS																									
ROUTE NO. TH7 (BRIDGE ST.) OVER STEVENS BRANCH ROUTE NO. TH7 STA. 13+05.00 TO STA. 14+25.00 BRIDGE NO. 11, TOWN OF BARRE, COUNTY OF WASHINGTON STATE OF VERMONT AGENCY OF TRANSPORTATION																									

VT