

10'-0" LIMITS OF REBUILT STONE MASONRY
(MATCH EXISTING)

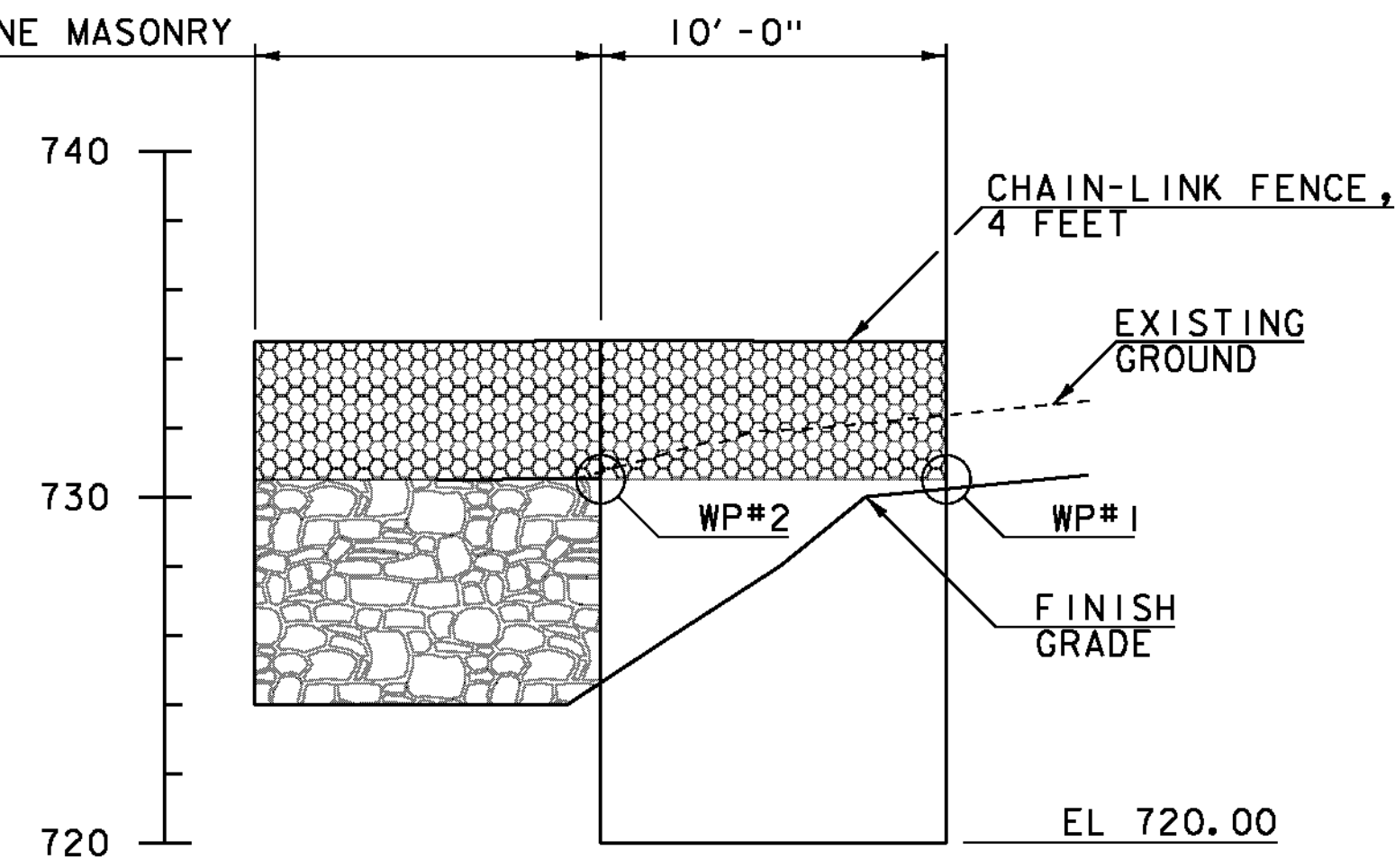

RETAINING WALL ELEVATION

SCALE 1" = 5'-0"
5 0 5

WORKING POINTS

WP#	STA.	OFFSET	TOP OF WALL ELEV.
#1	14+10.72	29.35 LT	731.00
#2	14+01.85	30.70 LT	731.00

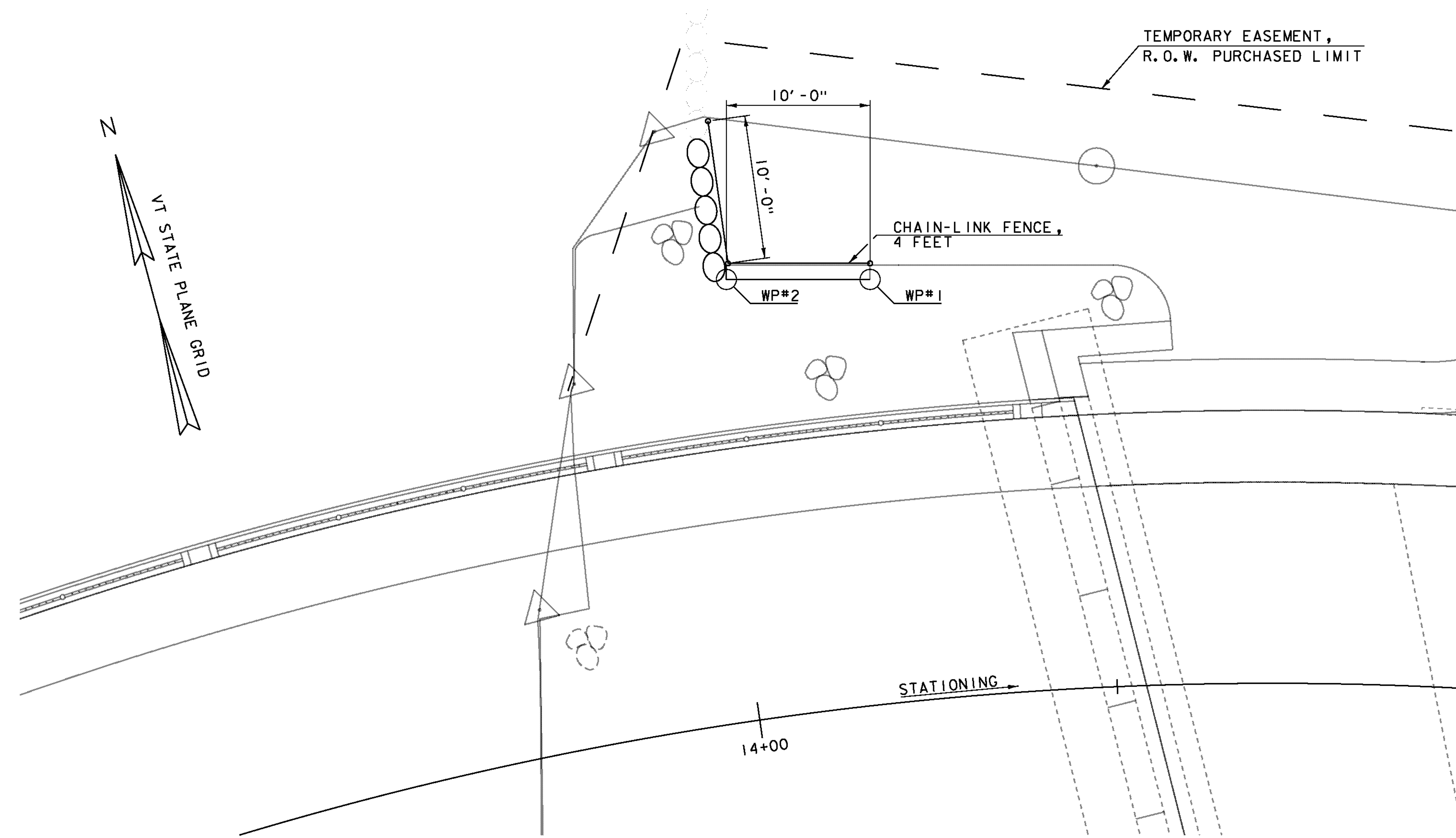

RETAINING WALL PLAN

SCALE 1" = 5'-0"
5 0 5

NOTES:

1. WP INDICATES WORKING POINTS ALONG FRONT FACE OF WALL. ABUTMENT WORKING POINTS ARE NOT SHOWN ON THIS SHEET.
2. THE ELEVATIONS SHOWN AT THE BOTTOM OF THE WALL ARE MAXIMUM ELEVATIONS TO ACCOUNT FOR FROST DEPTH.
3. GRADE TO DRAIN THE FINISH GROUND BEHIND RETAINING WALL.
4. THE WALL SHALL CONFORM TO ITEM 900.670 SPECIAL PROVISION (RETAINING WALL)
5. ALL CONSTRUCTION ASSOCIATED WITH ITEM 900.670 (SPECIAL PROVISION RETAINING WALL) SHALL REMAIN INSIDE THE LIMITS AS MARKED ON THE PLANS

PROJECT NAME: BARRE TOWN

PROJECT NUMBER: BRF 6100(7)

FILE NAME: s06j002wall.dgn
PROJECT LEADER: J. LACROIX
DESIGNED BY: J. SALVATORI
RETAINING WALL

PLOT DATE: 27-SEP-2012
DRAWN BY: J. SALVATORI
CHECKED BY: T. FILLBACH
SHEET 52 OF 70