

GPS CONTROL POINTS

HVCTRL #1

STANDARD DISK STAMPED
West Hill Az
N = 862877.09
E = 1600307.60
ELEV. = 943.13

To reach from the intersection of VT route 118 and VT route 242 in Montgomery Center, go northwest along route 118 for 2.4 mi. to the intersection of South Richford Road right, at a triangular shaped park at the west end of Montgomery Village. Bear left and continue northwest along route 118 for 0.5 mi to the intersection of West Hill Road left. Turn left and go south along West Hill Road for 2.7 mi to the intersection of Enosburg Mountain Road right and Creamery Bridge Road left, in West Hill. Turn left and go east along Creamery Bridge Road for 0.2 mi to the intersection of Town Highway 55 left. Turn left and go north for 0.1 mi to the intersection of a gravel road left, at a sharp eastward bend in Town Highway 55. Bear right and go east along Town Highway 55 for about 65.5 ft to the site of the mark on the left. The mark is set 2 in below ground surface in the top of a 12 in diameter concrete monument poured 4 ft deep. It is 30 ft north northwest of pole #23/5, 58 ft east of the centerline of a gravel road, 15 ft west of pole #23/6, and 1 ft south southeast of a fiberglass witness post.

• DESCRIPTION PROVIDED BY VERMONT AGENCY OF TRANSPORTATION GEODETIC SURVEY UNIT

HVCTRL #2

STANDARD DISK STAMPED
West Hill
N = 862944.36
E = 1601473.27
ELEV. = 908.99

To reach from the intersection of VT route 118 and VT route 242 in Montgomery Center, go northwest along route 118 for 2.4 mi. to the intersection of South Richford Road right, at a triangular shaped park at the west end of Montgomery Village. Bear left and continue northwest along route 118 for 0.5 mi to the intersection of West Hill Road left. Turn left and go south along West Hill Road for 2.7 mi to the intersection of Enosburg Mountain Road right and Creamery Bridge Road left, in West Hill. Turn left and go east along Creamery Bridge Road for 0.2 mi to the intersection of Town Highway 55 left. Turn left and go north for 0.1 mi to the intersection of a gravel road left, at a sharp eastward bend in Town Highway 55. Bear right and go east along Town Highway 55 for 0.25 mi to the site of the mark on the right. The mark is set 2 in below ground surface in the top of a feno style monument. It is 13 ft south of and about .3 ft lower than the centerline of Town Highway 55, 160 ft east southeast of the center of the east (outlet) end of a 12 inch metal culvert with loose stone headwall, 40 ft south of a wood rail fence, 66 ft west southwest of the east end of the fence, 31 ft northwest of a 2 ft fir, and 4.6 ft north of a fiberglass witness post.

TRAVERSE TIES

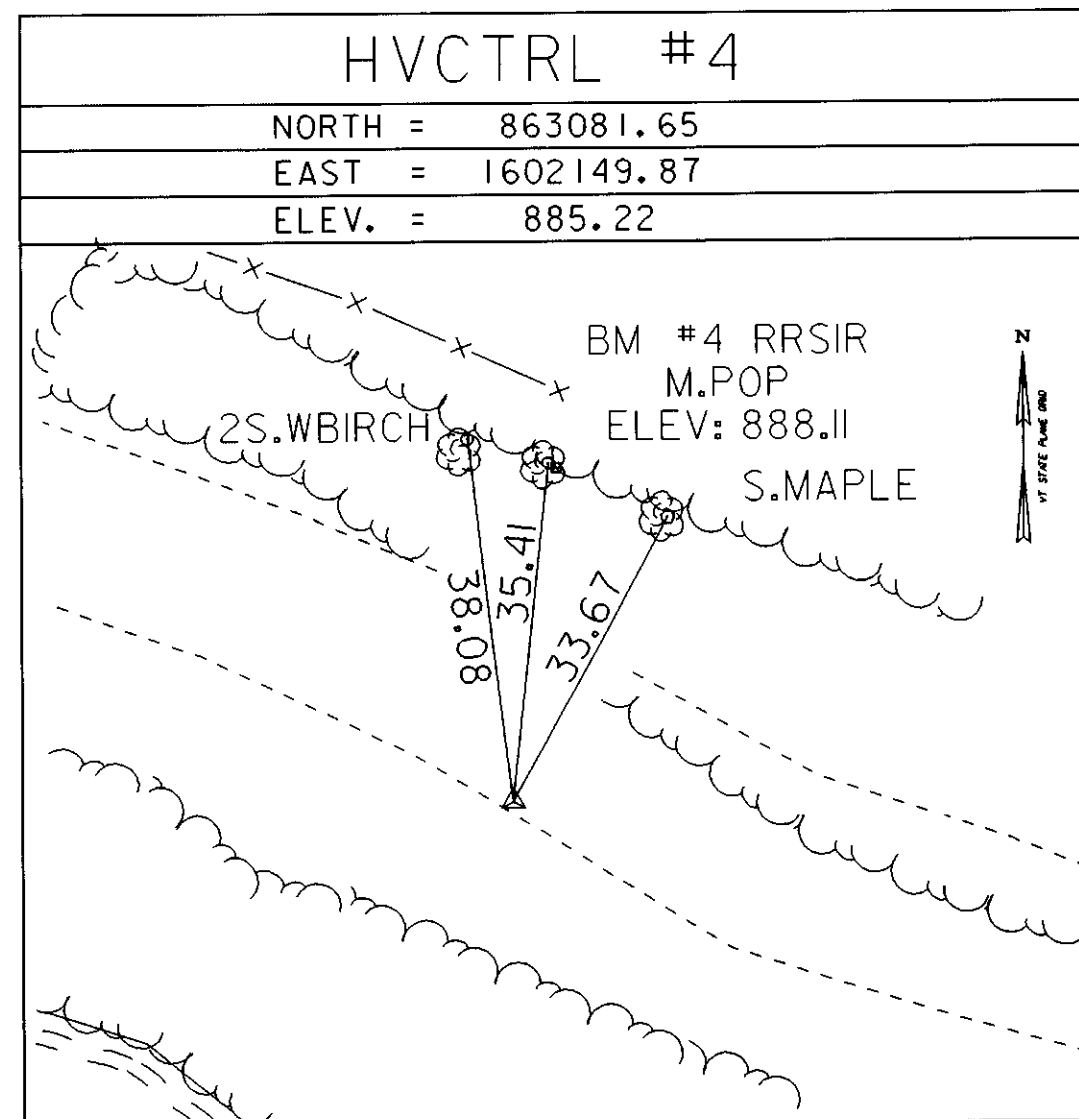
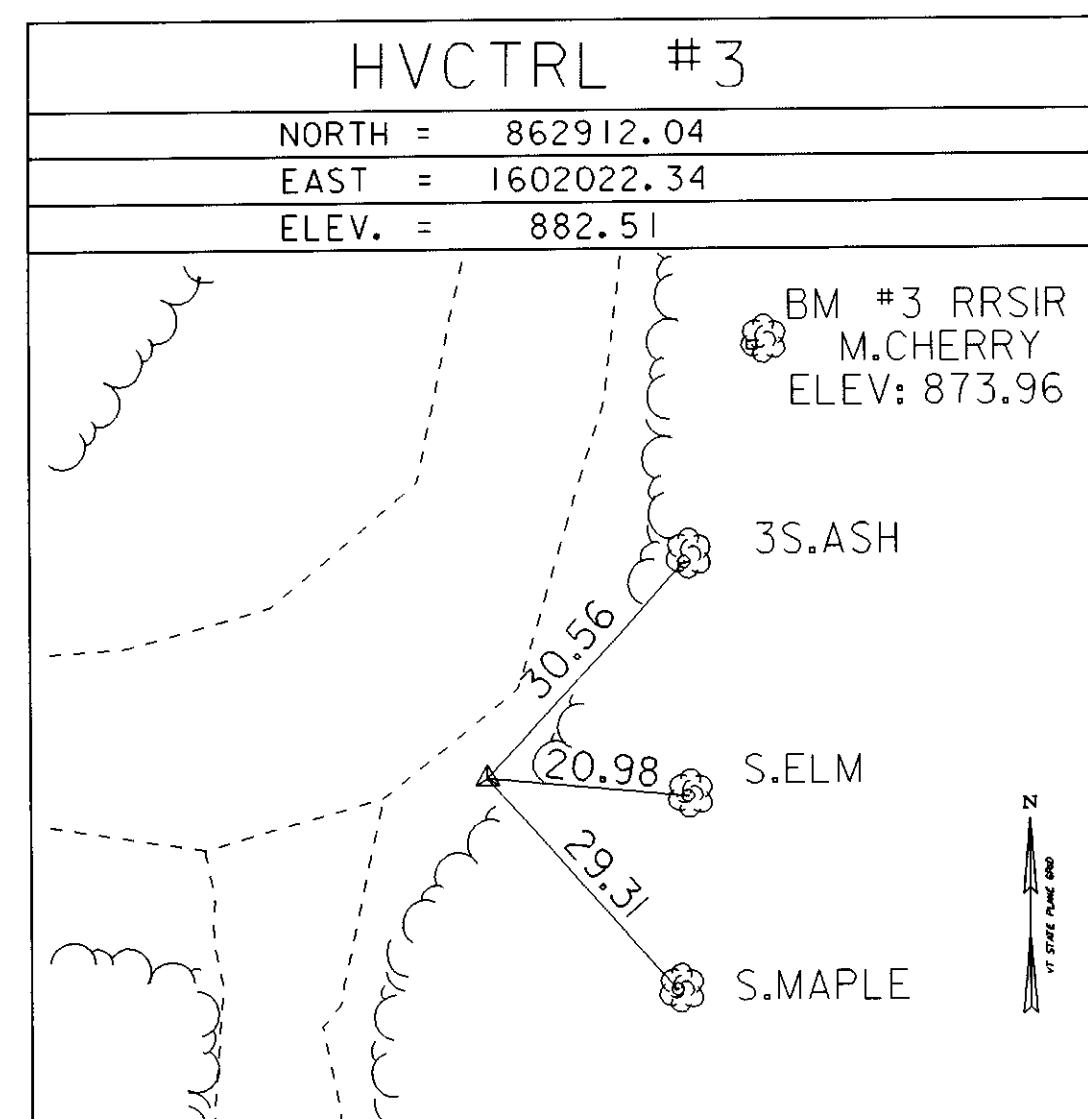

• MAIN TRAVERSE COMPLETED 12/21/05 by G. Hitchcock P.C. & J. Hulett

ALIGNMENT TIES

POB 1+00.00
NORTH = 862940.91
EAST = 1602022.92
NOT TIED

PC 1+62.20
NORTH = 863001.48
EAST = 1602037.02
NOT TIED

PT 1+82.91
NORTH = 863022.01
EAST = 1602036.99
PC 1+85.06
NORTH = 863024.10
EAST = 1602036.50
PT 2+04.25
NORTH = 863042.61
EAST = 1602039.54
NOT TIED

PC 2+61.76
NORTH = 863092.05
EAST = 1602068.71
PT 2+86.33
NORTH = 863108.14
EAST = 1602086.78
PC 2+89.32
NORTH = 863109.36
EAST = 1602089.51
NOT TIED

PT 3+08.56
NORTH = 863109.79
EAST = 1602108.24
NOT TIED

• ALIGNMENT STAKED 12/28/06 by L. Orvis P.C. & G. Hitchcock

DATUM
VERTICAL NAVD 88
HORIZONTAL NAD 83 (Conus)

PROJECT NAME: Montgomery
PROJECT NUMBER: TH 0519
FILE NAME: 041148\1\04114811.dgn
PLOT DATE: 21 MAY 2008
PROJECT LEADER: J. WEAVER
DRAWN BY: G. HITCHCOCK