

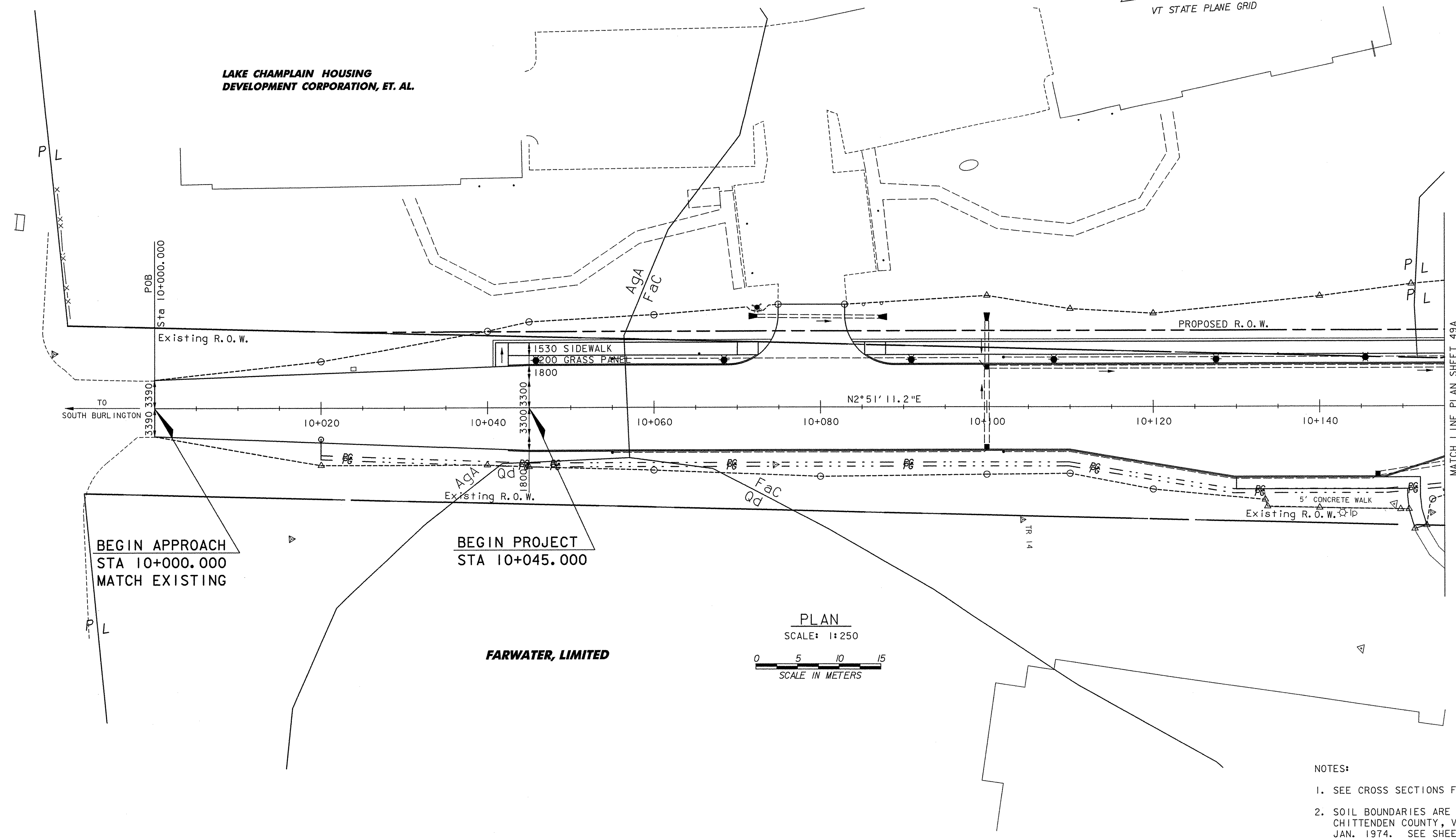

LAKE CHAMPLAIN HOUSING
DEVELOPMENT CORPORATION, ET. AL.



TO
SOUTH BURLINGTON

POB
Sta 10+000.000

Existing R.O.W.

1530 SIDEWALK
200 GRASS PANEL
1800

PROPOSED R.O.W.

10+020

10+040

10+060

10+080

10+100

10+120

10+140

N2°51'11.2"E

Existing R.O.W.

5' CONCRETE WALK
Existing R.O.W.

BEGIN APPROACH
STA 10+000.000
MATCH EXISTING

BEGIN PROJECT
STA 10+045.000

FARWATER, LIMITED

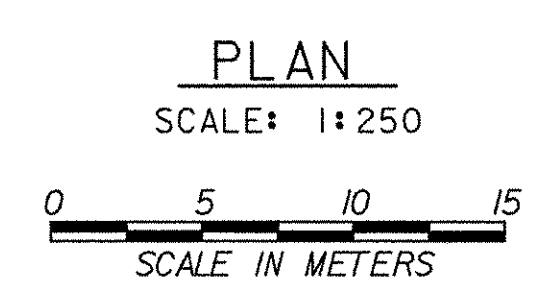

NOTES:

1. SEE CROSS SECTIONS FOR PROPOSED GRADING.
2. SOIL BOUNDARIES ARE APPROXIMATE AND ARE TAKEN FROM CHITTENDEN COUNTY, VT. SOIL SURVEY BOOK DATED JAN. 1974. SEE SHEET 47 FOR SOIL DESCRIPTIONS.
3. NO SENSITIVE RESOURCES EXIST.

LEGEND

- AgA — EXISTING SOIL TYPE BOUNDARY (APPROX.)
- Qd — EXISTING SOIL TYPE BOUNDARY (APPROX.)
- P E&T — PROPOSED OVERHEAD ELECTRIC & TELEPHONE BY OTHERS
- PS — PROPOSED SEWER LINE
- PG — PROPOSED GAS LINE BY OTHERS
- PW — PROPOSED WATER LINE BY OTHERS
- PB — PROPOSED PULL BOX BY OTHERS
- FB — PROPOSED FLUSHING BASIN
- △---
-
- ★ PROPOSED LIGHT POLE

STATE OF VERMONT AGENCY OF TRANSPORTATION	
Town Of COLCHESTER-SOUTH BURLINGTON	Bridge No. 6
Highway No. TH 4/3	Log Sta. Surv. Sta.
TH 4/3 OVER WINOOSKI RIVER & N.E.C.R.	
FINAL CONDITIONS SITE PLAN (1 OF 3)	
Designed By S. M. GUNN	Drawn By B. J. MASSE
Checked By S. M. GUNN	Bridge Design Supervisor
Date 4/05	Date 4/05
PROJECT COLCHESTER-SOUTH BURLINGTON	PROJECT NO. BRM 5600 (6) S C/2
I.G.C. Info.	
Bridge Sheet No. ZD139ERIC	Sheet 49 of 124

DATUM
VERTICAL NAVD 88
HORIZONTAL NAD 83 (92)

VHB Vanasse Hangen Brustlin, Inc.