

LEGEND

- SILT FENCE
- PROJECT DEMARCATION FENCE
DEFINING LIMITS OF DISTURBANCE
SNOW FENCE (MOD. - PDF)
- EROSION CONTROL
MATTING

EROSION AND SEDIMENT CONTROL INDEX

NO.	DESCRIPTION
(1)	STONE CHECK DAM (TEMP.), OR EQUIVALENT PRODUCT, (TO BE REMOVED ONCE STONE FILL, TYPE I IN DITCHES HAS BEEN COMPLETED AND/OR VEGETATION ESTABLISHED.)
(2)	GRAVEL BAG DROP INLET PROTECTION, OR EQUIVALENT.
(4)	STABILIZED ENTRANCE/VEHICLE TRACKING PAD

NOTE: ALL DISTURBED AREAS WITH SLOPES GREATER THAN 1:3 WILL REQUIRE TEMPORARY EROSION MATTING (SEE EROSION CONTROL DETAILS SHEET)

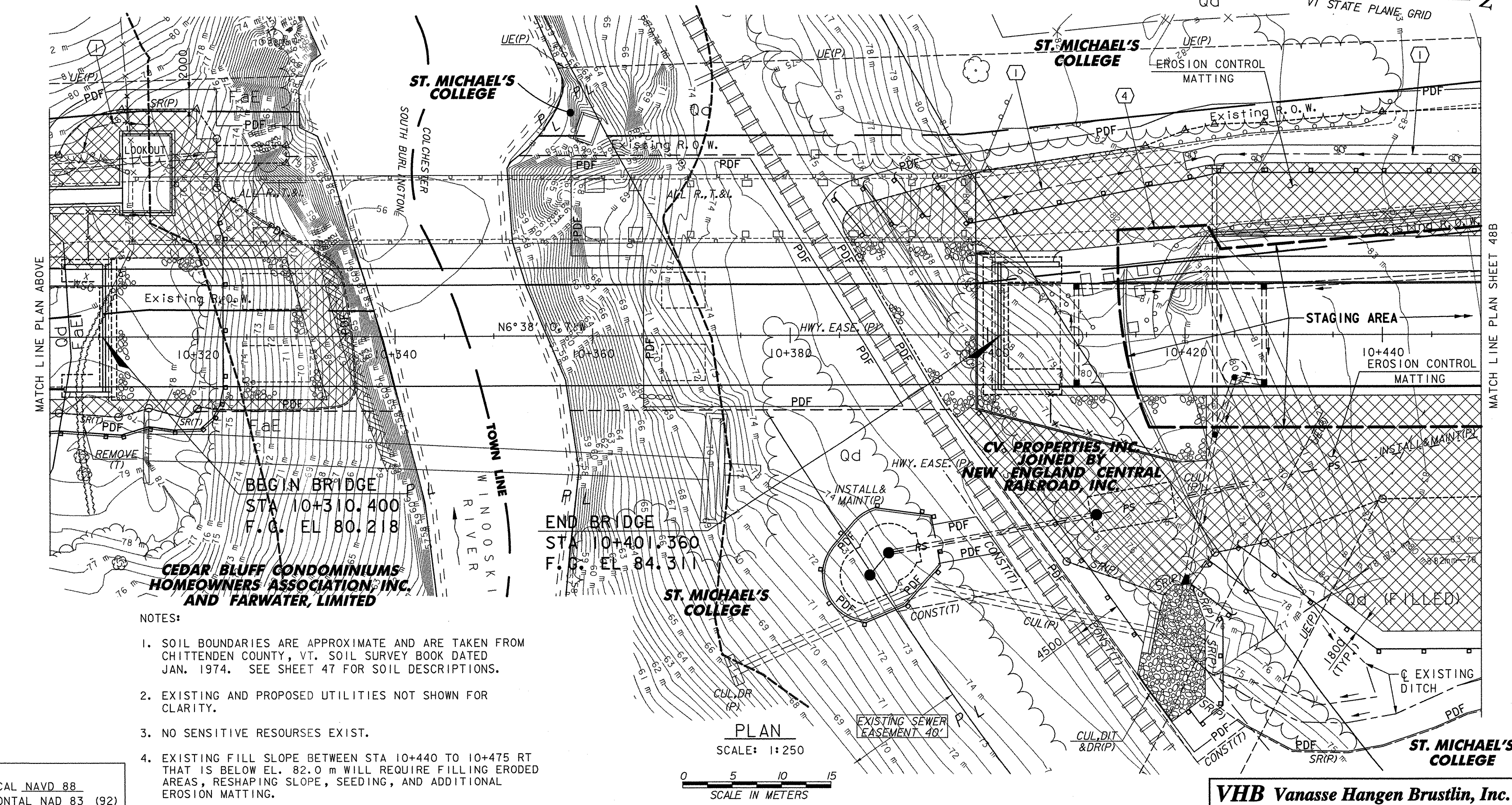

LEGEND

- AgA EXISTING SOIL TYPE BOUNDARY (APPROX.)
- Qd EXISTING UNDERGROUND TELEPHONE LINE
- W EXISTING UNDERGROUND WATER LINE
- G EXISTING UNDERGROUND GAS LINE
- S EXISTING UNDERGROUND SEWER LINE
- AERIAL E&T EXISTING OVERHEAD ELECTRIC & TELEPHONE LINE
- FM EXISTING FORCED MAIN SEWER LINE
- SD EXISTING STORM DRAIN
- LEDGE
- HYD HYDRANT
- MANHOLE
- MAILBOX
- SIGNS
- UTILITY POLE GUY WIRE
- GAS SHUTOFF
- LIGHT POLE
- PB PROPOSED PULL BOX BY OTHERS
- FB PROPOSED FLUSHING BASIN
- TOP OF CUT TO MATCH EXISTING
- TOE OF SLOPE TO MATCH EXISTING
- RIPARIAN BUFFER

STATE OF VERMONT AGENCY OF TRANSPORTATION

Town Of COLCHESTER-SOUTH BURLINGTON	Bridge No. 6
Highway No. TH 4/3	Log Sta. Surv. Sta.
TH 4/3 OVER WINOOSKI RIVER & N.E.C.R.	

EPSC PLAN (2 OF 3)

Designed By S. M. GUNN	Drawn By B. J. MASSE
Checked By S. M. GUNN	Date 4/05
S. M. GUNN Date 4/05	

PROJECT COLCHESTER-SOUTH BURLINGTON	PROJECT NO. BRM 5600 (6) S C/2
I.G.C. Info.	

Bridge Sheet No. ZD139ER2B	Sheet 48A of 124
VHB Vanasse Hangen Brustlin, Inc.	

- NOTES:
- SOIL BOUNDARIES ARE APPROXIMATE AND ARE TAKEN FROM CHITTENDEN COUNTY, VT. SOIL SURVEY BOOK DATED JAN. 1974. SEE SHEET 47 FOR SOIL DESCRIPTIONS.
 - EXISTING AND PROPOSED UTILITIES NOT SHOWN FOR CLARITY.
 - NO SENSITIVE RESOURCES EXIST.
 - EXISTING FILL SLOPE BETWEEN STA 10+440 TO 10+475 RT THAT IS BELOW EL. 82.0 m WILL REQUIRE FILLING ERODED AREAS, RESHAPING SLOPE, SEEDING, AND ADDITIONAL EROSION MATTING.

DATUM
VERTICAL NAVD 88
HORIZONTAL NAD 83 (92)