

FED. ROAD DIST. NO.	STATE	CONTRACT NO.	SHEET NO.	TOTAL SHEETS
1	N.Y.		23	43

COUNTY ROAD 18 OVER POULTNEY RIVER
WASHINGTON COUNTY, NY / RUTLAND COUNTY, VT
TOWN OF HAMPTON, NY / POULTNEY, VT
CAPITAL PROJECT IDENTIFICATION NO. 1753.76

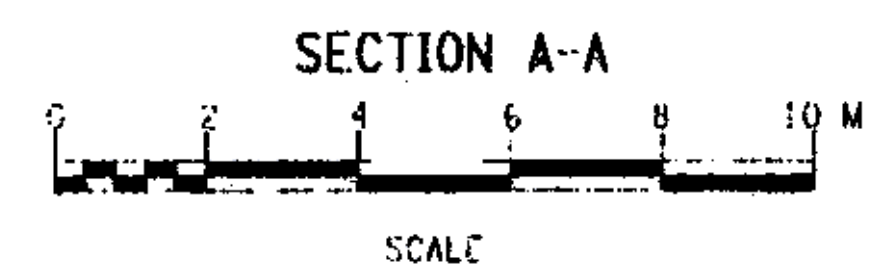

- LEGEND**
- EXISTING GROUND SURFACE
 - SELECT STRUCTURE FILL (ITEM 203.21 M), COMPACTED TO 95% OF STANDARD PROCTOR MAXIMUM DENSITY.
 - HIGHWAY EMBANKMENT MATERIAL ITEM 203.03 M
 - BACKFILL WITH SUITABLE EXCAVATED MATERIAL AS PROVIDED FOR UNDER ITEM 206.01 M, STRUCTURE EXCAVATION
 - APPROXIMATE LIMITS FOR REMOVAL OF SUBSTRUCTURES (ITEM 202.19 M)
 - PREFABRICATED COMPOSITE STRUCTURAL DRAIN (PCSD) (ITEM 207.15 M)
 - AREA ENCLOSED WITHIN THESE LINES DESIGNATES PAYMENT LINES FOR STRUCTURE EXCAVATION, (ITEM 206.01 M)
 - EPS DESIGNATES PAYMENT LINES FOR EXCAVATION PROTECTION SYSTEM (ITEM 552.16M)

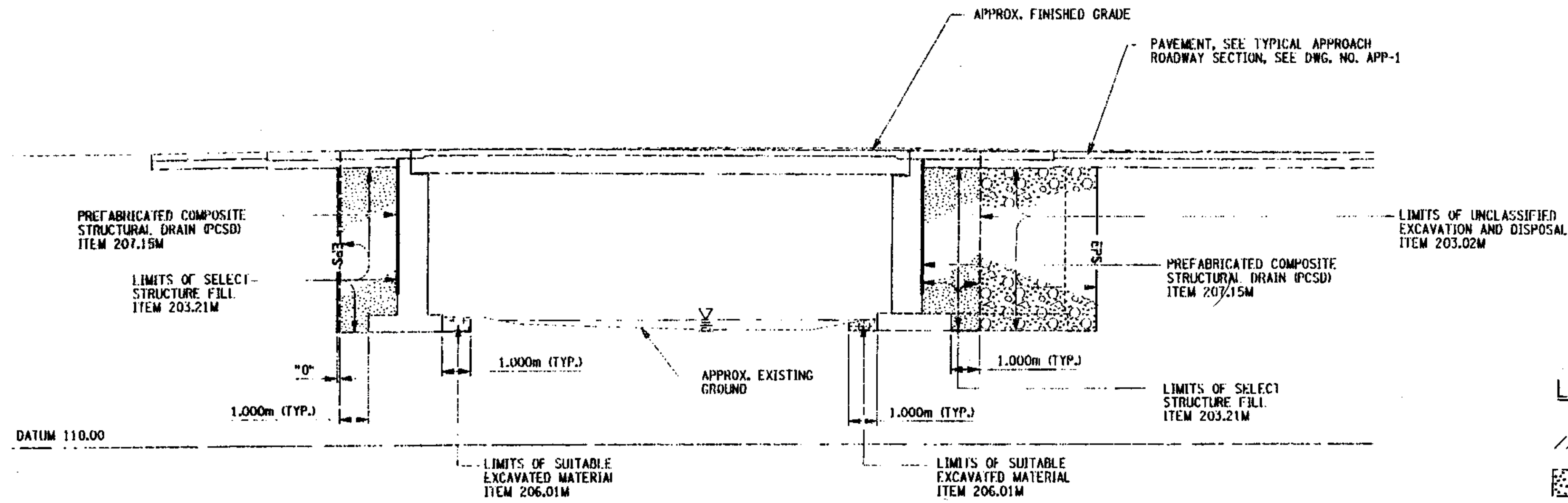
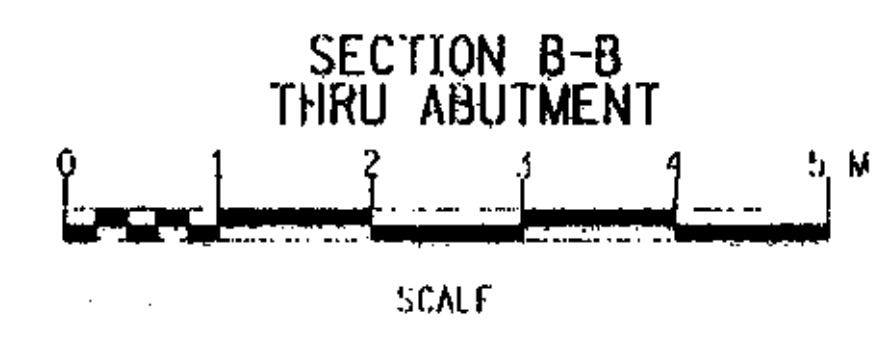
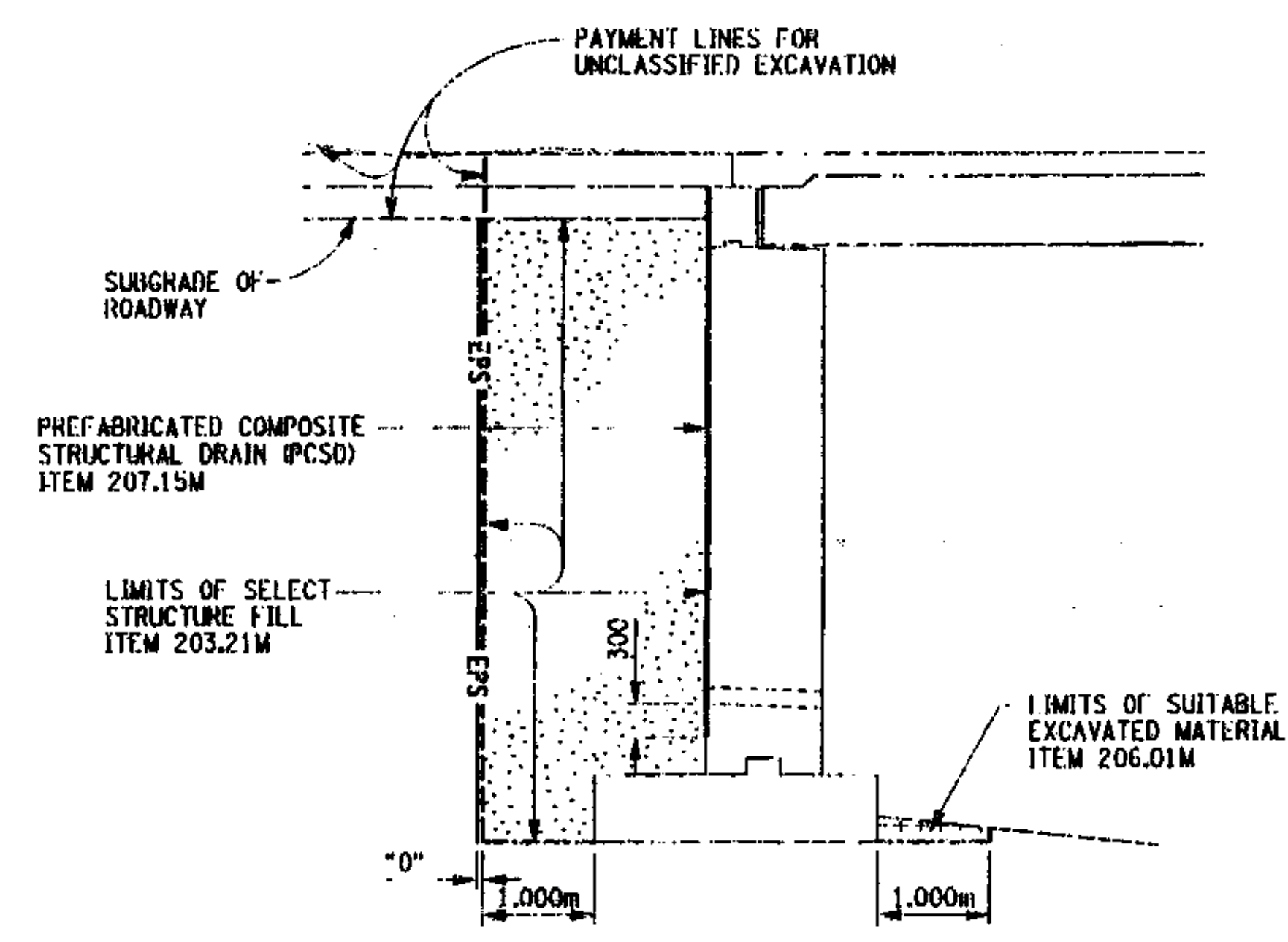
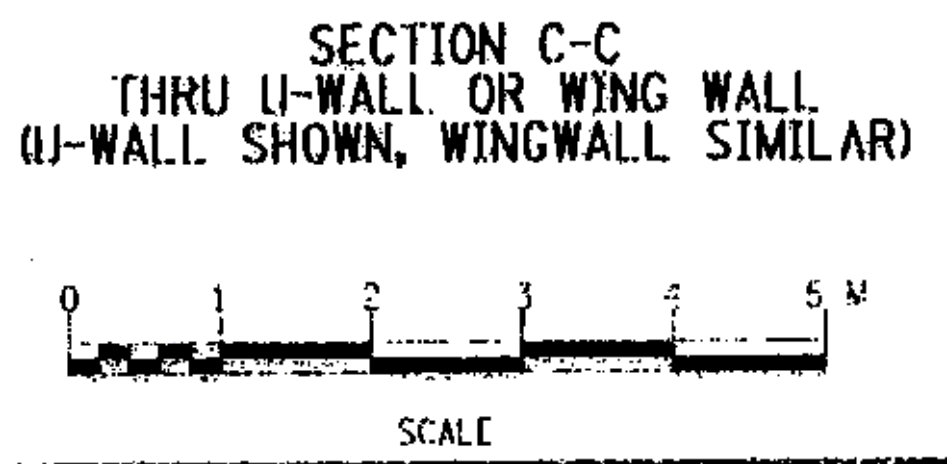
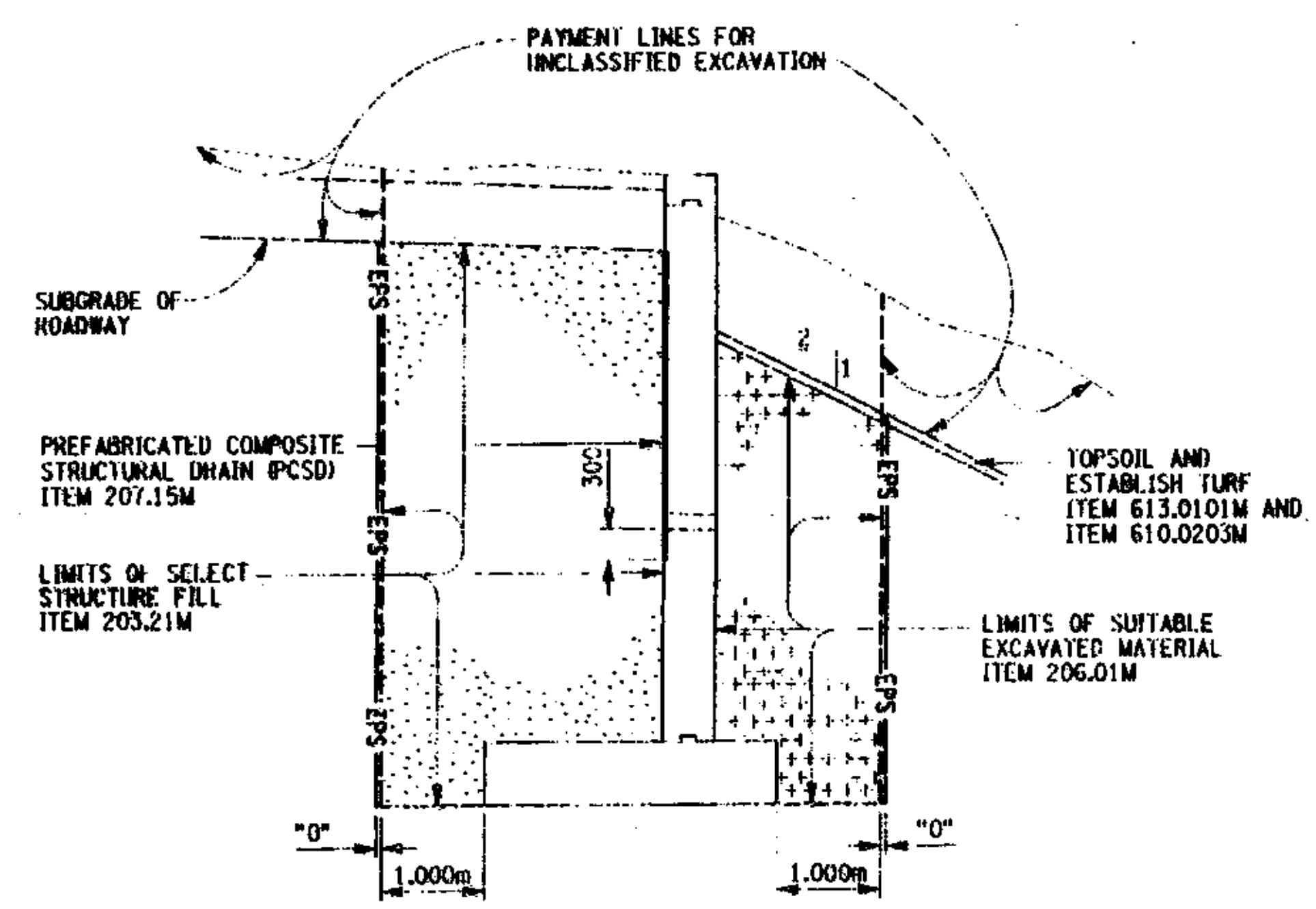

AS BUILT: NO REVISIONS 9/2003

ALL DIMENSIONS ARE IN mm UNLESS OTHERWISE NOTED
AS BUILT REVISIONS

<i>Lawrence E. Stevens</i>		9/2003	
SIGNATURE		DATE	

COUNTY ROAD 18 OVER POULTNEY RIVER
EXCAVATION AND EMBANKMENT SECTIONS

WASHINGTON COUNTY
DEPARTMENT OF PUBLIC WORKS

FILENAME: 175376AA.E1E	REGION ONE	DATE 3/2002	DRAWING NO. ST-7
---------------------------	---------------	----------------	---------------------

FILE NAME = I:\work\142807\CADD\AsBuilt\175376.e1e
DATE/TIME = 3/28/2003 10:02:44 AM
USER = RJN

DESIGNED BY: LJC
CHECKED BY: LJC
ESTIMATED BY: EXT
CHECKED BY: EXT
DRAWN BY: RUN
CHECKED BY: EK