

# EROSION CONTROL LAYOUT

**NOTES**

SODDING SHALL BE APPLIED IMMEDIATELY ON ALL LAWNS DISTURBED BEYOND THE WORK AREA DELINEATED ON THESE PLANS. ALL CONSTRUCTION SHALL BE PERFORMED FROM THE ROADWAY OUT. OUTSIDE OF THE ROADWAY BOXED EXCAVATION, ALL NEWLY CONSTRUCTED SLOPES (EXCAVATED OR EMBANKMENT) SHALL BE SEALED WITH 5MM THICK TOPSOIL AND MULCHED AT THE END OF EACH WORKDAY IN ACCORDANCE WITH THE SPECIFICATION AND THESE PLANS.

**NOTES**

EXISTING DRAINAGE SHALL BE UTILIZED AS LONG AS POSSIBLE UNTIL NEW SYSTEM CAN BE PUT INTO SERVICE. NEW CB AND DISTRICTURES SHALL BE COVERED DURING CONSTRUCTION UNTIL TOPS CAN BE SET AND SYSTEM PUT INTO SERVICE.

**SODDING**

ah 15+120 ~	ah 15+125 LT. (5M)
ah 15+130 ~	ah 15+133 LT. (4M)
ah 15+140 ~	ah 15+152 LT. (32M)
ah 15+160 ~	ah 15+197 LT. (17M)
ah 15+272 ~	ah 15+279 LT. (18M)
ah 15+288 ~	ah 15+300 LT. (19M)
ah 15+220 ~	ah 15+177 RT. (40M)
ah 15+268 ~	ah 15+279 RT. (17M)
ah 15+285 ~	ah 15+300 RT. (21M)
TH 26+019 ~	ah 26+039 LT. (32M)
TH 26+049 ~	ah 26+060 LT. (11M)
TH 26+037 ~	ah 26+048 RT. (11M)

**GEOTEXTILE FOR SILT FENCE**

ah 15+271 ~	ah 15+292 RT. (30M)
ah 15+270 ~	ah 15+280 RT. (25M)

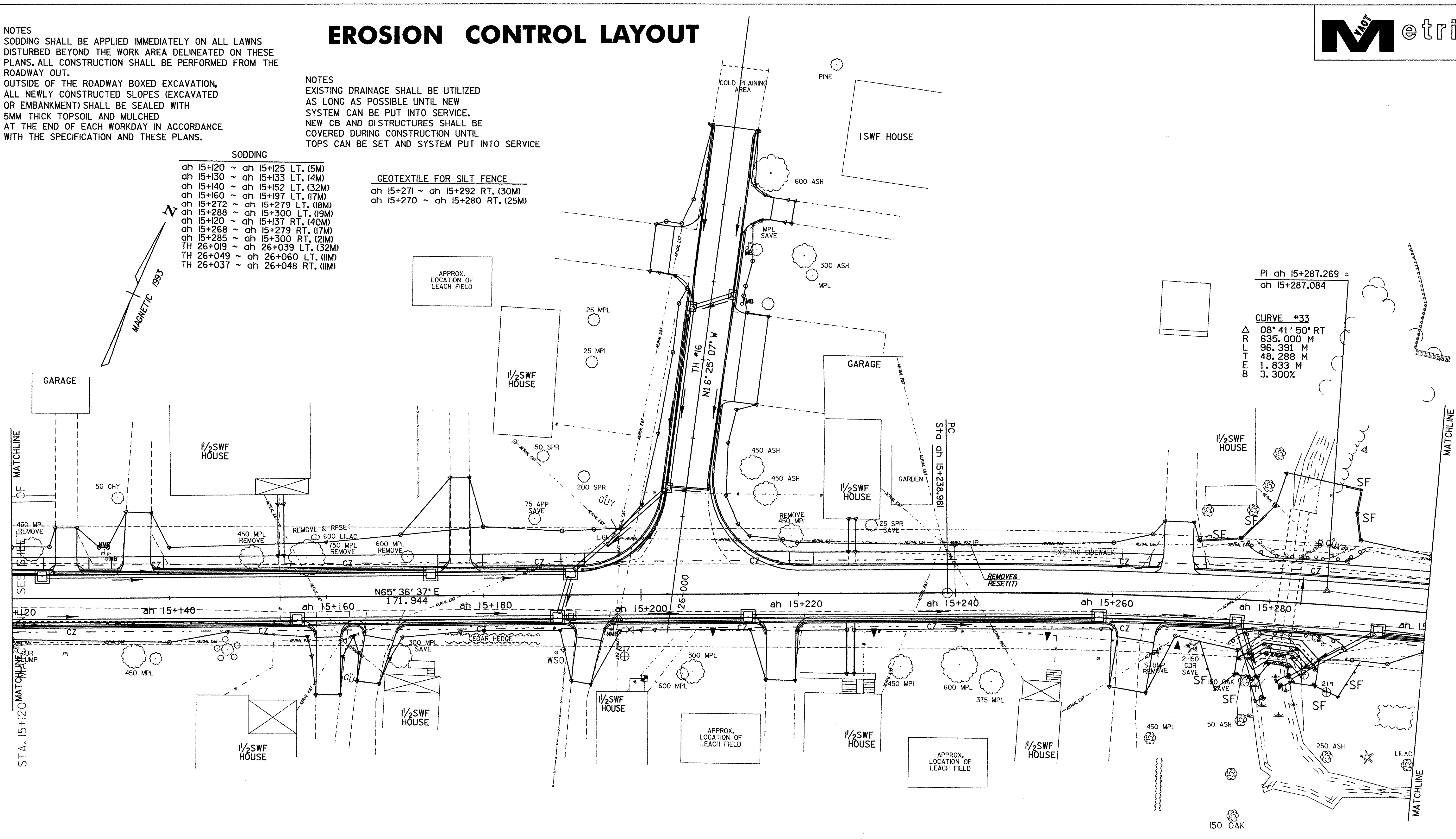

PI ah 15+287.269 =  
ah 15+287.084

**CURVE #33**

Δ R L T E B  
08° 41' 50" RT  
635.000 M  
96.391 M  
48.288 M  
1.833 M  
3.300%



○ DENOTES TREE OR STUMP REMOVAL

ALL DRIVE RADII SHALL BE 6M UNLESS OTHERWISE NOTED PER STD B-71M

**EROSION CONTROL LAYOUT**

PROJECT NAME:	FRANKLIN
PROJECT NUMBER:	STP 030(18)
FILE NAME:	...85c0602\destan\dc060bdr.dgn
PROJECT LEADER:	DELLASANTA
DESIGNED BY:	SQUAD_B
IPARM FILE NAME:	(2)dc060ec2.1
PLOT DATE:	10-APR-2003
DRAWN BY:	SQUAD_B
CHECKED BY:	SQUAD_B
SHEET	31 OF 60