

- NOTES:**
1. PLANT SO THAT PERENNIALS ARE AT SAME LEVEL AS THEY WERE PREVIOUSLY GROWN AT THE NURSERY.
 2. WATER THOROUGHLY IMMEDIATELY AFTER PLANTING AND AT A MINIMUM OF TWICE WEEKLY DURING THE ESTABLISHMENT PERIOD.

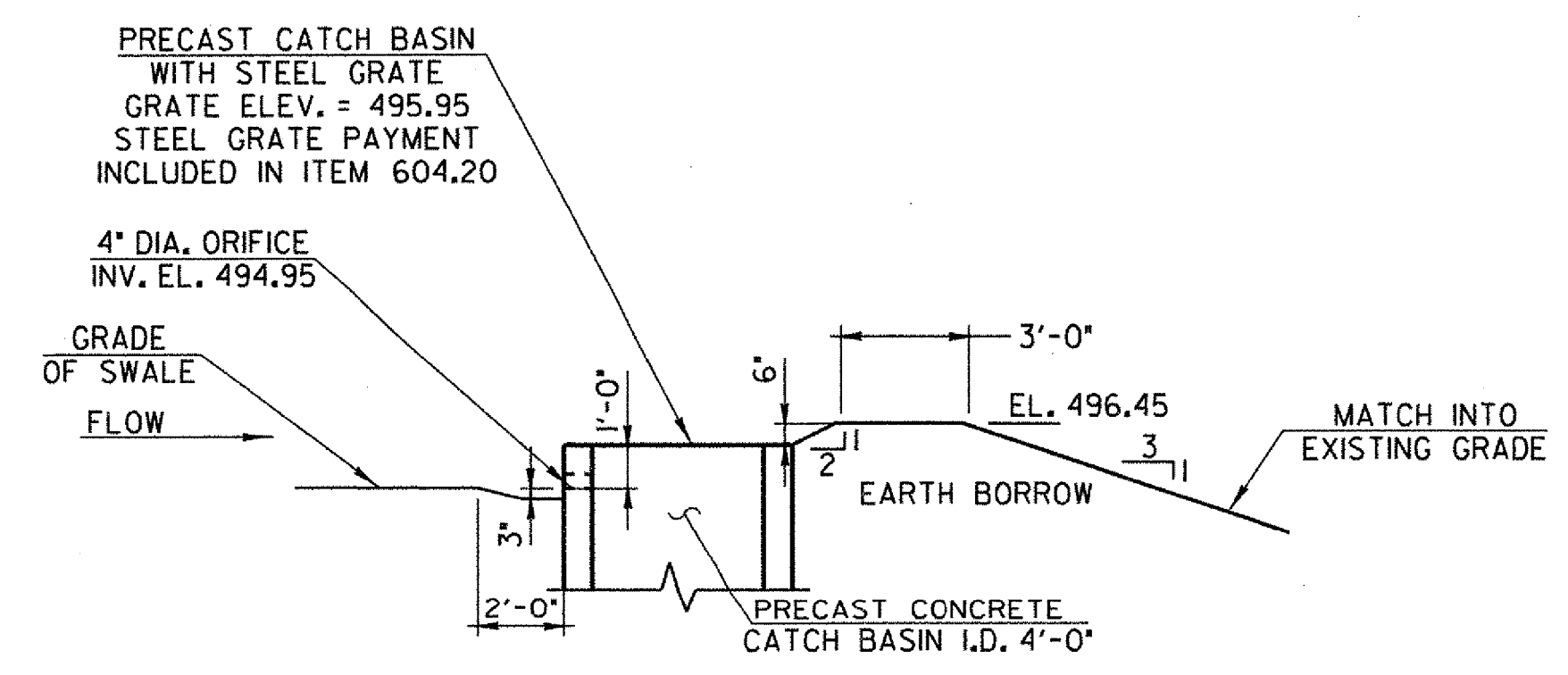

DRAINAGE SWALE OUTLET DETAIL

SCALE 1/4" = 1'-0"
1 0 2 4 6

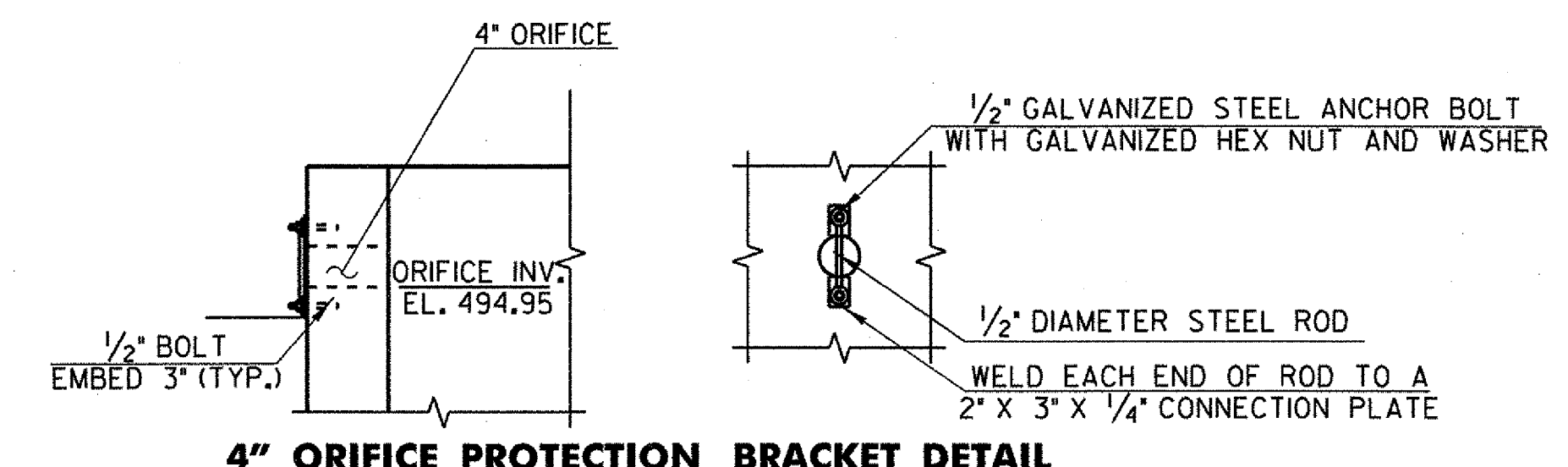

4\"/>

SCALE 3/4" = 1'-0"
1 0 2

- NOTES:**
1. ORIFICE PROTECTION BRACKET SHALL BE CONSTRUCTED OF A36 STEEL. BRACKET SHALL BE GALVANIZED AFTER FABRICATION.
 2. ALL WORK AND MATERIALS ASSOCIATED WITH ORIFICE AND ORIFICE PROTECTION BRACKET SHALL BE CONSIDERED INCIDENTAL TO PRECAST REINFORCED CONC. CATCH BASIN WITH STEEL GRATE.

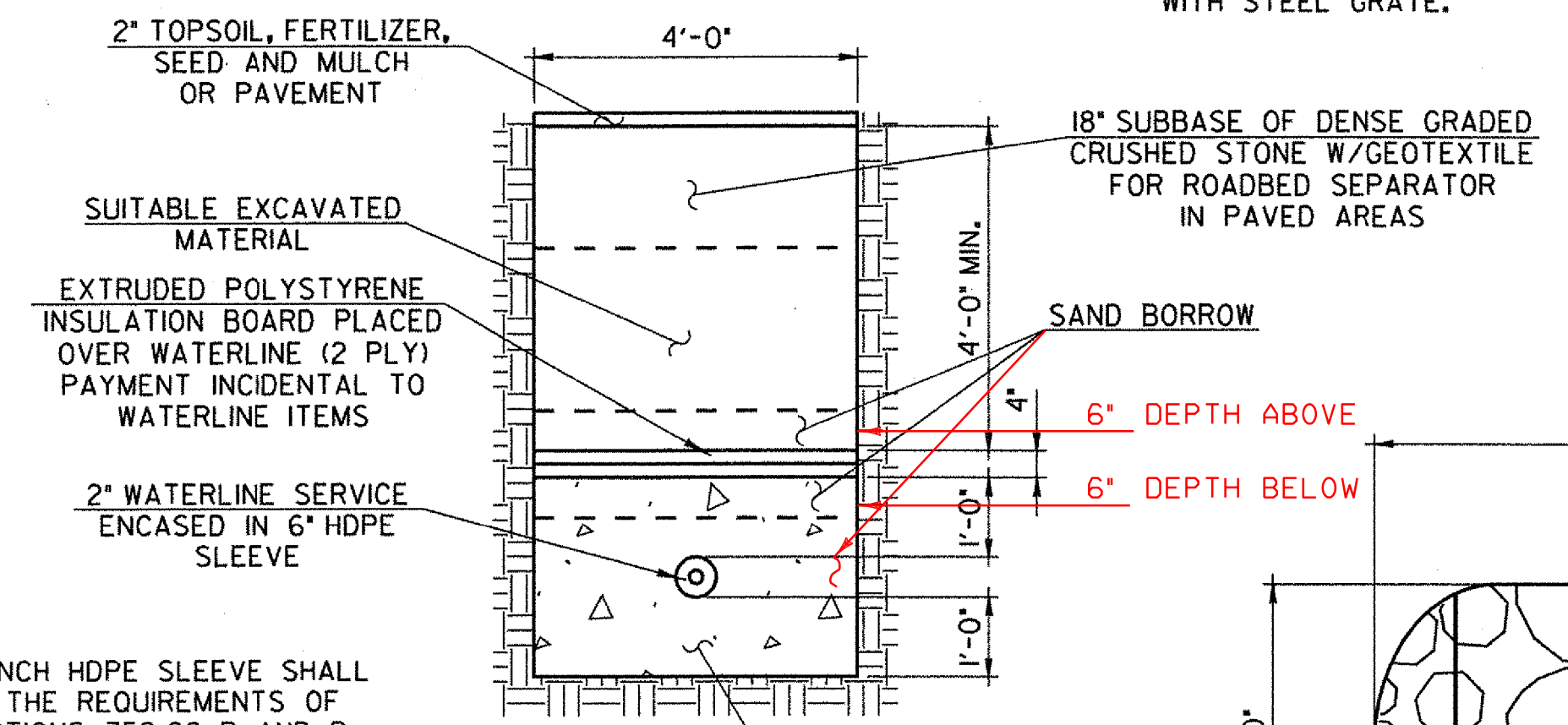

WATERLINE TRENCH SECTION DETAIL

SCALE 1/2" = 1'-0"
1 0 1 2

WATERLINE SYSTEM INFORMATION

1. WELL AND WATER SYSTEM SERVICE ASCUTNEY FIRE STATION.
2. ASCUTNEY FIRE STATION IS NORMALLY UNMANNED.
3. CONTACT PERSON IS CHIEF ENGINEER DARRIN SPAULDING.
4. CHIEF SPAULDING'S CONTACT NUMBERS ARE - HOME PHONE (802) 263-5377; MOBILE PHONE (802) 296-1888.
5. BOTH ELECTRICAL AND PLUMBING SHUT-OFFS ARE IN THE ASCUTNEY FIRE STATION. THERE IS NO SHUTOFF AT THE WELL.
6. WELL IS USED TO FILL AN INGROUND TANK NEXT TO THE FIRE STATION AS WELL AS A PRESSURE SYSTEM TO FILL TRUCKS, DO WASH-DOWNS, ETC.
7. NORMAL OPERATION WOULD ALLOW WELL TO ONLY BE SHUT DOWN FOR A MAXIMUM OF ONE DAY.
8. ASCUTNEY FIRE DEPARTMENT WILL NEED MINIMUM OF 24 HOURS NOTICE TO ARRANGE FOR ANY SHUTDOWN.

WATERLINE NOTES

1. PROPOSED WATERLINE TO BE 2" SERVICE PLACED INSIDE 6" HDPE SLEEVE. PAYMENT FOR WATERLINE SHALL BE UNDER PLASTIC WATER PIPE, FLEXIBLE. PAYMENT FOR SLEEVE TO BE UNDER SLEEVES FOR UTILITIES.
2. IN THE AREA WHERE THE EXISTING WATERLINE IS TO BE BYPASSED, IT SHALL BE REMOVED AND LEGALLY DISPOSED OF. REMOVAL AND DISPOSAL SHALL BE INCIDENTAL TO PLACEMENT OF NEW WATER LINE.
3. MINIMUM COVER TO BE 5'-6" FROM FINISHED GRADE. ACTUAL WATERLINE ELEVATIONS TO BE DETERMINED IN THE FIELD.
4. CONTRACTOR SHALL CONTACT AND COORDINATE ALL WATERLINE REPLACEMENT OPERATIONS WITH THE ASCUTNEY FIRE DEPARTMENT.

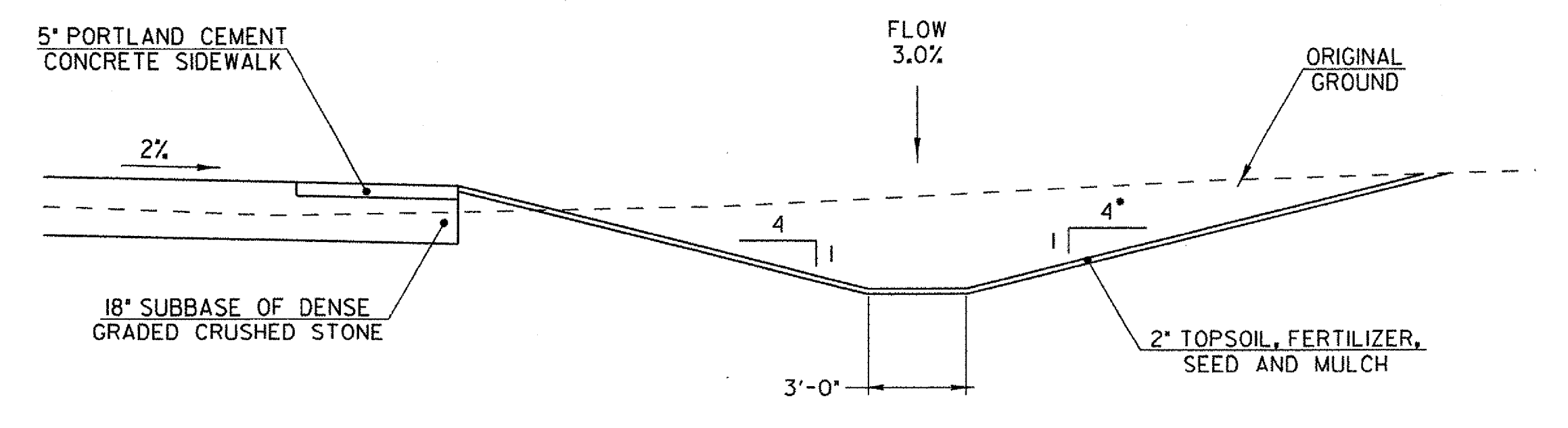

DRAINAGE SWALE TYPICAL SECTION

SEE PLAN AND PROFILE SHEET AND CROSS SECTIONS FOR ELEVATIONS AND LOCATION

SCALE 1/4" = 1'-0"
1 0 2 4 6

* STA. 2+50.00 AND 2+75.00 HAVE A 1-3 BACK SLOPE (SEE CROSS SECTIONS)

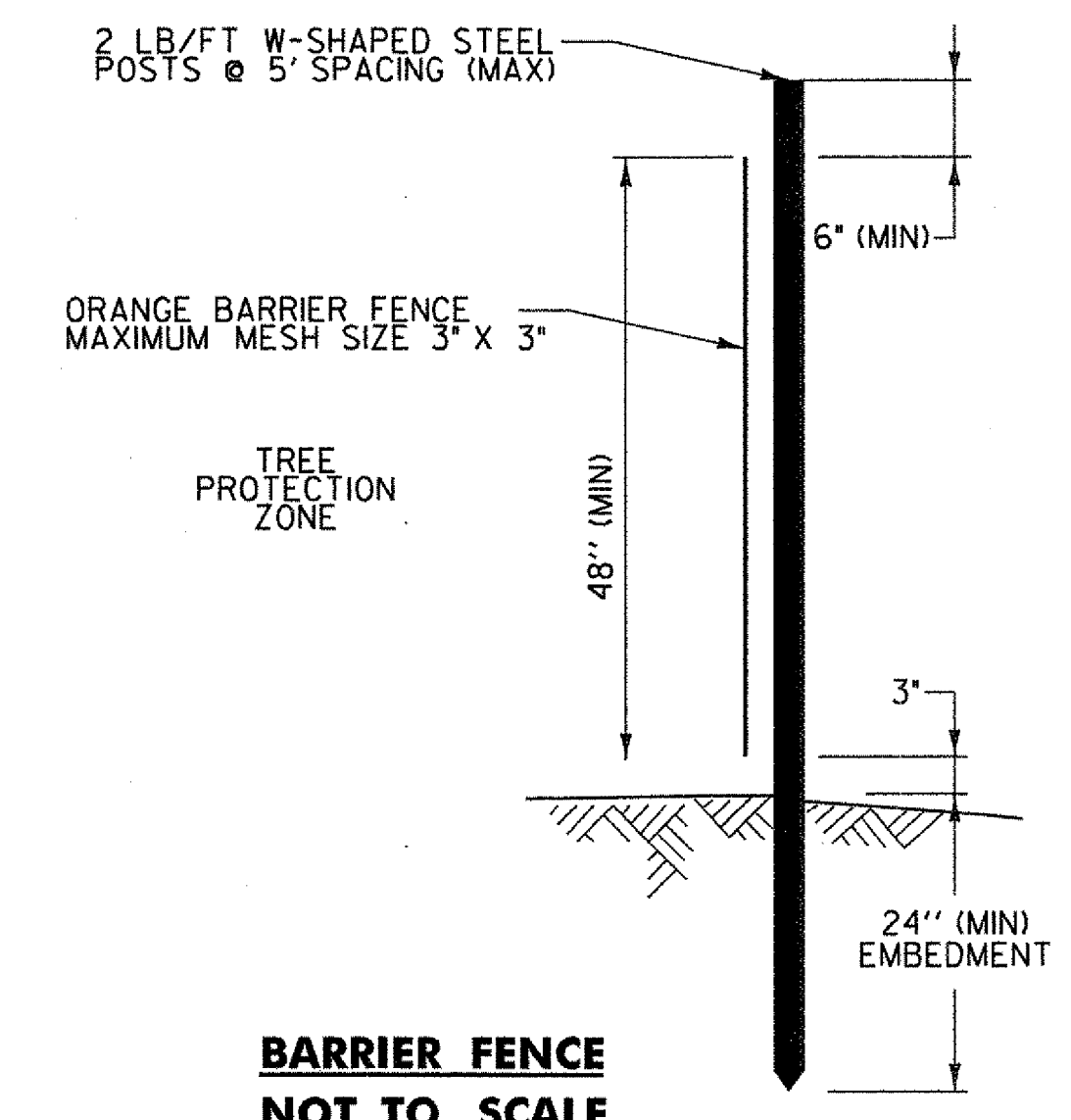

BARRIER FENCE NOT TO SCALE

THE INSTALLATION OF THE BARRIER FENCE IS TO BE DONE IN THE LEAST OR MOST MINIMALLY INVASIVE MANNER TO THE TREE ROOTS. ANY ROOT OVER 1" NEEDS TO BE CLEAN CUT NOT RIPPED WITH EXCAVATION EQUIPMENT. RESET FENCE ACCORDING TO RESIDENT ENGINEER TO WORK WITHIN FENCED AREA.

SEE SECTION 653.J3 OF THE AGENCY OF TRANSPORTATION'S STANDARD SPECIFICATIONS FOR CONSTRUCTION DATED 2006 FOR MORE INFORMATION.

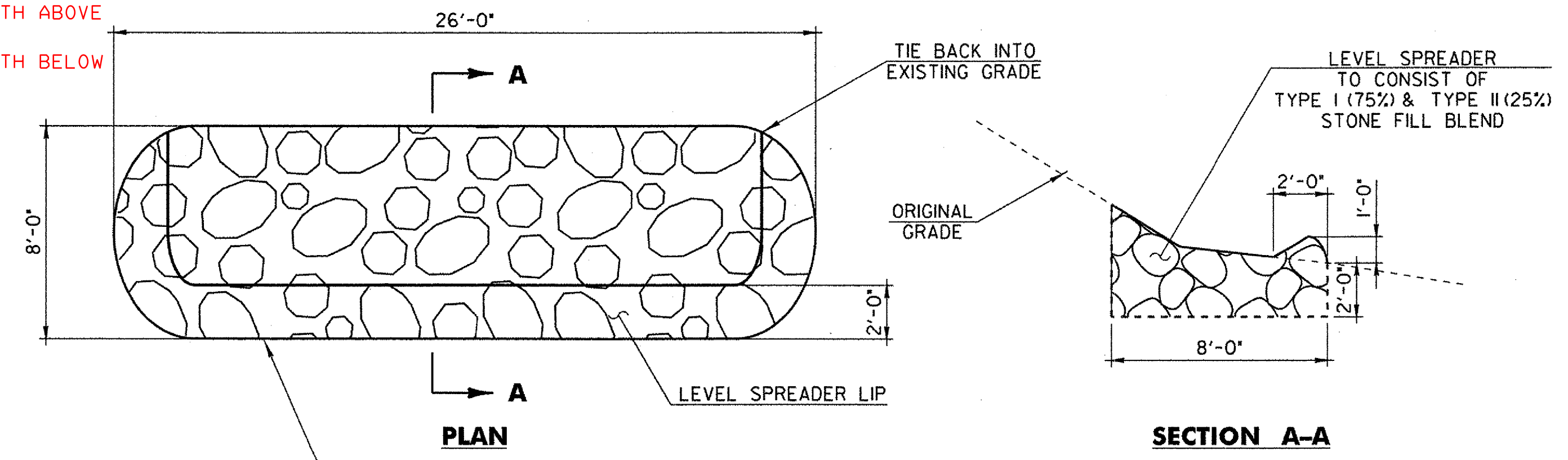

LEVEL SPREADER DETAILS

SEE PLAN SHEET FOR LOCATION

SCALE 1/4" = 1'-0"
1 0 2 4 6

Hoyle, Tanner & Associates, Inc.

HTA PROJECT	MODEL
904219	Misc Details

PROJECT NAME: WEATHERSFIELD
PROJECT NUMBER: CMG PARK(17)S

FILE NAME: z99k014sht_lay.dgn
PROJECT LEADER: Wayne L. Davis
DESIGNED BY: AGB
MISCELLANEOUS DETAILS SHEET

PLOT DATE: 8/20/2008
DRAWN BY: AGB
CHECKED BY: SJG
SHEET 11 OF 36