

SPAN 2 LAYOUT

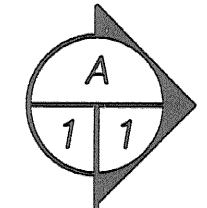

N. FASCIA/TRIM

INTERIOR	4	3	2	2	1
ROADWAY CL	4	2	2	3	1
INTERIOR	4	3	2	2	1
S. FASCIA/TRIM	4	2	2	3	1

GLU-LAM DECK LAYOUT

NOTES:
SEE SHEETS 2 - 6 FOR COMPLETE GLU-LAM DECK PREFRAMING DRAWINGS.

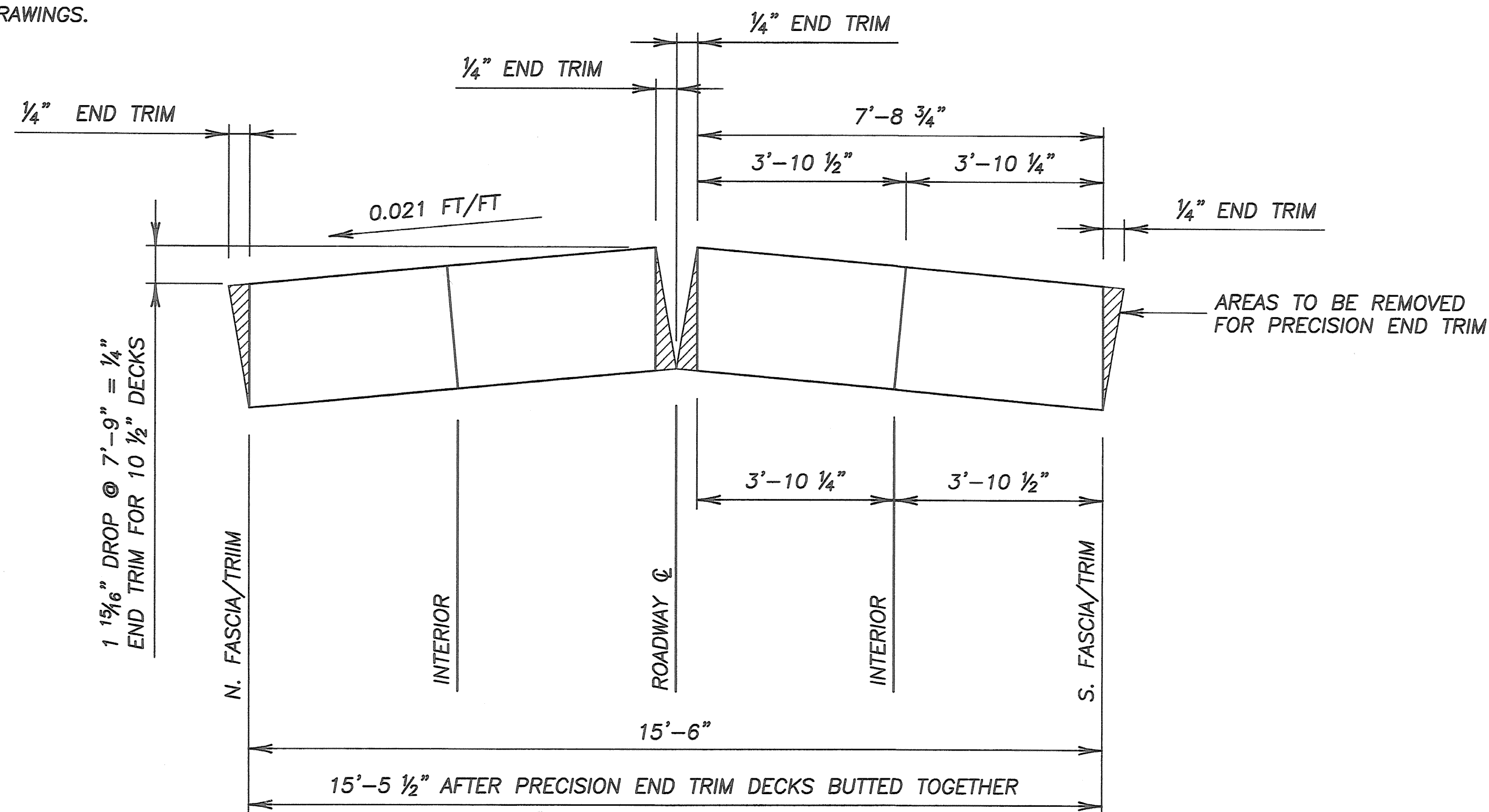

SECTION A-A

(SCALE EXAGGERATED FOR CLARITY)

APPROVED

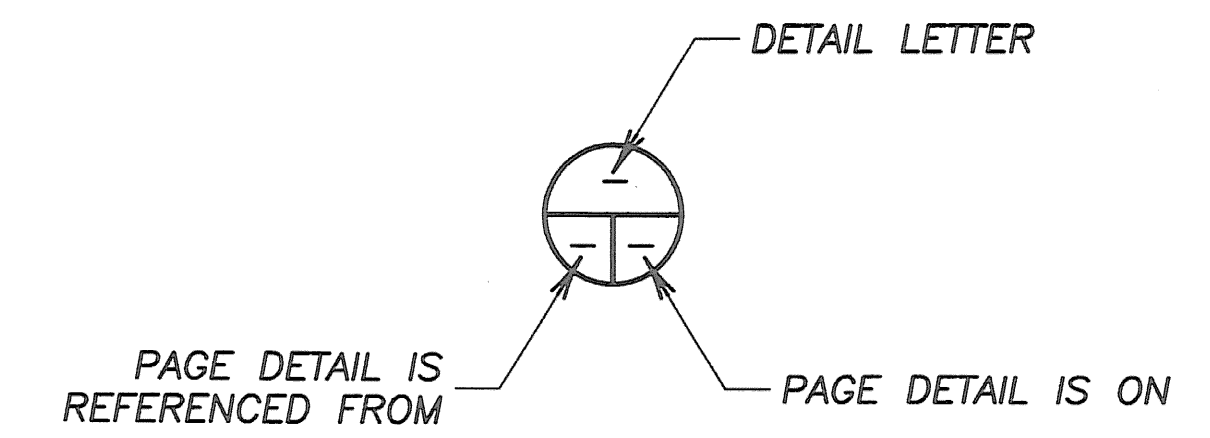

CALLOUT LEGEND

DO NOT SCALE DRAWINGS

Maidstone-Stratford
(Consultant) BHO 1447(24)

RECEIVED
LICHTENSTEIN

PREFRAMING SHEET INDEX

SHEET	DESCRIPTION	DATE
1	SPAN 2 LAYOUT, GLU-LAM DECK LAYOUT	12/17/03
2	PANEL 1 PREFRAMING	12/17/03
3	PANEL 2 PREFRAMING	12/11/03
4	PANEL 2 & 3 PREFRAMING	12/17/03
5	PANEL 3 PREFRAMING	12/17/03
6	PANEL 4 PREFRAMING	12/17/03
7	OVER-LAYMENT PLANK LAYOUT	12/17/03
8	CURB & SCUPPER LAYOUT	12/17/03
9	CURB PREFRAMING	12/31/03
10	SCUPPER/CROSSFALL PREFRAMING	12/31/03

STATE OF VERMONT
AGENCY OF TRANSPORTATION
PROPOSED IMPROVEMENT BRIDGE PROJECT

SPAN 2 LAYOUT, GLU-LAM DECK LAYOUT

SHOPS PREPARED BY:
WHEELER CONSOLIDATED
12127 WHITEWOOD SERVICE ROAD
WHITEWOOD, SD 57793 (605) 269-2372

TRACKING NO.: T11547	ORDER NO.: 11245
DATE: 1/20/04	DWN: LAF
CHKD. MAC	SHEET 1 OF 10

RECEIVED
MAY 19 2004