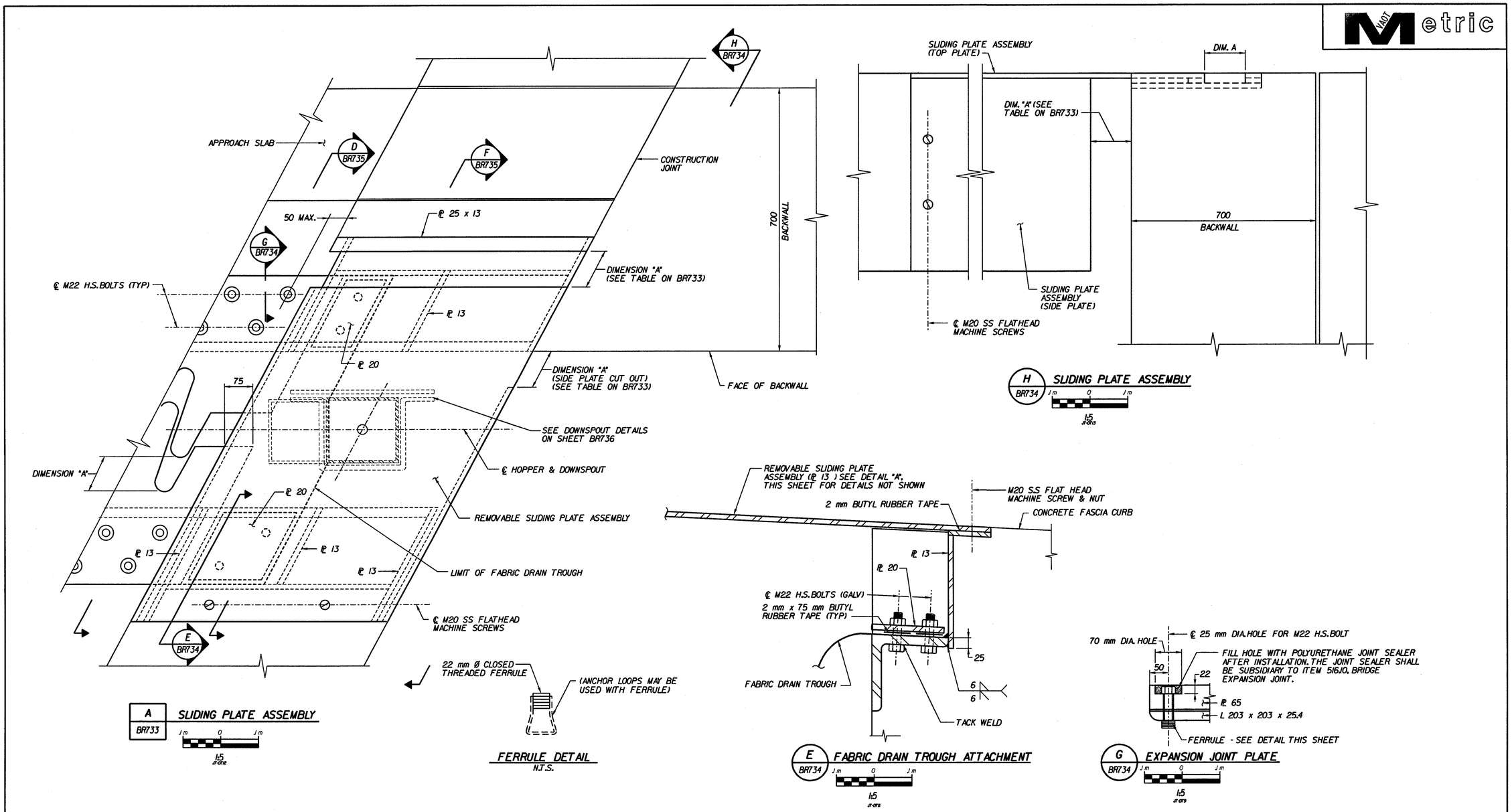

STATE OF VERMONT
AGENCY OF TRANSPORTATION

Town Of BENNINGTON	Bridge No. BR700
	Log Sta.
Highway No. VT. RTE. 9	Surv. Sta. 16+800
VT. RTE. 9 OVER SILK ROAD AND WALLOOMSAC RIVER	
BRIDGE EXPANSION JOINT DETAILS - 3	
Designed By M. GOGUEN	Drawn by B. WEATHERBY
Checked By D. VIENI Date 11/99	Bridge Design Supervisor M. OLSTAD Date 9/00
PROJECT BENNINGTON-HOOSICK	PROJECT NO. D.P.I. 0146(1) C/4
I.G.C. Info.	
Bridge Sheet No. BR734	Sheet 217 OF 385

CLOUGH, HARBOUR & ASSOCIATES LLP
ENGINEERS, SURVEYORS, PLANNERS & LANDSCAPE ARCHITECTS
11 WINNERS CIRCLE ALBANY, NEW YORK, 12205

F:/3573/15/BR700/JNTSHT-4/5.24.2000/BW 1:10mm