

649.51 GEOTEXTILE FOR SILT FENCE  
 STA. ABIO+040.0 - STA. ABIO+110.0 LT 114 m<sup>2</sup> (1,227 SF)  
 STA. ABIO+050.0 - STA. ABIO+110.0 RT 63 m<sup>2</sup> (678 SF)

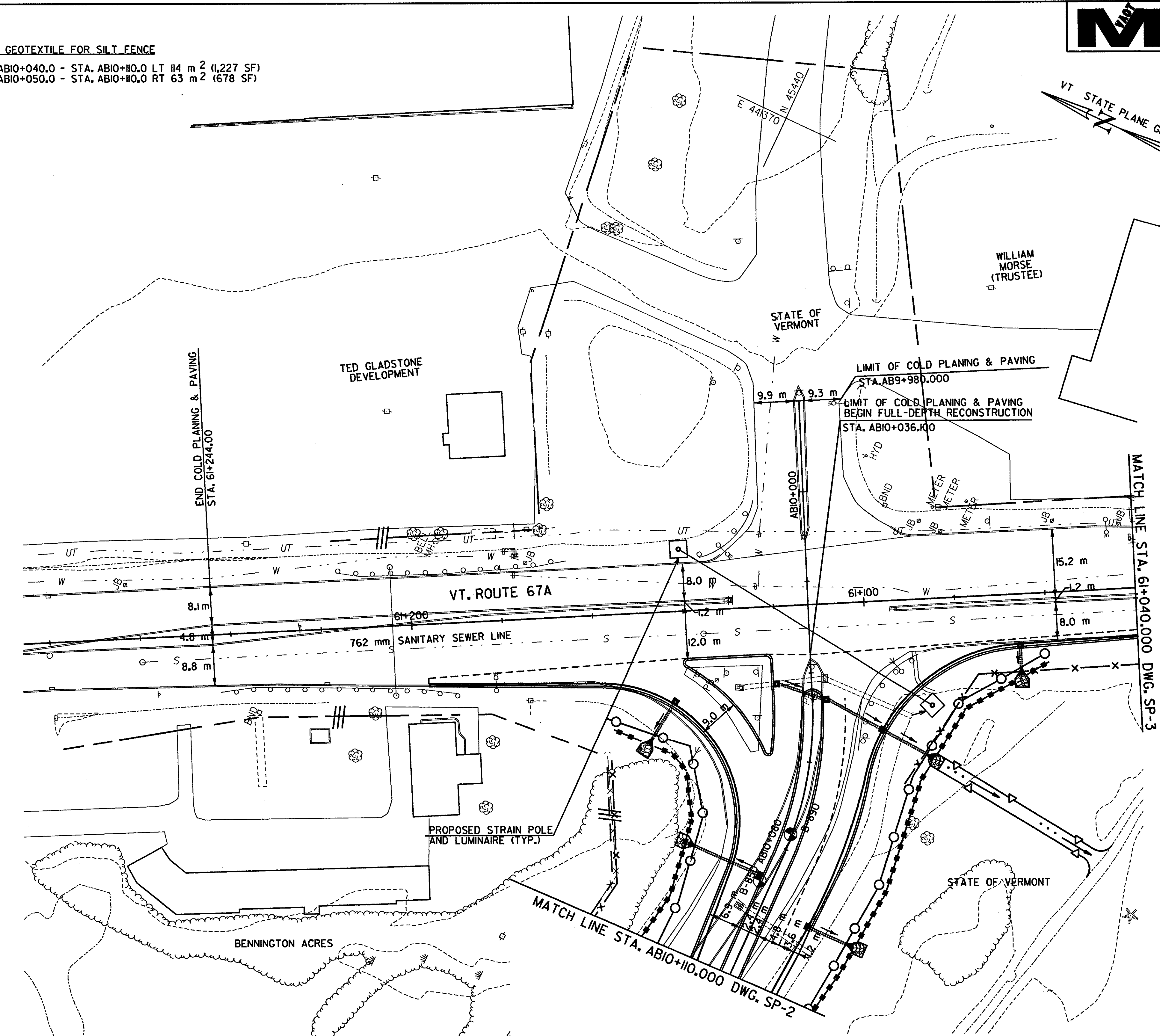
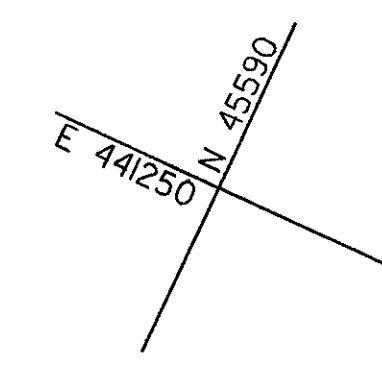
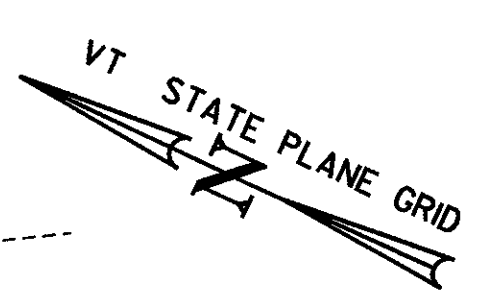

LEGEND	
DESCRIPTION	SYMBOL
HAY/STRAWBALE CHECK DAM	
STONE CHECK DAM	
HAY/STRAWBALE (HAYBALE DIKE)	
SILT FENCE	
SILT FENCE FOR CULVERT INLET PROTECTION	
SNOW FENCE (MOD.)	
COFFERDAM/STREAM DIVERSION DAM	
TEMPORARY CONSTRUCTION ACCESS / WORK AREAS	
EROSION CONTROL SEDIMENT TRAP	
GEOTEXTILE FABRIC	

- GENERAL NOTES:**
- SLOPES WILL BE SEEDED AND MULCHED AS SOON AS PRACTICABLE.
  - WHERE STONE FILL IS SHOWN AT STREAM LOCATIONS IT SHALL BE PLACED CONCURRENT WITH EXCAVATION / FILLING OPERATIONS.
  - SILT FENCE SHALL BE INSTALLED IN FILL AREAS PRIOR TO COMMENCING FILL OPERATIONS. WHERE SILT FENCE IS SHOWN AT THE TOP OF STONE FILL, NO FILL SHALL BE PLACED ABOVE THE STONE FILL ELEVATION UNTIL THE SILT FENCE IS INSTALLED.
  - SILT FENCE MAY BE USED IN LIEU OF HAY BALE CHECK DAMS IN DITCHES AND AT DROP INLET LOCATIONS AS DIRECTED BY THE RESIDENT ENGINEER.

**NOTE:**  
 ADDITIONAL CONTROLS AND PROTECTION OF THE ENVIRONMENT NOT SHOWN ON THE PLANS MAY BE WARRANTED DURING CONSTRUCTION AND SHALL BE INCORPORATED INTO THE PROJECT AS REQUIRED AS DIRECTED BY THE RESIDENT ENGINEER.

DATUM	
VERTICAL	NAVD 88
HORIZONTAL	NAD 83 (1992)

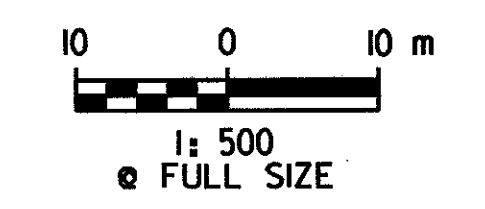

**STORMWATER MANAGEMENT PLAN**

SURVEYED BY	C.H.A. & V.S.E.	DATE	12/93
DESIGNED BY	D.E.G.	DATE	9/00
DRAWN BY	C.A.K.	DATE	9/00
CHECKED BY	T.P.K.	DATE	9/00
DESIGN FILE NO.	5116/vaot/vtsp19.dgn		
PROJ. NAME	BENNINGTON - HOOSICK D.P.I. 0146(II) C/4		
PROJ. NO.	P.I.N. 1306.60		
DWG NO. SP-6	SHEET 123 OF 385		

FILE NAME = \\na\5116\vaot\contract4\vtsp19.dgn  
 DATE/TIME = 508 SEP 2000  
 USER = TPK5