

613.10 STONE FILL, TYPE J
 STA. 15+580.0 - STA. 15+890.0 RT 23.4 m³ (826 CF)
 620.70 SNOW FENCE (MOD.)
 STA. 15+740.0 - STA. 15+900.0 LT 160 m (525 FT)
 649.51 GEOTEXTILE FOR SILT FENCE
 STA. 15+560.0 - STA. 15+900.0 LT 408 m² (4,392 SF)
 651.26 HAYBALES FOR EROSION CONTROL
 STA. 15+560.0 - STA. 15+900.0 LT 340 EA

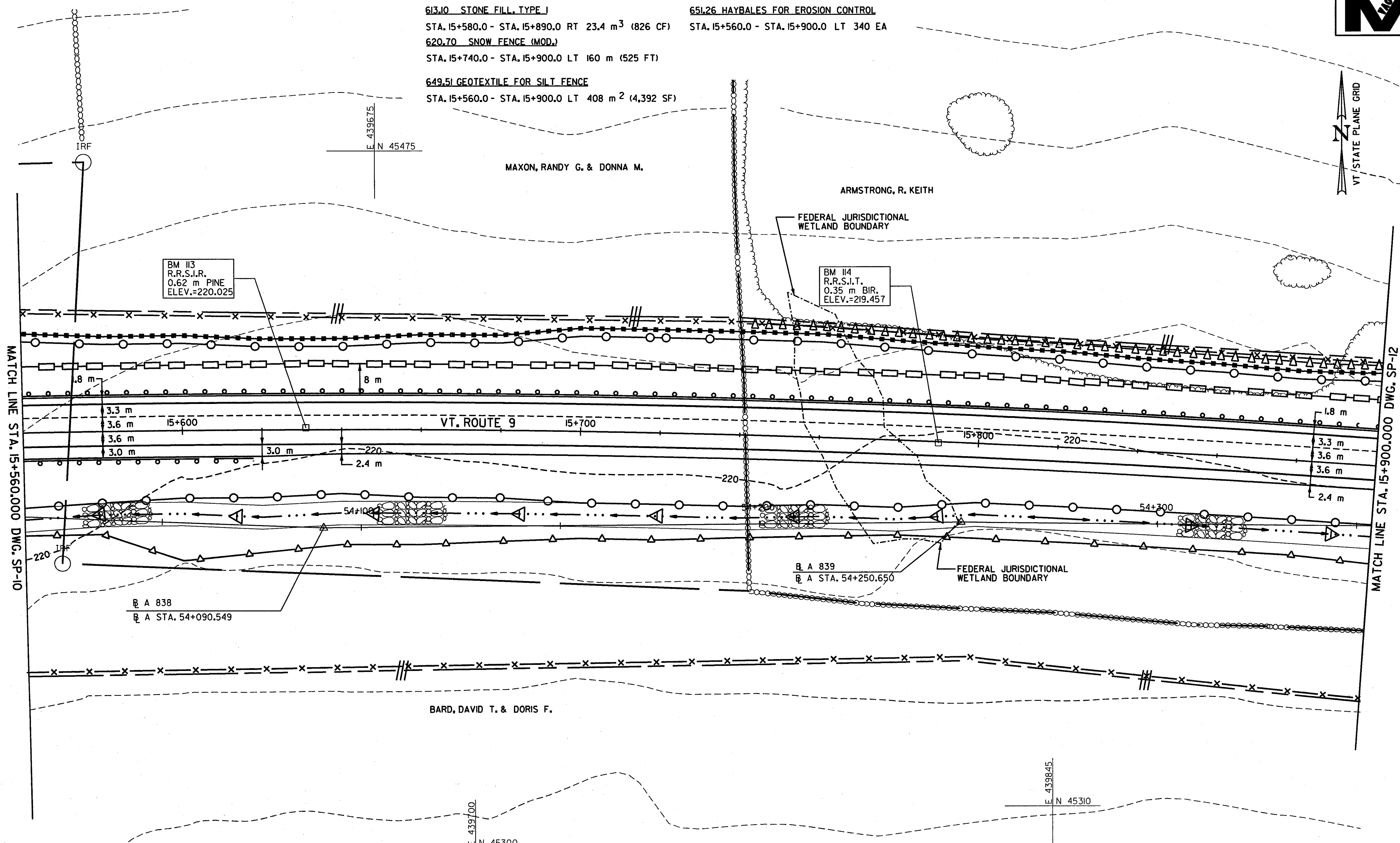

MATCH LINE STA. 15+560.000 DWG. SP-10

MATCH LINE STA. 15+900.000 DWG. SP-12

- GENERAL NOTES:**
- SLOPES WILL BE SEEDED AND MULCHED AS SOON AS PRACTICABLE.
 - WHERE STONE FILL IS SHOWN AT STREAM LOCATIONS IT SHALL BE PLACED CONCURRENT WITH EXCAVATION / FILLING OPERATIONS.
 - SILT FENCE SHALL BE INSTALLED IN FILL AREAS PRIOR TO COMMENCING FILL OPERATIONS. WHERE SILT FENCE IS SHOWN AT THE TOP OF STONE FILL, NO FILL SHALL BE PLACED ABOVE THE STONE FILL ELEVATION UNTIL THE SILT FENCE IS INSTALLED.
 - SILT FENCE MAY BE USED IN LIEU OF HAY BALE CHECK DAMS IN DITCHES AND AT DROP INLET LOCATIONS AS DIRECTED BY THE RESIDENT ENGINEER.

NOTE:
 ADDITIONAL CONTROLS AND PROTECTION OF THE ENVIRONMENT NOT SHOWN ON THE PLANS MAY BE WARRANTED DURING CONSTRUCTION AND SHALL BE INCORPORATED INTO THE PROJECT AS REQUIRED AS DIRECTED BY THE RESIDENT ENGINEER.

LEGEND	
DESCRIPTION	SYMBOL
HAY/STRAWBALE CHECK DAM	
STONE CHECK DAM	
HAY/STRAWBALE (HAYBALE DIKE)	
SILT FENCE	
SILT FENCE FOR CULVERT INLET PROTECTION	
SNOW FENCE (MOD.)	
COFFERDAM/STREAM DIVERSION DAM	
TEMPORARY CONSTRUCTION ACCESS / WORK AREAS	
EROSION CONTROL SEDIMENT TRAP	

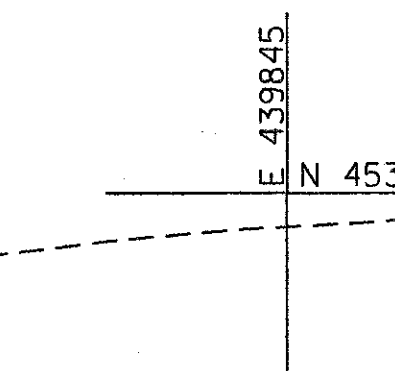

**STORMWATER
 MANAGEMENT
 PLAN**

SURVEYED BY C.H.A. & V.S.E. DATE 12/93
 DESIGNED BY D.E.G. DATE 11/01
 DRAWN BY C.A.K. DATE 11/01
 CHECKED BY T.P.K. DATE 11/01
 DESIGN FILE NO. /5116/vaot/vtsp11.dgn
 PROJ. NAME BENNINGTON - HOOSICK
 D.P.I. 0146(1) C/3
 PROJ. NO. P.I.N. 1306.60
 DWG NO. SP-11 SHEET 132 OF 473

FILE NAME = u:\5116\VAOT\CONTRACT3\vtsp11.dgn
 DATE = 02/11/2001
 USER = 684

DATUM
 VERTICAL NAVD 88
 HORIZONTAL NAD 83 (0992)