

613.11 STONE FILL, TYPE II
 STA. 12+140.0 - STA. 12+405.0 RT 31.2 m³ (1,102 CF)
 649.51 GEOTEXTILE FOR SILT FENCE
 STA. 12+150.0 - STA. 12+420.0 LT 324 m² (3,488 SF)

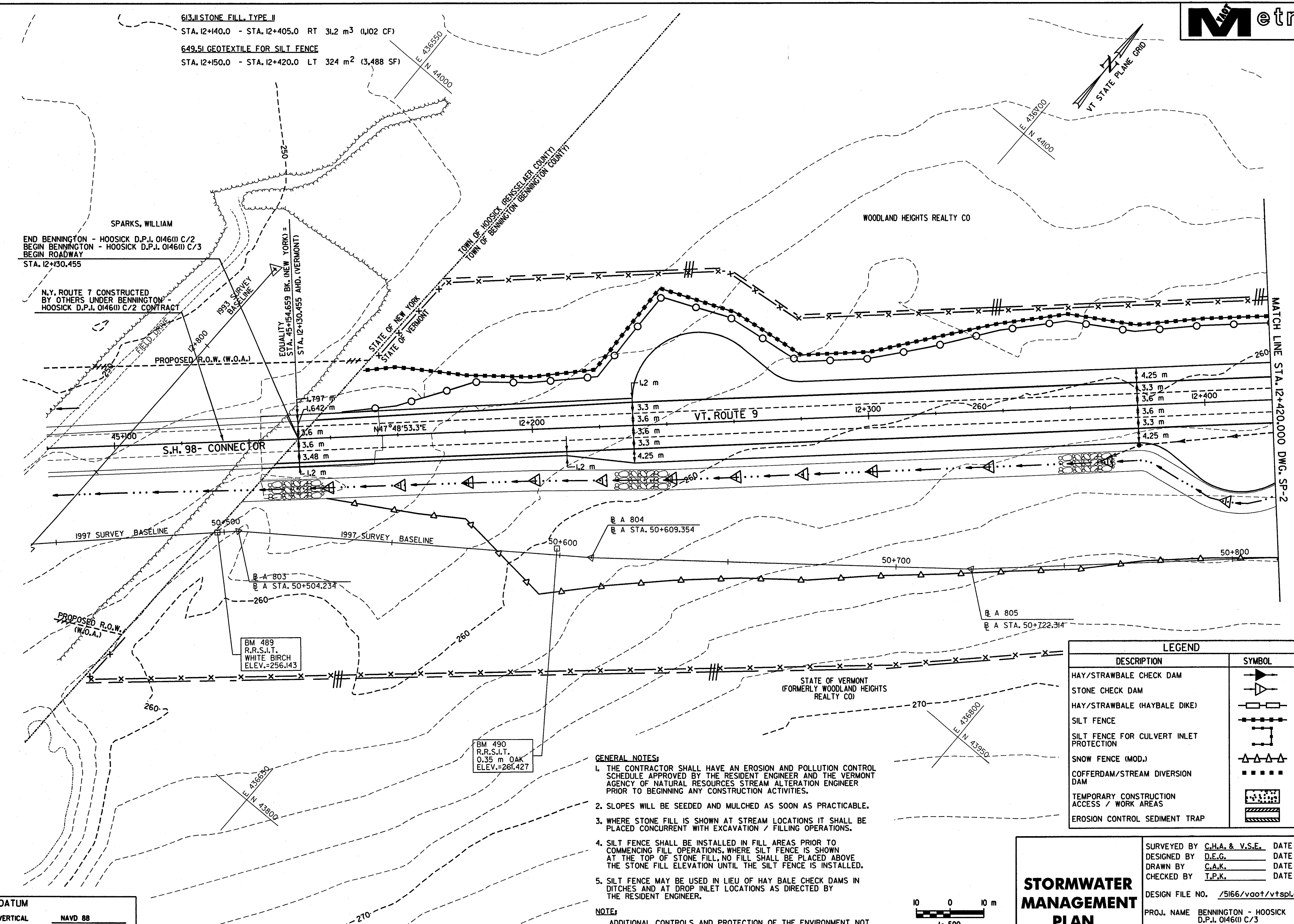
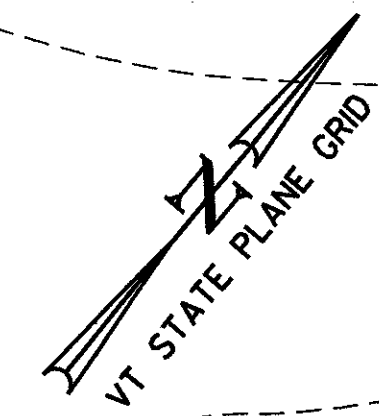

SPARKS, WILLIAM
 END BENNINGTON - HOOSICK D.P.I. 0146(1) C/2
 BEGIN BENNINGTON - HOOSICK D.P.I. 0146(1) C/3
 BEGIN ROADWAY
 STA. 12+130.455

N.Y. ROUTE 7 CONSTRUCTED
 BY OTHERS UNDER BENNINGTON
 HOOSICK D.P.I. 0146(1) C/2 CONTRACT

EQUALITY
 STA. 45+154.659 BK. (NEW YORK)
 STA. 12+130.455 AND. (VERMONT)

S.H. 98-CONNECTOR

VT. ROUTE 9

BM 489
 R.R.S.I.T.
 WHITE BIRCH
 ELEV.=256.143

BM 490
 R.R.S.I.T.
 0.35 m OAK
 ELEV.=261.427

LEGEND	
DESCRIPTION	SYMBOL
HAY/STRAWBALE CHECK DAM	
STONE CHECK DAM	
HAY/STRAWBALE (HAYBALE DIKE)	
SILT FENCE	
SILT FENCE FOR CULVERT INLET PROTECTION	
SNOW FENCE (MOD.)	
COFFERDAM/STREAM DIVERSION DAM	
TEMPORARY CONSTRUCTION ACCESS / WORK AREAS	
EROSION CONTROL SEDIMENT TRAP	

- GENERAL NOTES:**
- THE CONTRACTOR SHALL HAVE AN EROSION AND POLLUTION CONTROL SCHEDULE APPROVED BY THE RESIDENT ENGINEER AND THE VERMONT AGENCY OF NATURAL RESOURCES STREAM ALTERATION ENGINEER PRIOR TO BEGINNING ANY CONSTRUCTION ACTIVITIES.
 - SLOPES WILL BE SEEDED AND MULCHED AS SOON AS PRACTICABLE.
 - WHERE STONE FILL IS SHOWN AT STREAM LOCATIONS IT SHALL BE PLACED CONCURRENT WITH EXCAVATION / FILLING OPERATIONS.
 - SILT FENCE SHALL BE INSTALLED IN FILL AREAS PRIOR TO COMMENCING FILL OPERATIONS, WHERE SILT FENCE IS SHOWN AT THE TOP OF STONE FILL, NO FILL SHALL BE PLACED ABOVE THE STONE FILL ELEVATION UNTIL THE SILT FENCE IS INSTALLED.
 - SILT FENCE MAY BE USED IN LIEU OF HAY BALE CHECK DAMS IN DITCHES AND AT DROP INLET LOCATIONS AS DIRECTED BY THE RESIDENT ENGINEER.

NOTE:
 ADDITIONAL CONTROLS AND PROTECTION OF THE ENVIRONMENT NOT SHOWN ON THE PLANS MAY BE WARRANTED DURING CONSTRUCTION AND SHALL BE INCORPORATED INTO THE PROJECT AS REQUIRED AS DIRECTED BY THE RESIDENT ENGINEER.

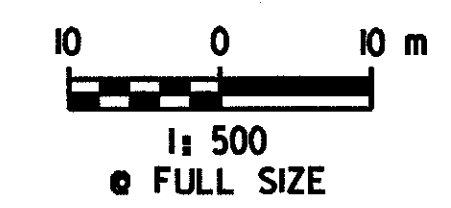

STORMWATER MANAGEMENT PLAN

SURVEYED BY C.H.A. & V.S.E. DATE 12/93
 DESIGNED BY D.E.G. DATE 11/01
 DRAWN BY C.A.K. DATE 11/01
 CHECKED BY T.P.K. DATE 11/01

DESIGN FILE NO. /5166/vaot/vtsp1.dgn

PROJ. NAME BENNINGTON - HOOSICK D.P.I. 0146(1) C/3
 PROJ. NO. P.I.N.1306.60
 DWG NO. SP-1 SHEET 122 OF 473

FILE NAME = \\E:\6\VAOT\CONTRACT3\vtsp1.dgn
 DATE/TIME = 10/15/2001
 USER = 684

DATUM

VERTICAL	NAVD 88
HORIZONTAL	NAD 83 (1992)