

FED. ROAD REG. NO.	STATE	FEDERAL AID PROJECT NO.	SHEET NO.	TOTAL SHEETS
1	N.Y.	0146001	25	92
BENNINGTON CONNECTOR S.H. 98-2				
P.I.N. 1306.60				
WHITEHOUSE BRIDGE - VERMONT STATE LINE S.H. 1426				
RENSSELAER COUNTY				

FILE NAME = w:\516\project\contract\mpt-3.dgn
 DATE/TIME = 2/23/2004 10:22:28
 IN CHARGE OF T. KARRIS
 DESIGNED BY D. EMERICH
 CHECKED BY D. EMERICH
 ESTIMATED BY D. EMERICH
 DRAFTED BY D. GOZALKOWSKI
 CHECKED BY D. GOZALKOWSKI
 C. KAHLBAUGH
 DRAFTED BY C. KAHLBAUGH
 CHECKED BY I. BURTNICK
 DATE 2/04

CONSTRUCTION SEQUENCING NOTES:
PHASE I

1. INSTALL TEMPORARY SOIL EROSION & SEDIMENT CONTROLS AS SHOWN IN THE PLANS OR AS DIRECTED BY THE RESIDENT ENGINEER.
2. CONSTRUCT DRIVEWAY #5 AND DR#5.
3. INSTALL DR#6 COMPLETE. MAINTAIN TRAFFIC AS NECESSARY USING SHORT-DURATION TRAFFIC CONTROLS.
4. INSTALL DR#2 COMPLETE. MAINTAIN TRAFFIC AS NECESSARY USING SHORT-DURATION TRAFFIC CONTROLS.
5. CONSTRUCT S.H. 1426/S.H. 98-2 BETWEEN EXISTING N.Y.S. ROUTE 7 AND THE PREVIOUSLY CONSTRUCTED SECTION OF S.H. 98-2 AS SHOWN.
6. INSTALL PROPOSED TRAFFIC SIGNAL AT THE NEW S.H. 1426/S.H.98-2 INTERSECTION.
7. INSTALL ALL PROPOSED SIGNING, STRIPING & MISCELLANEOUS DELINEATORS AS SHOWN ON THE PLANS FROM STA. 43+275.000 TO STA. 45+154.659 AS DIRECTED BY THE RESIDENT ENGINEER.
8. ALL CONSTRUCTION SIGNS IN THIS PHASE SHALL BE DISPLAYED ONLY WHEN THERE IS ROADWORK IN PROGRESS. SIGNS SHALL BE COVERED AT ALL OTHER TIMES UNLESS DIRECTED OTHERWISE BY THE RESIDENT ENGINEER.

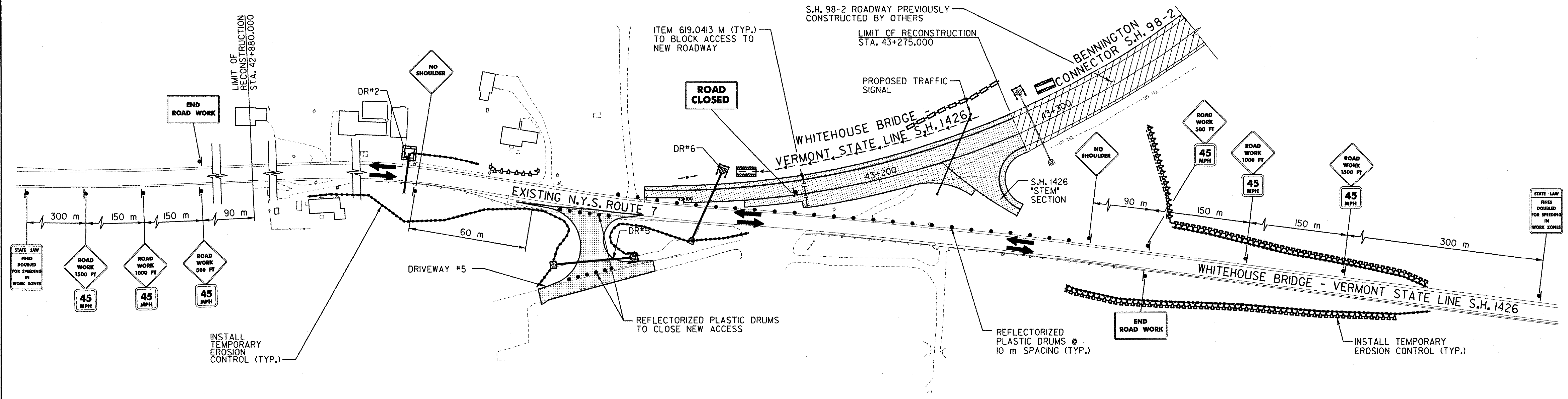
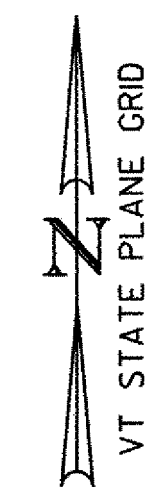

CONSTRUCTION SEQUENCE PLAN PHASE 1
 N.T.S.

- REPRESENTS ROADWAY UNDER CONSTRUCTION
- REPRESENTS ROADWAY OPEN TO TRAFFIC
- REPRESENTS ROADWAYS PREVIOUSLY CONSTRUCTED BY OTHERS

DATUM	
VERTICAL	NAVD 88
HORIZONTAL	NAD 83 (1992)

CONSTRUCTION SEQUENCING PLANS	SURVEYED BY C.H.A. & V.S.E.	DATE 12/93
	DESIGNED BY D.W.E.	DATE 2/04
	DRAWN BY C.A.K.	DATE 2/04
	CHECKED BY T.P.K.	DATE 2/04
	DESIGN FILE NO. MPT-3.DGN	
PROJ. NAME	BENNINGTON - HOOSICK D.P.I. 0146(1) C/1	
PROJ. NO.	P.I.N. 1306.60	
SHEET 25 OF 92	DWG NO. CSP-1	

DETOUR NOT USED